NHL

Minnesota 8, Toronto 3 | Boston 5, Philadelphia 5 | Detroit 4, Montreal 2
St. Louis 2, Pittsburgh 2 | Oakland 3, Los Angeles 5 | *Hockey story, Page 15*

Home Edition

TELEPHONE 383-4111
CLASSIFIED 386-2121

The Daily Colonist.

Vancouver Island's Leading Newspaper Since 1858

Mostly Sunny
★ ★ ★
(Details on Page 2)

No. 73—112th YEAR | VICTORIA, BRITISH COLUMBIA, SUNDAY, MARCH 8, 1970 | ** | 10 CENTS DAILY 15 CENTS SUNDAY

SPARKPLUGS FOR Environment Tomorrow teach-in: Dr. Bruce Partridge, UVic president; Peter Shewring, president, UVic Biology Club; Dr. Richard Miller, Oastler Professor of wildlife ecology at Yale; Roderick Haig-Brown, UVic chancellor; Dr. Henry Regier, University of Toronto zoologist; David Anderson, Esquimalt-Saanich Liberal MP, and Bob Fortune, host of CBC television's Hourglass show.

—Jeffrey Pinniger

Nature First, Man Second in Saving Earth

By DIANE JANOWSKI

Man thinks he's No. 1 in this world, but he must start taking a back seat to nature to prevent the environmental problems threatening his existence from attacking in full force.

That was the warning that was sounded again and again Saturday during discussions at Environment Tomorrow, Canada's first environmental teach-in, organized by the university biology club.

● B.C. "secrecy" policy under attack. Page 25

"The problem of society is reflected in its underlying value system," said Dr. T. R. Warburton of the UVic sociology department.

★ ★ ★

"We need research, but how much money is there for it in your hip pocket?" said Dr. George Nagle, an economist with the federal Forest Research Laboratory in Saanich.

"Nothing can be done without changing social attitudes," said J. W. Sanderson of MacMillan Bloedel's public relations department.

The call to community involvement in the fight against pollution and careless use of natural resources was sounded both by speakers and audience members during a wide variety of discussions which attracted about 2,000 participants.

The attendance appeared to be a community response, representing all ages and many interests.

★ ★ ★

A baby whimpered in its mother's arms during a discussion of the population explosion.

In another group, two 11-year-old girls paid careful attention of a rather dry explanation of some chemical interaction.

At yet another session, MP Randolph Harding (NDP—Kootenays-West) said governments need more time to solve the problems of pollution.

A 59-year-old woman, who had risen at 5 a.m. to drive from Nanoose Bay to attend the teach-in, said from the audience that there was no more time to give.

Panel of speakers from business, industry, government and all academic disciplines formed the core of the teach-in, which was formally opened by Dr. Bruce Partridge, UVic president.

★ ★ ★

Discussions were held in many locations throughout the campus and were arranged so that both general and specific topics could be handled. Audience members had ample opportunity for questioning speakers and in many cases, turned the sessions into round-table discussions.

Among points made were that:

● B.C. government secrecy in issuing Pollution Control Board permits prevents citizens from making "intelligent decisions" regarding pollution;

● The general public must make its opinions known to all levels of government dealing in pollution legislation;

● There are benefits arising from proper land management and man does not necessarily destroy everything he touches;

● It is important to remember individual humans are involved when speaking of the population explosion;

● The greatest threat to the B.C. salmon population

Continued on Page 2

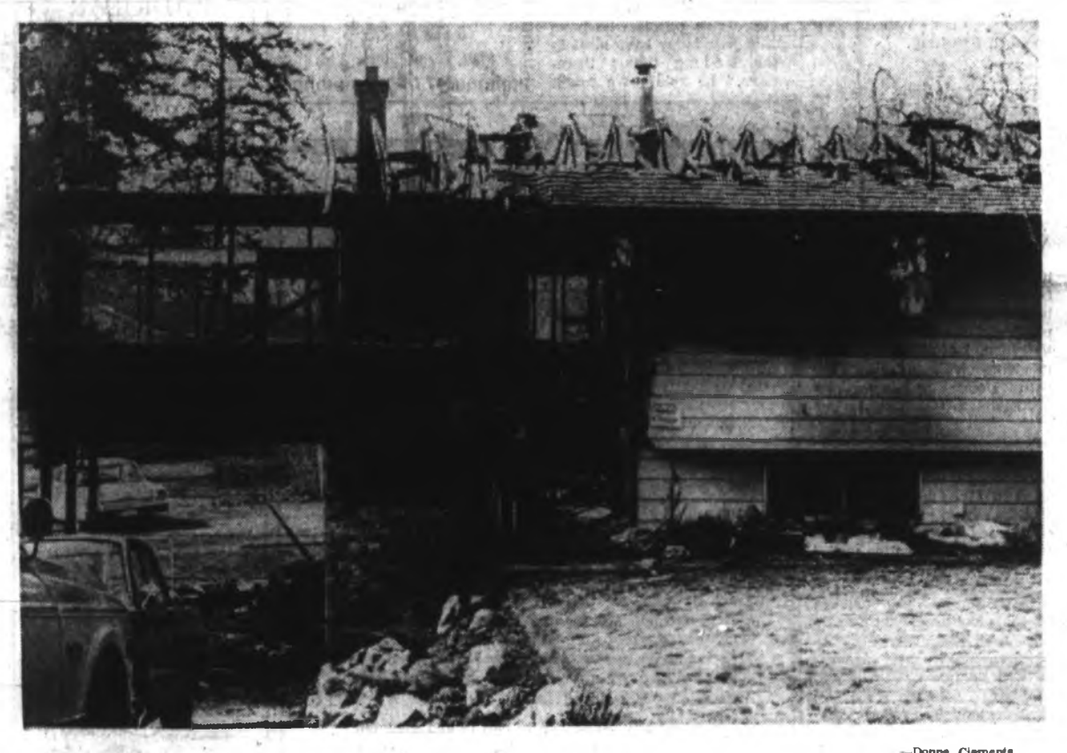

—Donna Clements

House of Tragedy: Fire Snuffed Four Lives

Only shell remains of modern home at 5936 Lakes Road, Duncan, after fire raged through building early Saturday, killing Mrs. Elsie O'Connell and her three young daughters. Husband David escaped with minor burns. Officials suspect that television set may be to blame. See story Page 46.

'Grand Tour' Of Planets Decade's Goal

KEY BISCAYNE, Fla. (AP) — President Nixon announced Saturday what he called a bold but balanced space program that includes unmanned probes of remote planets in the 1970s and eventually putting Americans on Mars.

●

The three-billion-mile, unmanned "grand tour" of the remote planets could last as long as 11 years. Taking advantage of a unique alignment of the planets, spacecraft would whip past Jupiter, Saturn, Uranus, Neptune and Pluto.

Nixon fixed no time for a manned Mars expedition.

While the early 1980s is still a possibility — this was recommended by a task force on space objectives headed by Vice President Spiro Agnew — the president did not specifically accept this goal.

Dr. Thomas Paine, administrator of the National Aeronautics and Space Administration, told reporters that there still is a possibility of a manned launch to Mars in 1986. But there are other possibilities, 1983 and 1988, depending on decisions that are farther along the line. No definite decisions will be necessary before 1976, he said.

Six Major Objectives

Nixon cited six major objectives, ranging from continued exploration of the moon to encouraging more international co-operation in space and putting knowledge thus gained to practical use.

"We should move ahead," Nixon said, "with bold exploration of the planets and the universe. In the next few years, scientific satellites of many types will be launched into Earth orbit to bring us new information about the universe, the solar system and even our own planet.

"During the next decade, we will also launch unmanned spacecraft to all planets of our solar system, including an unmanned vehicle which will be sent to land on Mars and to investigate its surface. In the late 1970s, the 'grand tour' missions will study the mysterious outer planets of the solar system — Jupiter, Saturn, Uranus, Neptune and Pluto. The positions of the planets at that time will give us a unique opportunity to launch missions which can visit several of them on a single flight of over 3,000,000,000 miles," Nixon said.

Preparations for these ventures will start in 1972, Nixon said.

He went on to list as a longer range goal — but still part of the program — the dispatch of men to explore Mars.

★ *Paine*

Space Trips Likely For Public in 70s

KEY BISCAYNE, Fla. (UPI) — The chief of the U.S. space program said Saturday that ordinary people without elaborate astronaut training will be able to travel in space by the late 1970s.

Dr. Thomas Paine said once space shuttles are developed to take passengers back and forth to orbiting space stations people "who are simply in good health" will be able to make the trip.

"In fact," Paine said at a news conference, "We will even be able to take healthy newsmen if we can find any."

INSIDE

Millions Awed By Eclipse —Page 3

Weapon Deals Simple in U.S. —Page 29

★ ★ ★

Blue Water	30
Bridge	36
Checkmate	30
Comics	32
Crossword	37
Entertainment	22, 23
Financial News	10, 11
Outdoors	20
Week on the Prairies	31
Sport	9, 14, 15, 16,
Teenager	46
Television	35
Travel	7
Women	26, 27

★ ★ ★

In the Islander

Cecil Clark tells the inside story about the yacht bandits who robbed Nanaimo's Royal Bank in 1924.

Bid to Free Hostage Attache

Half Ransom Paid

GUATEMALA (AP) — Two guerrillas were freed by the government Saturday in a bid for the life of kidnapped Sean M. Holly, labor attache at the U.S. Embassy.

A terrorist band has demanded that four guerrilla prisoners be freed in return for Holly's life, but two of the guerrillas named by the Rebel Armed Forces (FAR) reportedly are not in police custody.

Holly was seized by six FAR gunmen Friday as he was driving to the embassy. The terrorists gave the government 48 hours to release all four guerrillas. The deadline expires at 11:30 a.m. PST today.

The two freed guerrillas were taken to the Costa Rican Embassy in Guatemala City. The Mexican government meanwhile announced that it will send an aircraft Sunday to fly them to asylum in Mexico.

The two prisoners released were identified as Jose Manuel Aguirre Monzon, 25, and a girl, Vildalina Antonieta Monzon, 19. The Costa Rican ambassador, Edwin Gongora, told them when they arrived at the embassy that they were his guests and he would try to arrange their departure for Mexico.

Monzon had been arrested this week after he acted as intermediary in another terrorist kidnap-exchange plot. In that incident, Foreign Minister Alberto Fuente Mohr was abducted eight days ago but then released unharmed after the government freed a student guerrilla leader and permitted him to fly to Mexico for political asylum.

The government said the Monzons had been charged with theft and ownership of weapons.

Rocks Fly Again In Londonderry

LONDONDERRY, Northern Ireland (AP) — Troops and police clashed with demonstrators and two policemen were injured Saturday in Londonderry, flashpoint of last year's Northern Ireland violence.

Protesters hurled rocks and broken bottles at police after a parade of about 4,000 supporters of the Roman Catholic-based Civil Rights Association demonstrating against Londonderry's chronic unemployment.

Two hours after the demonstration, a hard core of 200 Republican sympathizers jeered British troops on Shipquay Street, singing rebel songs and the Irish Republic national anthem.

Troops sealed off the area and gradually pushed the crowd out of the district.

Retirement City Trying to Change Image

St. Pete: Revolt Against the Aged

By KENNETH REICH
Colonist Los Angeles Times Service

ST. PETERSBURG, Fla. — For years, this city advertised itself as a home for the retired. And they came, by the thousands.

Between 1950 and 1960, the population over 65 rose by 137 per cent — to 50,868 of the city's 181,296. Since then the number of aged has continued to grow, but proportionately more slowly. A recent estimate said nearly one-third of was over 65 — as compared to a national average under 10 per cent.

But recently, St. Pererburg stopped advertising for old people. Its promotional literature no longer even mentions them.

An officials explains:

"The person the ads appealed to was not the highly educated with a high income. Sarasota got them. We got the people who subsisted only on social security."

Actuall, St. Persburg has its affluent older set, and its younger retirees, people in their 50s and some military and police retired in their 40s.

But the description of the core is accurate.

Since 1967 city fathers, annoyed by the deterioration of downtown, have:

● Ordered the removal of most of the famed "green benches" which used to line the wide sidewalks in the downtown area and served as a gathering and resting place for the retired.

● Razed the "Million Dollar Pier" on Tampa Bay, where the old people liked to gather in the sunshine to fish, talk or play pinochle.

● Closed the old tourist centre next to the Chamber of Commerce Building, where old folks' organizations used to meet.

● Raised bus fares, and put aside proposals to institute special cut rates for the elderly, who are particularly hurt by inflation.

St. Petersburg still has the largest shuffleboard club in the world. It still has lawn bowling downtown. And its recreation department sponsors a baseball team whose members must be at least 75 years old.

Continued on Page 2

ANDY CAPP

Revolt Against the Aged

From Page 1

But the benches are the key. Although merchants fronting on the sidewalks could replace them at their own expense with more modern benches that were not painted green, most did not do so.

Smith

"Now, a lot of older people come down on a nice day, and there's no place for them to sit," says Hazel Miller, head of the local chapter of the National Retired Teachers Association.

"This is part of the change of image. When you walked up the street, you used to have old people row on row. If you looked at 100 people, 90 would be old."

★ ★ ★

The "change of image" is the theme in the city these days.

The new emphasis is on attracting industry and younger people. But the transition has not gone smoothly, and many persons in the city are uneasy about it.

Small contingents of retired people have picketed city hall. When city employees removed the old-style green benches last October, it was done at 5 a.m. to prevent trouble.

The city's newly-elected mayor, Don Spicer, who is in the city council minority, says that when he served as president of the chamber of commerce, "I was all for changing our image.

★ ★ ★

"Having become a politician and talking to these groups, I think we've overdone it," he said. "Rather than destroying facilities and getting the senior citizens off the streets and getting them to leave, we should have improved facilities."

There are a great many people in St. Petersburg who talk of the city's affluence.

"This is one of the wealthiest counties on Florida's west coast," says Ralph Mullin, executive secretary of the chamber of commerce. "One in three persons own stock. It's extremely affluent."

But aides in the city planning department say that little has changed since a 1965 "neighborhood analysis" showed that in the downtown core area where the retired population is most heavily concentrated, personal income was strikingly low.

★ ★ ★

"The city is more or less a nickel-and-dime town," says one longtime employee in the St. Petersburg recreation facilities. "The pensioners eat two meals a day—at 10 and 4.

"When we have a free performance, they'll be down there a half hour early crying because they can't get in. That's because it's free. If we charged a quarter, no one would come."

Meanwhile, a few special agencies established to help the elderly find parttime jobs or ameliorate their living conditions are leading what appears to be a marginal existence.

One of them—the Neighborly Centre—had a federal grant of $110,000 this year to prepare and deliver 150 hot meals a day to persons too old, sick or poor to fend for themselves. It had to raise $11,000 dollars from local sources to qualify for the federal money.

★ ★ ★

With the help of a Jewish organization and two extensions of the deadline, the money was finally raised.

The city council had declined by a vote of 4 to 3 to make it a municipal contribution. "It's not a municipal function," explained Councilman William Allison.

GORDE HUNTER

Models of Blah

DETROIT, with its moronic mania for planned obsolesence, is quite possibly missing a marvellous bet to half the serious sales spin in which the automobile industry finds itself. And if you'll be patieent for a few paragraphs, I'll explain how come I know so much more about the industry's shortcomings than it does.

First, I think it should be pointed out the styling of today's automobile must fall somewhere beteen bloody awful and pedestrian ho hum. I suggest the last bit of honest classic styling produced by Detroit was the Lincoln Continental Mark II back in 1956. I believe there is only one, a sparkling black job, here in Victoria.

★ ★ ★

CERTAINLY much of the styling is in effect duplicated from company to company. Grills, once the most characteristic feature of an automobile, have become almost indistinguishable. It almost appears the competing designers were looking over one another's shoulders.

They are big, box-like, ugly. They crumple at the least provocation — crumple one of these stereotyped grills and be shocked at the repair bill.

A few Sundays ago I was taking an afternoon constitutional along Beach Drive. A small crowd was gathered at one of the parking indents, the object of their curiousity and, it turned out, their affection, was what I guessed to be a 1935 vintage Packard roadster, complete with rumble seat and meticulously restored right down to nickel-plated grill.

★ ★ ★

IT WAS DONE in royal blue, hard-rubbed lacquer and all bias aside, it was beautiful. Brand new Detroit-designed monsters parked a few yards away weren't getting so much as a passing glance. And this is the whole point of my little exercise.

With lagging sales scaring the devil out of their executive minds, why would not at least one of the big auto manufacturers gamble that some of the magnificent styles of the past would be winners on today's market? Retooling would be no more of a cost factor than it would in a complete design-change year.

★ ★ ★

CLASSICS like Packard, Pierce Arrow, Dusenberg, Rolls Royce, La Salle, Reo and Studebaker, just to name a few, could be duplicated stylewise, and, of course, keeping in mind that today's good innovations could be built in.

The demand for completely-restored vintage models has been insatiable in recent years and those who have acquired them are the cocks of the walk in their neighborhoods.

One small U.S. company, for instance, can't keep up with orders for custom-made reproductions of the famed Cord roadster. They're expensive under such production, but assembly-line methods used by the big guns of the industry would drastically reduce such price tags and certainly the cost should be no more than we're shelling out for the blah models of today.

★ ★ ★

DETROIT shouldn't be made the lone fall guy in the modern style mess. Foregin manufacturers, once the unchallenged leaders, have fallen into the same pit of monotony. Even Rolls Royce. Today's Rolls is little more than an expensive copy of American styling and while I'm guessing the workmanship is as good as ever, the distinction of Rolls Royce has passed into oblivion.

I will agree the Jaguar XK-E has a definitive flair that sets it apart, but it's a sad note when only one or two model designs are able to pass classic muster.

★ ★ ★

RUNNING BOARDS? Why not. Mounted headlights, mounted spare wheels? Pure ambrosia! And I'm not even a dedicated car buff.

Detroit has tried dozens of sales gimmicks. Wrap-around windshields, fins, disappearing headlights, concealed window wipers, radio antennas in the windshields, even hidden gas caps. Four on the floor? Hells bells that was the only shift available 35 years ago.

Hispano-Suiza lovers of the world arise!

Names in the News

Patient's Woof More Trouble Than Dog's Bite

ROTHERHAM, England — The hospital patient, seeking treatment for a dog bite, said "Woof" when asked his name. The receptionist laughed politely and repeated her request. "I am," insisted the dog-bitten patient, **"Mr. William Woof,** the town's housing manager." And he pulled out a business card to prove it. Woof, 38, said resignedly: "With a name like mine, it had to happen."

□

KUALA LUMPUR — Malaysian Prime Minister **Tunku Abdul Rayman** has handed Canadian diplomat **Arnold Smith** his letter of reappointment as Commonwealth secretary-general for another five years. Rahman said that of the 28 Commonwealth governments canvassed, 25 had replied in favor of Smith's appointment.

□

HOLLYWOOD — Vaudevillian **Wally Vernon,** 64, who frequently played rubber-faced drunks and other comical film roles, was killed and his wife **Mary,** 51, was seriously injured today when a car struck them in a crosswalk, police said. The car driver fled.

□

JACKSONVILLE, Fla. — **Emmanuel Zacchini,** half of the husband and wife "Human Cannonball' circus act, has taken his wife **Linda** from the hospital where she had been recovering from injuries suffered Feb. 4 in a midair collision.

□

TACOMA, Wash. — Actress **Jane Fonda,** who has taken up the cause of Indian rights, visited McNeil Island Federal Penitentiary to take part in a special program for about 200 Indian inmates.

□

LONDON — **Christine Keeler,** central figure in a British government scandal in 1963 which toppled the then war minister, **John Profumo,** has been sued for divorce. Her husband, 28-year-old engineer **James Levermore** announced he had begun divorce proceedings.

SAN ANTONIO, Tex. — Doctors said the condition of former president **Lyndon Johnson,** who is trying to diet away 20 pounds of excess weight, is stable again Saturday and that he is improving from a cold.

□

VATICAN CITY — **Pope Paul** will celebrate mass Easter Sunday in the tiny Rome suburb of Acilia prior to services in St. Peter's Basilica, the Vatican announced Saturday.

□

KEY BISCAYNE, Fla. — President **Joseph Mobutu** of The Congo has accepted an invitation from President **Nixon** to pay a state visit to Washington in August, the Florida White House said.

□

WASHINGTON — The Internal Revenue Service is trying to collect $76,346 in back taxes and $3,817 in penalties from **Nathan Voloshen,** lobbyist accused of misusing his acquaintance with House speaker **John McCormack.** (D—Mass.)

□

ST. LOUIS — Surgery to separate Siamese twin girls born to **Mr. and Mrs. Duane Durbin,** born Monday, was performed and both girls "survived the operation well."

□

QUEBEC — The Quebec Liberals are launching a radio and television campaign to publicize their new leader, **Robert Bourassa.** One-minute Bourassa beeps will be transmitted by all private radio stations.

□

NEWARK — Public schools here and in Paterson, N.J., were officially closed to commemorate the 200th anniversary of the death of **Crispus Attucks,** onetime slave who became the first casualty of the American revolutionary war. Attucks died in the first volley of the Boston massacre, March 5, 1770. His death was used by propagandists to whip up pro-revolution sentiment brewing in the American colonies.

Man Not No. 1 on Planet

From Page 1

may be a lack of knowledge of what is happening to it each year.

The teach-in was certainly well-run and worthwhile, Dr. Henry Regier, a University of Toronto zoologist who was among the speakers said later. Regier is also a consultant to the Great Lakes Fishery Commission and the Toronto action group, Pollution Probe.

★ ★ ★

"This was a very good turnout for something of this sort in an area with a small population," he said. "In Toronto, I'm sure that the people are concerned, but they don't come out in numbers like this."

Regier said much of the difference was probably due to the fact that pollution problems in a city the size the Toronto are considered almost "hopeless" while Victoria is still relatively pollution-free.

★ ★ ★

"Another difference is that a lot of the people who have come here today have already been doing things themselves," he said. "We might already have triggered the thing that is going to make it impossible for us to live much longer, but we can still hope we haven't and this sort of meeting might teach people enough that it won't have to happen."

Information tables laden with "pollution propaganda" were scattered about the campus and many tons of printed material were distributed. Also distributed, free of charge, were some 20,000 postards showing scenes of environmental destruction in the province and bearing the inscription, "Beautiful B.C.?"

★ ★ ★

There have already been two environmental teach-ins held on American campuses and others have been scheduled for most other campuses on April 22.

Students and professors from Notre Dame University and Universities of Calgary and Lethbridge, who are planning similar teach-ins, attended the UVic teach-in to study methods used here.

PLAN YOUR NEW HOME NOW!
Live in comfort while you're young enough to enjoy it!
Call us — we'll help
PINE Home Bldrs. Ltd.
477-3081

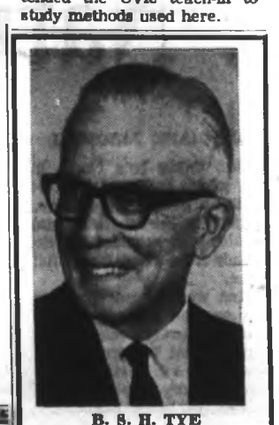
B. S. H. TYE

RADIOEAR INTRODUCES POWERFUL BEHIND-THE-EAR HEARING AID!

Using space-age electronics, Radioear 1000 is a powerful, new behind-the-ear hearing aid to help thousands to hear better.

It features a revolutionary new microphone with an expanded hearing range. Its rugged construction makes it highly shock resistant and the sealed case resists harmful moisture.

Radioear has specialized in high quality hearing aids for nearly 50 years. But never before has Radioear been able to design so many good hearing features in so small an aid.

Write, phone or visit us today for your free copy of a full-color booklet containing complete facts. There is no obligation.

RADIOEAR
VICTORIA HEARING AID
Since 1938
B.S.H. TYE CO.
209 Yarrow Building
645 Fort St.
383-5125
RADIOEAR

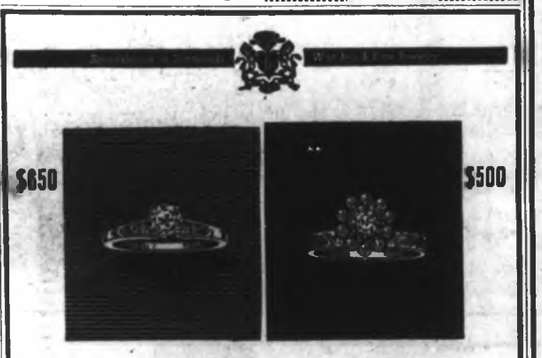

Easter Engagements.

are a beautiful tradition—for Easter, the day of faith and hope, is one of the most glorious days to symbolize your future together. The lovely stylings shown above are two of our own handcrafted creations, and the diamonds were specially selected for fine color, cut, and clarity.

We cordially invite you to call in and view our finest selection of diamond rings.

DIAMOND ENGAGEMENT RINGS, from $75

W.H. Grassie LTD.
A Name You Can Trust
1209 Douglas 385-4431
Vancouver Store at 566 Seymour—Telephone 685-2271
Open Five Days a Week—Friday until 9:00—Closed Wed.

YOUR GOOD HEALTH

Warts Need Patience

By G. C. THOSTESON, MD

Dear Dr. Thosteson: My son, 11, has warts half the size of cherries on one hand, and also smaller ones. One doctor removed them by surgery a year ago but they came back. We have tried all sorts of things since, without results. What can we do? —**W.H.**

I think the best advice is to leave them alone. Warts apparently are caused by a virus which, for reasons not known, seem to affect children more often than grown-ups.

There is, frankly, no method of preventing them—but in time they just go away. All sorts of mumbo-jumbo have been devised and tried which, oddly, seem to be as useful as any of the "scientific" methods. That is, sometimes the warts disappear pretty soon, and sometimes they don't disappear until a good deal later.

I'm reluctant to approve of acids, caustics, etc., for fear of infection. Surgical removal is simple but may have to be repeated. X-ray sometimes is effective.

Since warts do no harm, I recommend ignoring them unless they are big enough to be a nuisance.

□

Dr. Thosteson: Will you comment on the benefits, if any, of eating yogurt?—**C.A.**

Yogurt is milk which has been fermented. Some people like it. It provides them with about the same nutrients as milk. I don't know that it has any medicinal properties.

Since it is basically nutritious, I'm in favor of it, but not because it has acquired any miraculous properties from the fermentation.

□

Dear Dr. Thosteson: I do not like cold salads. Is there much loss of vitamins by allowing lettuce to stand at room temperature for a few hours?—**E.R.**

No.

□

Note to L.A.C.: That frequent urination deserves investigation by your physician. Two possibilities are diabetes or urinary infection, but there may be other explanations.

□

Note to Mrs. L.M.: Ringworm is a fungus infection of the skin.

Gunmen Down Makarios Copter

NICOSIA, Cyprus (UPI) — Rooftop gunmen shot down a helicopter carrying President Makarios today but he escaped injury, police and government sources said.

The helicopter pilot was injured and taken to hospital for surgery.

Queen Alexandra Solarium for Crippled Children
2400 Arbutus Road
Victoria, B.C.

TAKE NOTICE that the ANNUAL GENERAL MEETING OF QUEEN ALEXANDRA SOLARIUM FOR CRIPPLED CHILDREN will be held at the Queen Alexandra Solarium for Crippled Children, 2400 Arbutus Road, Victoria, British Columbia, on WEDNESDAY, 25th MARCH, 1970 at the hour of EIGHT P.M., for the purpose of transacting the following business:

1. Election of Directors.
2. Receiving and dealing with the Report of the Board of Directors for the past year and the Balance Sheet and Financial Report of the Officers of the Society up to the thirty-first day of December, 1969, audited and signed by the Society's Auditors.
3. Appointing Auditors for the ensuing year.
4. To deal with such other business as may be properly brought before the meeting.

DATED at Victoria this fifth day of March, Nineteen hundred and seventy.

By Order of the
Board of Directors.
JOHN S. HOLDSTOCK,
Administrator and Secretary
of the Society.

The Weather

MARCH 8, 1970

Sunny. Winds light, occasionally southerly 15; Saturday's precipitation .41 inch; sunshine 8 hrs. 16 min.; recorded high and low at Victoria 54 and 42. Today's forecast high and low 52 and 32. Today's sunrise 6:42 a.m., sunset 6:08 p.m.; moonrise 7:01 a.m., moonset 7:55 p.m. Monday outlook: sunny with a few cloudy periods.

East Coast of Vancouver Island — Sunny; winds light; Saturday's precipitation .51 inch; recorded high and low at Nanaimo 47 and 36. Monday outlook: sunny with a few cloudy periods.

West Coast of Vancouver Island — Sunny with a few cloudy periods. Winds southeast 15. Forecast high and low at Tofino 50 and 32. Monday outlook: cloudy with a few sunny periods.

North Coast — Gale warning continued. Cloudy, a few sunny periods. Monday outlook: cloudy, occasional showers.

Extended weather outlook: Chance of showers Tuesday and Wednesday. Highs in 50s, lows in mid-30s and 40s.

READINGS

	Max.	Min.	Prep.
Halifax	35	26	—
Charlottetown	31	25	—
Fredericton	42	21	—
Montreal	33	23	—
Toronto	42	29	—
Ottawa	34	22	—
Thunder Bay	21	—9	—
Winnipeg	1	—22	—
Brandon	3	—6	.13
Regina	15	2	.13
Saskatoon	10	3	.16
Prince Albert	4	0	.08
North Battleford	7	3	.01
Medicine Hat	46	32	—
Lethbridge	46	34	—
Calgary	49	29	—
Edmonton	33	9	Trace
Cranbrook	44	30	.05
Castlegar	50	32	.38
Pendleton	55	38	—
Revelstoke	40	32	—
Princeton	45	30	Trace
Vancouver	53	44	.30
Prince Rupert	47	40	.11
Comox	53	42	.27
Prince George	43	34	.10
Kamloops	54	37	—
Whitehorse	36	20	—
Fort St. John	17	—8	.13
Seattle	53	44	.53
Spokane	49	40	.35
Portland	53	46	.33
San Francisco	66	49	—
Los Angeles	66	51	—
New York	51	32	—
Chicago	50	34	—
Miami	73	63	—
Phoenix	74	45	—

TIDES AT VICTORIA HARBOUR

	Time H.M.	Ht. Ft.	Time H.M.	Ht. Ft.	Time H.M.	Ht. Ft.	Time H.M.	Ht. Ft.
8	03.30	7.7	08.15	4.8	15.05	7.7	21.25	3.2
9	03.55	8.0	10.10	3.8	16.10	7.2	22.15	4.3
10	04.25	8.3	11.00	2.9	17.25	6.8	22.50	5.4
11	04.50	8.4	11.55	2.4	20.40	6.7	23.20	6.4
12	05.10	8.4	12.40	2.2	22.30	7.2	23.55	7.2
13	05.20	8.4	13.45	2.2	----	----	----	----
14	05.10	8.3	14.50	2.3	----	----	----	----

TIDES AT FULFORD HARBOUR

	Time H.M.	Ht. Ft.	Time H.M.	Ht. Ft.	Time H.M.	Ht. Ft.	Time H.M.	Ht. Ft.
8	05.35	10.6	11.35	5.3	17.20	9.7	22.20	3.8
9	05.30	10.7	12.15	4.2	18.25	9.9	----	----
10	00.05	5.2	06.20	10.7	13.00	3.3	19.45	9.4
11	00.45	5.5	06.40	10.6	13.45	2.7	21.05	9.4
12	01.30	7.7	08.55	10.4	14.25	2.5	22.35	9.5
13	02.23	8.6	07.15	10.1	15.20	2.6	----	----
14	00.05	9.8	03.55	9.2	07.50	9.7	16.15	2.8

DOORS OPEN DAILY AT 8:30 A.M. CLOSED WEDNESDAYS
SHOP TOMORROW 'TIL 5:30 P.M.

DON'T THROW AWAY
YOUR OLD RUGS AND CARPETS
They May Be Worth MONEY To You!

TRADE IN
Your Old Carpets and Rugs!
You may select new carpets or rugs from our huge assortment of Broadloom . . . or choose from our tremendous variety of Room-Size Rugs or Stair Carpeting. Choose new modern weaves in textured Wiltons, Twists, Florals and Tweeds . . . all in new modern colors.

TRADE IN
Your Old Carpets and Rugs!
Just pick up your phone and dial 383-1171 and one of our expert carpet salesmen will call on you with samples of new carpets and appraise your old carpets or rugs for their trade-in value. OR . . . come in and make your selection in our Carpet Centre and we will make arrangements for measuring, estimating and appraisals.

CARPETLAND — MAIN FLOOR

PHONE 383-1171

MACDONALD'S
Warehouse Sales and Furniture Mart
CORNER PANDORA AND BROAD
Victoria's Most Popular Furniture and Appliance Store

Police 'War' Bares Deaths

★ ★ ★ ★ ★ ★

High Brazilian Officials Held in Probe

By LEONARD GREENWOOD
Colonist Los Angeles Times Service

RIO DE JANEIRO — A fight between two criminal gangs within the police force of the Brazilian state of Espirito Santo led to the discovery of an alleged police death squad and the mass grave of 13 of its victims.

★ ★ ★

The man who dug up the evidence, Police Chief Fernando Schwab, 56, head of the inspectorate of the public security department, made his report last month. He elaborated on the details in an interview.

The two gangs had been running automobile and arms theft rackets, Schwab said. They fell out and one of the gangs ran to the local military commander for protection. Members confessed they had killed a group of former prisoners who helped them in the thefts, but said they were afraid of the rival police gang, which they referred to as a death squad.

★ ★ ★

So-called death squads, long believed by Brazilians to include police officers in their membership, are thought to have killed thousands in recent years. Many of the victims are known or suspected criminals.

Schwab's 750-page report on his investigation led to the preventive detention of four police chiefs, a magistrate, a military police colonel, 10 detectives and four convicts.

The sensational case so rocked the administration of Espirito Santo that State Security Secretary Jose Dias Lopes resigned. His brother, Christiano Dias Lopes, who is the state's governor and the man who ordered the investigation, asked the federal government to arrange a court of honor to clear the name of Jose.

★ ★ ★

Among those under preventive detention is Inspector Sebastiao Soares, the man Jose originally appointed to head the investigation when it began last month.

Soares took evidence from dozens of witnesses, turned in a 48-page report and ordered four police detectives put under preventive detention.

But by this time details of the real situation were leaking out and Soares' report was greeted by public outcry. Gov. Dias Lopes, in a bid to prove his sincerity and recover his falling political stature, appealed to Gov. Negrao de Lina of the state of Guanabara to send an impartial man to begin a new inquiry.

Schwab was sent.

"One old policeman wept as he told me how certain police officers beat their victims, spread out on tables, with pieces of wood," said Schwab.

★ ★ ★

"Then the old man said the victims, bound hand and foot, were dragged to the beach at Barra do Joco (near Vitoria) freed long enough to dig their own graves and then were shot and buried. Witness after witness gave more details."

WHY WORRY?

About Preparing Income Tax Returns.

Let Us Do It
B.C. STENO TAX
& Accounting Services
Room 8—918 Government St.
386-6623 Res. 478-5908
Open Evenings till 9:00

MAKE A FORTUNE IN REAL ESTATE

The Canadian Property Managers Association offer a unique course designed for the man who wants to start with about $1,000. A distinguished group of Canadian real estate specialists, notably a lawyer, a municipal assessor, an accountant, a mortgage financier, a land surveyor and others have been gathered together to show how to appraise, to finance and how to compound small holdings into huge property blocks. Many papers that come with real estate such as the Sheriff's Fee Certificate are explained. Many documents are given out during the course. You will learn how to evaluate properties and the many ways to generate capital.
These courses have run for many years in Ottawa and now you can get a complete transcript and permanent written record of everything said there. Ten-week course. Includes books, all relevant papers and documents and a twenty-four ring binder to hold everything. Approved by the Federal Government for tax deduction of entire tuition.

FOR FREE BROCHURE
Canadian Property Managers Association
365½ Bank Street, Dept. 30
Ottawa 4, Ontario

WRITE SOON
REGISTRATION
IS LIMITED

Easter is near . . .

Have your Suit or Coat hand tailored and ready for Easter weekend and on through Spring and Summer.

Ladies' and Men's
SUITS
from
115.00

Check Your Wardrobe
—Expert Remodelling
—Restyling
—Alterations

British Custom Tailors
1311 Blanshard Street 383-2632
OPEN 8:30 TO 5:30 DAILY

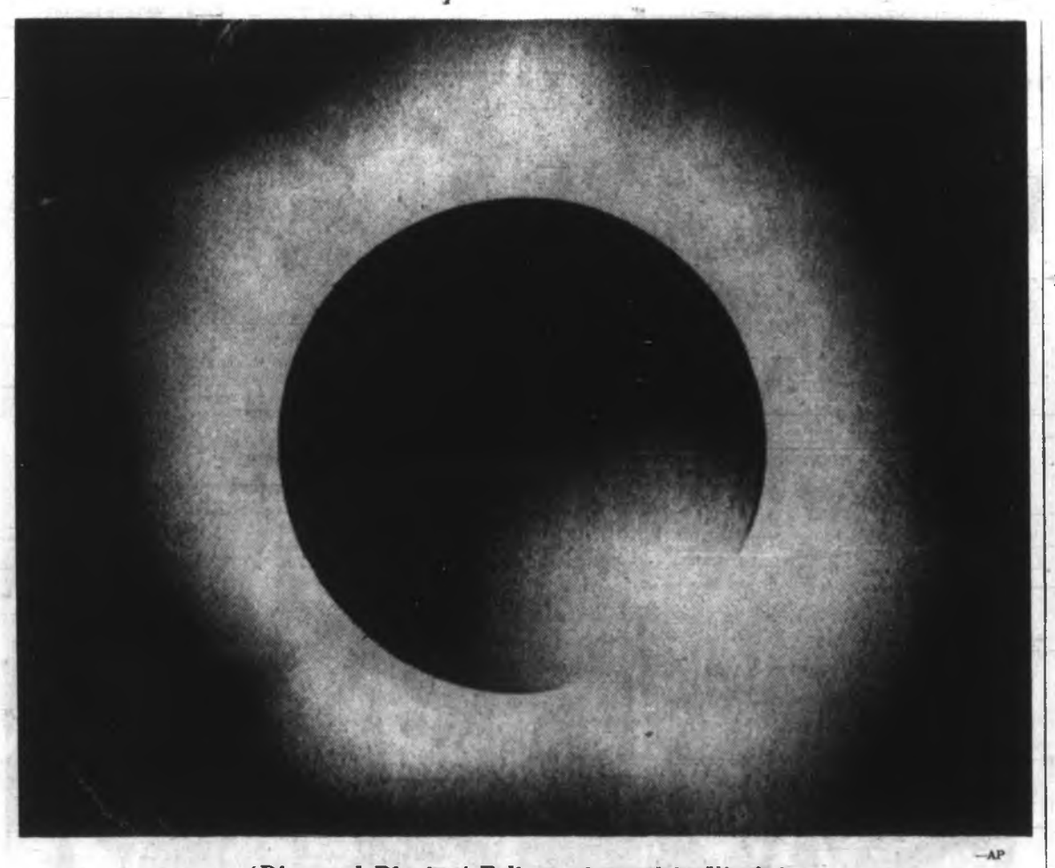

'Diamond Ring' of Eclipse pictured in Virginia —AP

Millions See Eclipse

★ ★ ★

Chickens Go to Roost In Spooky Darkness

★ ★ ★

From UPI

The sun blinked for North American earthlings Saturday, and millions in Mexico and the U.S. and Canadian east coast experienced the spooky daytime dark of a total solar eclipse.

The racing shadow of the moon pencilled an 85-mile-wide path up the populous eastern U.S. seaboard from Florida to Maryland like a gathering black tropical storm to the oohs and aahs of once-in-a-lifetime watchers.

Chickens roosted, frogs croaked as at eventide, squirrels went to sleep, horses hung their heads, and even buzzards circling a Georgia swamp swooped down to roost on bare cypress trees.

In Washington, C.D., about 100 young men and women gathered in concentric circles, holding hands and humming eastern chants. They snake-danced their way through a crowd of several thousand eclipse-gazers gathered at the base of the Washington Monument, and their long-haired leader led them through Indian prayers.

"The eclipse of the century's" Saturday matinee spectacular featured the pearly-white streamers of the sun's corona, or outer atmosphere, haloing the blackness of what astronomers call a "bulls-eye moon."

That phrase describes the moon's passing across the face of the sun and completely blotting out its main body so that night falls wherever the point of the conical lunar shadow touches an otherwise sunlit globe.

This was the first total eclipse of comparable magnitude and duration since 1878 and the last until 2024. Hundreds of scientists made the most of it at scores of sites, sending up rocket probes and jet planes in a myriad tests.

A hovering U.S. satellite took pictures of the shadow as it swept at 1,500 miles an hour from the South Pacific, acorss Mexico's Isthmus of Tehuantepec, up the southeast U.S. coastline and across Nantucket Island, Mass., Nova Scotia and Newfoundland.

In Georgia, when the darkness hit, frogs in the Okefenokee Swamp started croaking their nighttime song. A black bear climbed a tree. A red squirrel that had been eating went to sleep on a moss bed.

Eight chickens in a Waycross, Ga., wire coop quit eating and moving about as the sky darkened. Then, when blackness settled, two of them hopped to roost while the other six squatted silently. When the sun came out, the chickens resumed daytime activity.

Smith's Foes:

Jailed For Freedom

SYDNEY, Australia (Reuters) — Rhodesian Premier Ian Smith said Saturday a "couple of hundred" political opponents of his white-minority government were detained without trial to preserve the freedom of Rhodesian people.

Smith was speaking in a television interview in Salisbury for the Australian Broadcasting Commission's Four Corners current affairs program.

Asked whether his considerable powers could be used to put political opponents out of the way when it was expedient, Smith replied: "If I tried to interfere with freedom, the Rhodesian people would deal with me."

He said the reason for the restriction or detention of political opponents without trial is the difficulty of gaining evidence in open court because of intimidation.

But he added that a system of appeal has been set up and "if they will give an undertaking to abide by the law, and to act constitutionally they can come out tomorrow."

Smith added that several persons who were arrested have accepted his offer "and are now normal, law-abiding citizens."

BEST BUYS IN HEARING AIDS

Model D.E. 1220—World's tiniest, in-the-ear hearing aid. Exceptional for people who hear but have difficulty in understanding.

Model D.K. 1208—Very tiny, behind-the-ear aid. Long, long battery life. Very economical to operate.

Model 4102—Compression circuit for low sound thresholds stops loud noise from entering the ear.

Model C.T. 1204 — Low, low price. Economy model, behind-the-ear hearing aid.

30 Other Models to Choose From.

Special Of the Week
USED
One only. Power behind-the-ear, reconditioned, excellent instrument $84.50

Hearing aid users, join our Hearing Aid Battery Club, save 50% on battery purchases.

ANDERSON
Hearing & Electronics
1320 Blanshard Street
Victoria
383-6021 383-5731

NORTH WEST TRUST
GUARANTEED INVESTMENT CERTIFICATES

8¾%

ONE TO FIVE YEARS

NORTH WEST TRUST
717 Fort Street — Victoria
PHONE: 386-3534
Offices in: Winnipeg / Edmonton / Camrose / Calgary
Vancouver / New Westminster / Victoria
Member of Canada Deposit Insurance Corporation

CP Air's San Francisco Funbreak

3 days, 2 nights $131.75 including return air fare
Double occupancy. 30 day economy, good meal days. Tour No. IT-SO-72

Fly to Vancouver . . . and take off on a holiday Funbreak you'll never forget. First, a relaxing CP Air flight, with breakfast or dinner served as you wing nonstop to the city of the Golden Gate. Then, in just 2 hours, all the fabulous sights and sounds of San Francisco. You'll enjoy accommodation at a leading hotel, local sightseeing and surprise extras – 3 dazzling days and 2 nights, for only $131.75. And that includes return jet flight transportation, with CP Air's superb international service all the way.
For details on this and other San Francisco Funbreaks, see your CP Air travel agent.

Travel with CP Air is a global affair

CP Air

The Daily Colonist.

"An Independent Newspaper . . . The Organ of No Clique or Party"

1858 — Published every morning except Monday by The Colonist Publishers Limited at 2621 Douglas Street, Victoria, B.C. Second class mail registration number 0516. All undelivered copies or any notices respecting changes of address are to be sent to the above address. Member Audit Bureau of Circulation. — 1970

RICHARD BOWER — Publisher and Editor-in-Chief

Daffodils or Hard Hats?

A BELIEF appears to exist in government circles that industry and the professions are ganging up on Finance Minister Edgar Benson in a selfish attempt to soften him up on some of the points they do not like in the White Paper on tax reform.

Claims are being made that the more vociferous opponents of tax change are polishing the apples of their discontent to a level that they are drawing an exaggerated picture of what the reform would do to the future of the country.

Polls have been taken to find out how many people have really studied the White Paper, and the results, for what they are worth, show a percentage of about 50. This, according to some government spokesmen, is extremely low, and indicates that half the nation, but not perhaps half the taxpayers, know what it is all about.

Some of this may be very true, but one would imagine that to persuade anything like 50 per cent of the public to read so dull, and, in some ways, technical a production as the White Paper is indeed a super-effort that makes Mr. Benson a best seller as far as authorship is concerned.

But it would be extremely unwise for the government to underestimate the very many logical objections to the White Paper from influential people who are in a position to make or mar Canada's future.

It is not only a warning from big business that the White Paper could put a snaffle bit on their enterprise. It is the view of hundreds of thousands of small businessmen that they are being made the victims of the few who at present use private incorporation to escape their full share of tax.

Nor to the investor — private or institutional — do many of the tax clauses, including the taxing of unrealized profits for gains, and the removal of incentives to invest in Canadian equities make the slightest appeal.

The government may not believe it, but the danger of ignoring that section of the public which more or less controls the economy is a very real one.

Apart altogether from the fact that all taxpayers down to the middle bracket wage-earner will have to pay more under Mr. Benson's proposals, there is the overlying fear that in the present administration there is no recognition of the fact that in the future with good government it may be possible for Canada to make things better and easier for its taxpayers.

The White Paper binds the nation to a 50 per cent corporation tax basis, and once the capital gains tax gets into full swing, the end result will be a large increase in government revenue from taxation.

This is the kind of inflation fatalism that destroys confidence in a government that prefers roses and daffodils to hard hats, picks and shovels.

A Need for Enforcement

THE PROPOSED new Litter Act introduced in the B.C. legislature by Recreation Minister Kenneth Kiernan is, to vary the usual expression, two steps in the right direction. The requirement that the makers of beer and soft drinks provide a two-cent refund on all bottles, cans and other containers should not only put an economic penalty on the use of no-return containers, but offer a new incentive to young scavengers to help keep the roadsides and outdoor recreation places clean. The provisions governing the disposal of garbage and human waste by campers and boaters are equally welcome.

But enforcement, of course, is the key to a real advance in fighting pollution of the kinds encompassed in the bill. And a Social Credit member of the legislature who did some homework on this subject, Harold J. Merilees of Vancouver Burrard, turned some light during the budget debate on the lack of enforcement:

"There is a section of the Highways Act that calls for a $500 fine for littering our highways. In searching our records I can't even find half a dozen convictions over the past year in the whole of the province of British Columbia . . .

"In April of 1968, Mr. Speaker, the legislature passed a most commendable act, the Highways Scenic Improvement Act, aimed squarely at what I am pleased to call the garbage-mongers. This is an excellent extension of the highway littering regulations and covers any land within 500 feet from the centre line of any designated highway in British Columbia and covers 'any accumulation of rubbish, garbage, ashes, filth, discarded material or the bodies or parts of vehicles or machinery.' This act covers Crown land and also gives the power to municipalities who proclaim it in their areas.

"So far, Mr. Speaker, as far as I can determine in the whole of the province of British Columbia there has been only one conviction, which produced a fine of $100, and to the best of my knowledge the municipality of Saanich is the only municipality that has seen fit to take advantage of this legislation and have it proclaimed."

With reference to these two previous pieces of anti-litter legislation, and now to the proposed new Litter Act, the government if it hopes for effectiveness should heed Mr. Merilees' conclusion:

". . . It is my sincere belief that a systematized, well publicized program of convictions is required to bring home in a forceful way to itinerants and residents alike that they just can't go round dumping and polluting our roadside areas with junk and garbage."

Vikki Williams, three, and Marie Eardley, four. **Early Spring** —Photo by Jeffrey Pinniger.

Ottawa Offbeat — *By RICHARD JACKSON*

Backbenchers Sometimes a Bit Envious Of Luxury-Living Cabinet Ministers

A NEW chapter in the continuing comedy of the jolly life and times of the Trudeau Cabinet has been unfolded.

Title it "Good Things in High Places."

★ ★ ★

What has been making it required reading on Parliament Hill is that is has been published by the government itself at the hilariously awkward time when the administration is supposed to be practising the economy it preaches.

Publication in the form of a report to the House of Commons was compelled by Opposition questions.

It provides further details to the chuckle-making tale that opened with the disclosure that the administration, while publicly posturing as penny-pinched, had set up Energy Minister Joe Greene in a green-walled suite, rugged with green broadloom, equipped with green leather furniture and wired with green phones.

★ ★ ★

Now it comes out, department by department and cabinet minister by cabinet minister, that many of the Trudeau team are spending their working hours not only in well-padded luxury offices in the capital's new high-rise towers, but amid some of the comforts of home.

Seven of the cabinet enjoy the convenience of kitchens or kitchenettes with 'fridges, stoves and the whole cooking and dining bit in their office suites.

Five have showers in their office bathrooms.

And two ministerial suites come with both kitchen and shower.

★ ★ ★

The news is scarcely calculated to bring comfort to the government's backbenchers, most of whom are hived up in tiny offices into which are shoehorned a secretary, two desks, a wallfull of filing cabinets and bookcases, two phones, three chairs (one for the visitor), a fan, water-cooler, coat-rack and a table.

Hot, stuffy, incredibly cramped, it's the next thing, lament the backbenchers, to office slumming.

The few lucky ones get to have an old-style horse-hair stuffed black leather sofa, which leaves even less room in their cubicles.

So out comes the catalogue of how their ministerial betters rough it.

Services and Supply Minister James Richardson, discloses the government in its report to the envious backbenchers, has both a kitchen and a shower.

But that's not all.

The Richardson suite comes carpeted in heliotrope or fuchsia broadloom.

★ ★ ★

It's a blending, reveals one of its dazzled occupants, of "wild blue and wild red— but you got to come up and see us sometime or you won't believe the whole crazy pad looks like a nightclub."

Labor Minister Mackasey is the other member of the cabinet with both facilities.

Oddest arrangement, one of sharing, of togetherness, belongs to Indian Affairs Minister Chretien. He and his deputy minister lunch, or dine, from the same kitchen.

★ ★ ★

With kitchens or kitchenettes to serve them are Postmaster General Eric Kierans, Health Minister John Munro, Consumer Affairs Minister Ron Basford, State Secretary Gerard Pelletier, Solicitor General George McIlraith, Deputy Labor Minister Love and Chief Unemployment Commissioner Jacques M. Desroches.

Enjoying office suites with showers are Treasury Board President Charles Drury, Veterans Affairs Minister Jean Dube, Minister for the Wheat Board Otto Lang and Deputy Services and Supply Minister H. R. Balls.

Peculiar thing is that Works Minister Arthur Laing, whose department furnishes, equips and installs kitchens and showers in cabinet office suites, has provided none of these conveniences for himself.

Nor does Prime Minister Trudeau have such facilities.

In fact, the PM has the plainest, almost stark in their simplicity, offices on and around Parliament Hill. They're in the 103-year-old East Block.

★ ★ ★

He has a noon sandwich and glass of milk sent in on a tray from the cafeteria.

But those ministers who have the kitchen and shower conveniences argue that such facilities are almost a necessity for the job. Often they work as long as a 16-hour day with no time out for anything but a "quick bite."

The shower comes in handy as a refresher when they break off work — with no time to pop home for a change — to make a public appearance.

But tell that to the backbenchers — or the taxpayers.

(Colonist Ottawa Bureau)

OTHER PAPERS WRITE . . .

Stick-and-Carrot Prairie Program

The Winnipeg Free Press

AS was to be expected, initial reaction to the federal government's program to pay farmers for not planting wheat this year has been mixed. A fair assessment will not be possible until it can be seen how many farmers intend to take advantage of the payments offered and how much of a reduction, in consequence, there will be in wheat acreage. It seems safe to say, however, that Ottawa's prediction as to the size of the reductions may be optimistic. It seems equally safe to say that the $140 million program, well intended as it is, will do little to relieve the cash shortage of the individual farmer, although the injection of this amount of money into the prairie economy in general should be beneficial.

The $6 payment for summerfallowing an acre of land is inadequate. The cost of summerfallowing has been estimated to be between $8 and $10 an acre. The farmer who keeps his land black for the season will not, under the program, be recovering the cost of his field work.

The other alternative — to seed the land to grasses—may be more profitable. The farmer can retrieve part of his costs from the subsidies that the prairie provinces pay farmers for grassing. There will also be some profit from the sale of hay harvested from these acres, particularly if a brome and alfalfa mixture is used for sowing.

★ ★ ★

However, in trying to ameliorate the problem of too much wheat by extending grassland farming, the government may be contributing to the deterioration of other agricultural ventures. The wheat glut has already made other enterprises, especially feed grains, doubtful crops. As Agriculture Minister Bud Olson warned, "Any significant movement by wheat producers into other types of agricultural production could have serious effects on all farmers." For example, an expansion of acres sown to grass can only compound the difficulty of selling barley and oats, because it will cut down the amount of these grains used in the feeding of livestock.

The payment of up to $140 million might be called the "carrot" part of a stick-and-carrot program. The "stick" part is that wheat quotas for 1970-71 crop year will be tied to a farmer's participation in the plan. Quotas will be based on a total of 25 per cent of summerfallow in 1969, total summerfallow acreage in 1970, and the increases in perennial acreage from 1969 to 1970. In other words, land sown to wheat this year will not play any part in delivery quotas, as it has until now.

Little fault can be found with the federal government's intentions; and, away from the Prairies, the earmarking of up to $140 million to help the farm economy may well look like a good deal of money. Criticism of the program can be based only on its size (some critics say it is inadequate) and on the methods the government is using to achieve its objectives. It has been suggested that it might be better simply to distribute the money to farmers, with no strings attached, and let them make their own decision on crops, based on prevailing conditions and markets. From a political standpoint, however, this would be impractical. A government which is spending this much money on a program must have some control of it and some idea of what it hopes to do and how it hopes to do it. The program may be far from perfect, but it seems as much as can be hoped for in the circumstances.

The Ottawa Journal

Settlement of the 12-day milk drivers' strike came with such ease that the public must now be wondering what all the shouting was about. If agreement was that easily arrived at, why didn't union and management sit down to negotiate in the same common-sense atmosphere weeks ago? The strike itself, and the attendant shouting, propagandizing and violence, seem now to have been totally unnecessary, as was the inconvenience to which most of the Ottawa area population was put. In the squabbling both the union and the companies have lost respect among customers who eventually must bear the cost of higher milkmen's wages.

One-Way Dialogue

The Montreal Star

THERE is no need to conjure up fantasies about 1984 to be concerned about Prime Minister Trudeau's new information policy. The way in which he has chosen to implement the report of his task force on information and to establish the new Information Canada agency is reason enough for deep disquiet.

Mr. Trudeau has rejected, for the moment at least, those sections of the task force report which would have helped the individual Canadian to crack the bureaucracy to make his views known and to find out what the government was up to. He chose to adopt those sections which threaten to turn the output of government information into a controlled stream of subtle propaganda and to channel the views of citizens through the homogenizing process of opinion polls and statistics.

The prime minister, of course, was sympathetic to the proposal that Information Canada should become the public's advocate against government secrecy. But he argued that that role belonged more properly to Parliament. He was just as sympathetic to the task force recommendation for the establishment of neighborhood citizen's advice bureaus. But he thought the suggestion needed a little more study.

Neither excuse holds water. Parliament has long since proven to be an ineffectual instrument for combatting government secrecy. Long-standing custom gives cabinet ministers the right to withhold information of public interest from members of Parliament. It is the government which has the infomation and only the government can let it out.

We would have been more convinced of the prime minister's sympathy for full disclosure if he had announced that he was adopting the report of the Commons committee which proposed that masses of government documents which are now secret should be made available to the public. We would have been more impressed with his stand if he had published a set of public guidelines setting new standards of openness and honesty for cabinet ministers and civil servants. Until something like this happens, there is not much cause for faith in the government's commitment to information rather than manipulation.

I Beg to Differ . . . — *By FRANK LOWE from Montreal*

February Could Become a Favorite

FINALLY, after years of cogitating, I have decided there are some nice things one can say about February after all.

You know what I mean. February is a difficult month to love. December is often cold and snowy, but it does have Christmas. January is always cold and snowy, but it does have New Year's Eve.

★ ★ ★

February is inevitably cold and snowy — and what does it have? Nothing, that's what.

At least, that was the way I always felt. But now I have decided that February does have something going for it.

February, for instance, is quieter than most other winter months. It is also a great month in which to wreak revenge on some of those winter-loving kooks who litter our white landscape.

Let's look at the quiet angle first.

As soon as the first snow flies in December, and continuing all through January, the noise can be deafening.

People ferret one out in quiet luncheon spots to talk about the joys of skiing. Or, worse still, invite one to go snowmobiling.

It is yak, yak, yak — all of this punctuated with snide remarks about how a little winter exercise would do something for my stomach. After which remarks people usually emphasize their point by jabbing a forefinger into my middle.

But come February such crude and noisy pleasantries have died down. A quiet lunch is usually disturbed only by the gentle hum of conversation which contains soothing phrases such as, "Yes, I fly south next week," or, "The worst is over — another month and we'll see some signs of spring."

Also, by mid-February the weekly Saturday morning exodus of snow-nuts is easing. You know how it is during the first few weeks of snow—at five o'clock in the morning on Saturday your neighbors congregate in their driveway, which is just below your bedroom window.

The head of the house shouts, "Everybody got their skiis?" Then, just prior to loading their newly-acquired snowmobile onto its trailer, the same voice shouts, "Let's test the engine to make sure everything is working."

★ ★ ★

And you are lifted out of your bed as the banshee wail of a snowmobile engine cuts through the air.

But, as I said, by mid-February most of this nonsense has died down. The thrill has worn off. Now your neighbors, except for the extreme cases, sleep in on Saturday morning, as all good Canadians interested in their health should.

This return to comparative quiet is one nice thing about February. It is always soothing and reassuring to know that some sanity has returned to one's land.

But for mean types like myself, the really nice thing about February is the revenge part.

During the earlier winter months I too would like to drive into the country to look at the scenery and occasionally stop at a cosy inn and recuperate from the exhausting business of driving a car by snuggling up to a bar.

"When you have inflation and a recession together it means prices rise but no one buys."

But in the earlier months of winter, this is almost impossible. The bar at practically any cosy inn is a madhouse populated by ruddy-cheeked, outdoor-oriented lunatics.

Once they spot a fellow like me, they congregate around and try to shame me into going outdoors and doing something.

But not in mid-February. Then I find I can stop at practically any cosy inn and find relaxation.

★ ★ ★

The quiet is broken only by the thump of walking casts, the tap of crutches, the creak of chairs as the red-blooded, hairy-chested tormentors of December and January uneasily move about.

I sit there and say, "Hi there, Harry, why aren't you out on the hill?" Or, "By golly, Joe, it's marvellous what skiing does for a fellow, isn't it? When does your doctor say you will be able to walk again?"

Yes, I sit there and gloat a bit.

So, as I said, between the quiet and the satisfaction of getting a little of mine own back — the old revenge motive — I find that I am beginning to like February.

It could become my favorite winter month. If I had a favorite winter month.

Scientific Breakthroughs Spur Hope of Solving Riddle of Life

By GERALD LEACH

Look at the tip of your finger. You are staring at a seething landscape of life. In each tiny fold are hundreds of bacteria, moving, feeding, reproducing and dying on the pastures of your skin. Spare them a thought, however insignificant they seem, for they are astonishing objects.

Each bacterium is a bag of matter too small to see yet inside it has several hundred thousand working parts — as many as in an airliner. The parts aren't alive: They are merely chemicals. But by some alchemy of organization these parts are clicking together into a whole that does live. Nothing that man has ever built was like this, even with several million super-transistorized parts.

You don't have to fuse your mind thinking of higher forms of life — such as your own body with its hundred billion cells — to appreciate that the central mystery of life is simply one of organization. The humble microbe is proof enough that some titanic feats of organization are going on.

Though human beings have always vaguely realized this, they have also recognized that one of the biggest mysteries wasn't how these phenomenal patterns of life are passed on, but how they started. Once the patterns are around, it seems reasonable (though still deeply puzzling) that they can go on. Life begets life: the mystery is handed down. But how did the mystery itself begin? What started the awesome patterns rolling?

People have been gently worrying over these questions for millennia, mainly because no society likes to have such a huge, unexplained hole in its history. But, now that biologists have taken charge, they are worrying intensely, because the problem has suddenly become deeply intriguing, many rate it as one of the most urgent and tantalizing riddles left to solve.

The main reason for this sudden flush of interest is the tremendous spurt in the last year or two in understanding the details of how living matter works. Progress has been so rapid that biologists are now predicting that during the 1970s they will have complete, atom-by-atom blueprints for a few viruses and fairly detailed organization charts for simpler types of single-celled organisms.

Test Tube Virus Soon

This could lead to the first entirely artificial creation of a virus in the test tube, possibly during the 1970s, and to assembling large parts of a living cell system — a huge step towards understanding how life first began on earth. As a result, many biologists believe that the puzzle is almost solved.

But others (and they tend to be the more deep-thinking ones) are far less sure. The more they see of the intricate organization of life, the harder they find the problem of its origin.

The trouble really started 150 years ago with the French naturalist Chevalier de Lamarck, who made the astonishing suggestion that the first living organism had simply evolved from dead matter.

Lamarck's suggestion was astonishing because in one stroke it turned the problem, as it were, on its head. Instead of putting God in charge it put what appeared to be the complete opposite: blind chance, the haphazardness of the roulette wheel.

For years most people were highly skeptical, including Charles Darwin. But gradually the idea caught on, especially among materialist philosophers, who saw it as they only escape from a biblical Genesis. Engels was a particularly vociferous disciple, and by the 1870s even Darwin had changed his mind.

In 1871 he wrote, prophetically, to Sir Charles Hooker: ". . . If (and oh! what a big if!) we could conceive in some warm little pond, with all sorts of ammonia and phosphoric acid salts, light, heat, electricity, etc. present, that a protein compound was chemically formed, ready to undergo still more complex changes. . . ."

The idea turned in with the mood of the times but as that "big if" reveals, it was still all faith.No one knew how those compounds were formed (they hardly even knew what chemicals life is made of) and so about all people could do was play fantastic games with chance, time and numbers. Like the old question of whether a monkey given a typewriter would eventually type out a Shakespeare sonnet, the aim of the game is to see if — given long enough — chance alone could somehow hit the jackpot and spell out the structure of the simplest living organism.

First it is necessary to see just how complex a "simple" living organism is. Are we talking about a sentence, a sonnet, or the whole of Hamlet?

It's now known that every living cell and organism, right down to the viruses which hover on the borderline of life, have two essential components — nucleic acids and proteins — and that the business of the first is to carry the instructions for saying how and when the second — the proteins — are put together.

The essential point is that the nucleic acids — DNA and RNA — are very long, thread-like molecules in which the instructions are "written" in a four-letter language: abcadcbddaacdabcd . . . and so on for thousands of letters.

Proteins are also long molecules. They are strung together like necklaces from chemical groups called amino-acids, of which there are 20 different kinds.

Tens of Thousands

There are tens of thousands of different proteins—for instance, the myosin and actin of muscle, the keratin of hair, the hemoglobin which carries oxygen in the blood — and each kind has a different sequence of amino-acids. Some proteins have as few as 50 or so amino-acids, others have thousands, but each is only that protein rather than another because of the exact order of amino-acids in its chain.

Getting this order right is the job of the gene for that protein: that is, the stretch of DNA which carries the genetic code for that protein. And the code works in such a way that three DNA letters are needed for each amino-acid. In other words, it takes a length of DNA 300 "letters" long to carry the instructions for a protein of 100 amino-acids.

Imagine a tireless monkey trying to spell out the 300 letter-word of this one gene, remembering that there are four different letters. The odds against getting the first two letters correct are four times four, or 16 to one. For the first three letters, the odds are multiplied by four again: 64 to one. And so on for the remaining 297 letters in the word.

Because some DNA letters can be replaced by others and still give the correct amino-acid, it turns out that for every attempt to spell out the complete word, the odds against getting it right are roughly one followed by 130 zeroes to one.

And that is for just one gene, a mere 300-letter word. It has been estimated that the DNA of a simple virus has 20,000 letters; that an average bacterium has about 4,500,000 letters in its genetic instructions; and a human being roughly five billion.

Many scientists have tried this kind of calculation in the last 50 years, and broadly speaking they've all come to the same conclusion: with such phenomenal odds against any kind of living organism appearing merely by chance, there must be some other factors helping chance along. In other words, we may be dealing not with blind chance but unblind chance.

In an extraordinary series of experiments over the last 20 years, scientists have begun to find out what many of these "other factors" are. Some of them had been guessed at as early as the 1920s, but now the proof is coming in.

What the experimenters have been doing is trying to mimic the original, lifeless conditions of earth to see how "chance creation" could be speeded up. And, astonishingly, they've found that it can be: so much so that some

Urey

Lederberg

experiments have come remarkably close to turning undoubtedly dead chemicals into structures with at least a semblance of life, all in the space of a few hours.

As a result the optimists (mostly the experimenters) are quietly confident that soon they may be able to put something together in their test tubes that is alive. But even if they can't (as the pessimists suspect), at least these experiments have shown that the process of natural creation could have been much simpler than Darwin with his "big if" ever dreamed of.

It wasn't until 1952 that Harold Urey at the University of Chicago worked out just what ingredients the earth's primitive atmosphere must have had. Then, hoping to mimic the first steps in the origin of life, he asked an assistant, J. J. Miller, to put them in a flask and "cook" them with flashes of electric current to simulate ultraviolet light.

Miller flashed 60,000 volts of current through a mixture of methane, ammonia, hydrogen and steam for about a week. When he opened up the flask and analysed the contents he found significant amounts of four amino-acids, along with several other organic compounds.

Amino-acids are not big, complex chemicals: Miller's four contain from 10 atoms in one type to 19 in another. So it was no great feat of chemistry to synthesize them: Chemists had in fact been making them for decades. But here was the first evidence that the building bricks of proteins could have been produced by chance. Suddenly, earlier speculations that the earth's primeval seas and ponds were thickish "soups" of amino-acids and other organic compounds hardened.

Miller's discovery caused a commotion, and soon several research groups started elaborating on his and Urey's simple recipe. Exciting things began to happen.

In one line of attack, scientists tried heating the gas ingredients with traces of silica, the mineral element in quarts (in once case they used ordinary sand from a Florida beach). The result was that not just four but nearly all the amino-acids found in living organisms turned up. Equally intriguing, scientists never found any of the amino-acids that can exist but which living organisms don't use.

In one sense this was not surprising. Theorists had guessed much earlier that silica, sand and clays on the edges of the primeval seas and ponds must have played a crucial role in getting the chemical cookery going. These materials are catalysts—chemicals that speed up reactions by thousands or sometimes millions of times. But the discovery that the amino-acids found in living matter were selected was one of the earliest hints that chance wasn't entirely blind.

By the late 1950s, assembling all the amino-acids had become comparative child's play. The next big question was to see how they might have been built up spontaneously into strings to make proteins.

Major Discovery

This turned out to be quite easy. By the mid-1960s several people had joined two, three or four amino-acids into short chains using various heat and catalyst recipes. But the true breakthrough was made by a chemist named Sydney Fox, working at the University of Miami. Its implications are remarkable.

Fox reasoned that amino-acids could only have joined up in more than fantastically small amounts if they were either in water that was boiling hot, or were very hot and dry. In other words, they probably weren't made originally in the sea, but in cooling volcanic lava and hot springs. So he put mixtures of amino-acids through this sort of heat treatment—in one experiment actually baking them on some lava from a Hawaii volcano—and found that with some mixtures they joined up with fantastic ease.

This was surprising enough, but Fox also found that these "protenoids" as he called them were not merely random arrangements of atoms. For one thing, they had different proportions of amino-acids than those he had started with—and the new proportions were much closer to those found in "real" proteins in living organisms. It's as if a cook had put eggs, flour, fat and milk into the oven to make a souffle yet found that she had cooked a Yorkshire pudding, which has the same ingredients in different amounts.

There is a deep point here—a strong hint that a great deal of the characteristics of living order and structure are implicit in the molecules themselves; in other words, in the laws of chemistry alone.

But Fox's protenoids have even more intriguing properties. When he dropped them into water of the right acidity, they spontaneously formed into tiny blobs—tens of billions for each gram of raw material—that look and behave astonishingly like living cells.

For a start, they surround themselves with a double wall very similar to those of modern cells—in fact so similar that most biologists shown microscope picture of these blobs and of certain simple modern bacteria cannot tell which is which.

One can imagine how important this was in the origin of life: Instead of being diluted in a "soup" the proteins are now concentrated. Packed together inside the little blobs they could react much more rapidly and even filter materials in and out through the walls. All living organisms that we know of have to be contained in this way—or they could not survive.

Equally striking, Fox's blobs or "microspheres" have a primitive way of reproducing themselves. When the water they are in is made slightly more acid, they form little blobs on the outer wall which break off to produce a new generation of blobs. In some cases the microspheres even split in two, much like a dividing bacterium.

'Lifelike' Structures

With nothing more than chemical cookery, the simple gases of the atmosphere have been assembled into incredibly highly organized and "lifelike" structures. Put these gases in the right conditions in the laboratory conditions that could easily have existed four billion years ago on earth—and quite spontaneously you get Fox's reproducing blobs.

But are they alive? Or at least, were these blobs the first hesitant steps towards life? That's the crunch question.

Some scientists think that they were the first steps. As Joshua Lederberg, the American Nobel Prize-winning geneticist, has put it: "The point of faith is: Make the polypeptide (protein) sequences at the right time and in the right amounts, and the organization will take care of itself. This is not far from suggesting that a cell will crystalize itself out of the 'soup' when the right components are present."

But note that word "faith," because other scientists disagree that this is how it could have happened. Why? Because Fox's protein blobs lack one crucial ingredient: The coils of DNA and RNA, the master "blueprints of life."

In the last two years an exciting series of experiments have been showing that the primeval earth could have produced the great twisted molecules of DNA and RNA.

Using simple raw ingredients and the same sort of "chemical cookery" as with proteins, scientists have assembled all the bits of DNA in their flasks—the four bases of the genetic code and the sugar group and phospate group that form the upright "backbones" of the molecule. They have had a bit more trouble sticking these together into chains, but it's been done.

Thus it is now possible to imagine that in the primeval soup conditions were occasionally just right for long DNA molecules to be assembled spontaneously.

It is even possible to imagine that these weren't just random chains—the result of "monkey spelling." Some order could have been built into them spontaneously.

How this could happen is technical, but broadly it looks as if the twist in the DNA molecule can have an effect on which letter of the genetic code comes next as the DNA molecule is assembled. Roughly, it is as if the monkey at the typewriter always puts a "u" after a "q" or an "i" before "e".

At the same time, biologists have discovered that long stretches of the DNA genetic code don't have to make sense anyway, because proteins don't have to be "spelled out" all that exactly. Short sections that actually "work" — but the rest can apparently have almost any old sequence of amino-acids. It's as if our monkey, instead of having to type out:

In a fit of rage John killed Mary who was on the bed could just as well type Mygstpkwreco John killed Mary nbx bus qy zlg jtr or any other nonsense. All that matters is the central message: John killed Mary.

An Enormous Help

All this is an enormous help for that game of chance, time and numbers. There still had to be plenty of flukes, but it now seems much more possible that somehow the primeval soup and gases of the earth threw up the two crucial components of a living cell or a virus: DNA or RNA, and proteins. They needed no magic to assemble: just time and the natural ways in which atoms stick together.

At first sight it might look as though the problem is almost solved. Viruses, after all, are nothing but DNA (or RNA) wrapped up in a little sheath of protein. Some of the simplest ones have only three genes and three proteins, the proteins being assembled by the genetic message carried in the DNA (or RNA). Isn't it only a short jump to imagine that somewhere, sometime, after lots of trials and failures, a bit of DNA popped up that could assemble the amino-acid soup around it into a virus?

No. The short jump turns out to be a yawning gap which you can only cross with unbounded faith. For viruses can only assemble themselves and multiply inside a living cell, in surroundings much more highly organized than themselves. There were no such surroundings around at the time.

Faced with this impasse, biologists have taken a different tack by asking what is the simplest kind of self-copying entity that could live in a simple environment. But here, too, they have run into some numbing problems, and at present the answer is "we didn't know."

The central problem is how DNA and protein ever got together to form such an entity — probably a primitive kind of living cell. Some biologists (like Fox and Lederberg) think that proteins came first to form those little "microsphere" blobs and somehow DNA and the genetic code were added onto them. Others think that DNA must have come first and somehow acquired proteins.

But neither argument answers the awkward fact that, in all known cells, DNA and proteins are rather like Tweedledum and Tweedledee. You can't have one without the other.

Proteins are vital, because they are the chemical machinery of life, the catalysts which keep things humming. Also, along with fats, carbohydrates and other big molecules called lipids, they form all the structures of the cell (about 60 per cent of the dry weight of a bacterium is protein). But they need constant, very strict, directions to keep this activity going. Without them — as in Fox's protenoid blobs — sooner or later they grind to a halt or literally fall apart.

It's the DNA that provides these directions and also, crucially, allows evolution to take place through slight changes in the instructions from generation to generation. But DNA cannot do this without the help of proteins. Chemically speaking, it's inert. To get the instructions out into the cell there have to be proteins to "unzip" the DNA ladder, carry the instructions into the cell, read them, and so on.

To say that a system of proteins complex enough to do all this somehow met a DNA molecule big enough to hold the instructions for making all those proteins is, of course, simply begging the all-important question: How did it happen?

The truth is, no one knows how, or what the first living entity was like. No one even knows if there was a first or several — whether life began all at once in one tiny speck of matter or happened at several places at different times. J. B. S. Haldane, one of the great British pioneers of the subject, always spoke of the origins rather than the origin of life. Many equally thoughtful bioligists today echo his message.

We don't know — and perhaps never will. Even if scientists do one day put together a living cell as it might have happened four billion years ago, they will never be able to prove that this was the only possible way it did happen.

It's a striking thought that a century after Charles Darwin wrote "and oh! what a big if!" though scientists have learned an enormous amount about the innermost secrets of life, with the question of how it began they have only learned to write different "ifs." They now ask much sharper questions, but the key answers remain as mysterious as ever.

The London Observer

IAN STREET Column On Page 17

Hayward's
FUNERAL CHAPEL
A trusted name in Funeral Service for over 100 years.
734 Broughton St.
386-3505

LEGION NEWS

Soar Into the 70's — 6,500 Membership Goal for the Zone

Trafalgar

HOIST

PRESIDENT'S SIGNAL

Thanks for the good show at the General Meeting. Let's do it again!

W. LOGAN

Hoot With The NITE OWLS

Fri.—March 20
Fri.—April 3

From 11:30 p.m. to 2:30 a.m.

GENERAL MEETING

Wednesday MARCH 18th—8 p.m.

Trafalgar

Broad at Pandora

Harry Peeres, Sec.-Mgr.

384-6714

PRO PATRIA Branch No 31

No. 31

625 Courtney Street

Sec.-Mgr. W. D. Crowder, 384-7814

President's Message:

The number of members of the Branch who have paid their 1970 dues to date is considerably in excess of 1969, which is very gratifying. Our Membership Chairman Com. Gale and his committee are doing a fine job. With this excellent start for this new year, let us continue the good work and make 1970 one of the most outstanding years in our Branch's history.

Com. J. Lamport.

LADIES' AUXILIARY: General Meeting—March 17th, 1970, 7:30 p.m.

VIMY TEA AND BAKE SALE: April 10th, 1970. 1 - 3 p.m.

ENTERTAINMENT: Wednesday and Friday evenings—Dancing.
Thursday and Saturday eevnings—Concerts.

THE LAST POST: The Royal Canadian Legion lost a dedicated member recently. Com. David Randall, a past president of Pro Pat's, passed on. We extend to his wife and family our sincere sympathy in their bereavement.

NEXT GENERAL MEETING—MARCH 10, 1970, 8 P.M.

FEDERAL SUPPERANNUATS MEETING

March 10th — Silver Threads Hall—2 o'Clock

ESQUIMALT DOCKYARD BRANCH, No. 172

622 Admirals Road Sec.-Mgr. Wm. Stewart 385-0213

The Branch regrets to report the passing of Comrade Ernest J. Gilhen, past president of this Branch, Feb. 27th, 1970. Comrade Gilhen was an active and respected member and will be sorely missed by all. Our sympathy is extended to Mrs. Gilhen and members of the family.

BRANCH ANNUAL MEETING

Main Lounge — Wednesday, March 8th, 1970. Election of officers will take place. **ALL MEMBERS URGED TO ATTEND.**

DVA NIGHT—Wednesday, April 1st, 1970, 8 p.m.
Your Membership Committee is pleased to report an increase of 7.2% over 1968 and would urge all members to keep their dues coming in. Fee, $7.00.

Need Pressed for Canadian Control

OTTAWA (CP) — Federal minister Herb Gray, currently preparing a cabinet paper on foreign ownership, says there is a growing Canadian consensus that federal and provincial governments must take "further action" to ensure Canadian control over the country's development.

Gray, minister without portfolio with responsibilities for finance, made the comment in a taped interview for the CTV program Question Period which appears today.

The recently-appointed minister referred to several "problems" raised by foreign ownership that would have to be solved without dealing unfairly with outside investment "to the extent that we need it."

'Not Acceptable'

Questioned on the Trading With The Enemy Act, a U.S. law which forbids American subsidiaries abroad to deal with countries such as China and Cuba, Gray said:

"I think most Canadians would agree that it is not acceptable to have ... the extra-territorial application in Canada of the laws of another country."

In addition there were possible problems "that would indicate that the subsidiary companies may not be acting in the optimum degree when it comes to seeking export markets or doing research and ... developing technology in Canada"—although the evidence was conflicting on this.

Gray

He said federal government intervention last week to prevent Denison Mines Ltd. of Toronto, Canada's largest uranium producer, from falling under American control was not "sinister."

Public Interest

"It is simply a matter of deciding that if Canadians are to be able to make decisions in this area ... to the maximum possible degree then ... it is therefore in the public interest to take steps to see that the present pattern of ownership is not disturbed by movement to foreign quarters.

"I think speaking generally that as far as the Canadian public is concerned ... there is a growing concern about the implications of foreign ownership, a growing degree of consensus that some further action by governments, not only the federal government, is required ..."

Gray agreed that it is the government's intention to bring out a "set of policies or guidelines covering the whole field of foreign ownership in the Canadian economy."

Meetings

MONDAY

- Gyro Club of Victoria, Empress Hotel, noon.
- Council of Forest Industries, Empress Hotel, 12:15 p.m.
- Rotary Club of Victoria, Red Lion Inn, 6 p.m.

27 Flyers Prisoners, Happy Families Learn

NEW YORK (AP) — Families of 27 American fliers lost in the Vietnam war reacted with joy and relief Saturday at news that Hanoi had confirmed they were prisoners.

For some families it reportedly was the first confirmation they had.

The news was relayed through two agencies — the Swedish government and an American pacifist committee headed by David Dellinger of the Chicago Seven and Mrs. Cora Weiss of Women's Strike for Peace.

"Thank God he is alive," said Mrs. Eugene McDaniel of Virginia Beach, Va., whose husband was shot down in 1967. Word from the pacifist committee was her first confirmation that her husband had been captured.

Mrs. Weiss said that the committee had previously confirmed all but two of 14 names on Swedish Prime Minister Olof Palme's list. North Vietnam has ignored the American government's efforts to confirm the prisoner list.

* * *

Mrs. Elaine Pyle, wife of Capt. Edwin Pyle of Los Angeles, said it was reassuring to have the Swedish government confirm that her husband was a prisoner.

"I think the Swedish government's report is probably a lot less biased than those of the Women's Strike for Peace, whose standard line is that the men are healthy and happy," she said.

Eugene Crayton of Charlotte, S.C., called it "great" news that the committee had confirmed the prisoner status of his son, Lt. Cmdr. Rendar Crayton.

* * *

Crayton said he learned it from Rennie Davis, a member of the committee, who was convicted in Chicago along with Dellinger and three others of inciting to riot during the 1968 Democratic National Convention. Seven persons were tried in the case.

"I don't agree with what those young men stand for," Crayton said. "But they had brought back information on other prisoners and I had been unable to obtain information about my son from any other source."

In Washington, the defence department said that "not one of these names is new to the list of men known to be captured."

However, Mrs. Weiss said the Pentagon had stated only that 419 men were "presumed" to be prisoners. She said the committee has so far had confirmation from Hanoi that 187 had been captured.

Montreal

Postal Woes Pile Up

MONTREAL (CP) — Montreal's trouble-plagued post office found its problems aggravated Saturday.

Only one-third of the city's 1,130 letter carriers answered a request to help clear up voluntarily and on overtime a backlog of mail accumulated during more than a month of labor friction.

A spokesman for the Letter Carriers Union of Canada, which held a meeting of its members Saturday—a day on which they do not normally work said most of the city's mailmen followed a union directive to ignore the post office request.

Only 341 letter carriers showed up for the three-hour overtime session which wound up before the union meeting started.

The meeting was called to consider terms of a contract proposal put forth by the federal government.

The previous collective agreement expired Sept. 30 and the Letter Carriers Union and Canadian Union of Postal Workers, representing clerks and sorters, are negotiating jointly with the government.

Georgia States Adventures

ATLANTA (UPI) — A colorful booklet on historical, scenic and recreational attractions titled Georgia, State of Adventure, can be obtained without charge by writing to the Tourist Division, Department of Industry and Trade, P.O. Box 38097, Atlanta, Ga. 30335.

Witnesses Punished

PRETORIA (Reuters) — Ten Jehovah's Witnesses were jailed for four months each for refusing to wear helmets and overalls while serving a 90-day term for refusing military training in South Africa's armed forces.

Southern California Vacation Kit...Free!

What to see. Where to go. Where to stay. What to wear. Everything you need to start planning that Southern California vacation now. Write today.

Southern California Visitor's Council
P.O. Box 55026
Los Angeles, Calif. 90055 U.S.A.
94-2
Gentlemen:
Please send me your free vacation kit.
Name
Address
City
Province

ALASKA
AND CALIFORNIA
VIA P&O's (New Look) "ARCADIA"
Your choice of voyages includes four 8-day Alaskan Cruises through May, June and July from $179.00 Cdn.; four 6-day California Cruises through June and July from $145.00 Cdn.; a special 9-day "Golden State Cruise" form $190.00 Cdn.
For reservations and brochure call
PAULIN TRAVEL
P&O Agent in Victoria
382-9168 1006 Government Street

PHONE 386-3277
TOTEM TRAVEL
IN THE MAYFAIR SHOPPING CENTRE

TOM SALLAWAY

Portugal-Madiera
A new and different vacation in romantic Lisbon and sub-tropical Madiera, the "Pearl of the Atlantic".
15 Days from $499
Includes: Round trip by jet, hotel accommodation with bath, breakfasts throughout, conducted tours in Lisbon and Funchal. Your choice of two dates:
Depart May 25 — Return June 8
Depart October 19 — Return November 2
Agent for Thomas Cook Travellers' Cheques
Member Travelmasters' Guild
ALWAYS PLENTY OF FREE PARKING
Open Monday to Saturday, 9 a.m. to 6 p.m.; Thursday and Friday Evenings Until 9

ENJOY . . .
"NEW HORIZONS IN TRAVEL"
VICTORIA SUB-AGENT P & O LINES
Call In Today For Details
ON
P&O's
"SUMMER CALIFORNIA CRUISING"
and
"ORIAN'S SUMMER ADVENTURE"
BLANEY'S
TRAVEL SERVICE
Victoria Office: 920 Douglas, 382-7254
Oak Bay Office: 1530 Wilmot Place, 382-2165

PARKSVILLE
TOUR $8.00
SAT., MARCH 28
Including Luncheon At Island Hall
Leave our office at 9:30 on this traditional Easter tour by way of the old Island Highway for all the sightseeing! Special buffet (cold) luncheon at beautiful Island Hall included at only $8.00. Home by 5:30 p.m. Book early for this popular first-of-the-season tour!
WILLIS TRAVEL SERVICE
578 Yates 385-4312
(OPP. POST OFFICE)

DE LUXE ESCORTED
TOURS
Reno - Las Vegas
Palm Springs
Los Angeles
SUN FUN TOUR
Mar. 14 - 27
Dbl. Ea. $235
Cdn. Funds
Only 4 Seats Left
Reno - Las Vegas
Phoenix, Arizona
SUNSHINE TOUR
April 25 to May 8
$235 Ea. Dbl. Cdn.
New Chartered Bus
Air Conditioned and Rest Room
Victoria to Portland to Reno, Las Vegas (two nights), to Phoenix, Arizona (three nights), with sightseeing tours of Tempe Mesa, Scottdale, Desert Gardens, tour of old Tucson, etc., then to Los Angeles (three nights), via Palm Desert, Palm Springs, Indio, etc. At Los Angeles tours to Disneyland (all day), Marineland, Universal Studios, etc. We return home via San Joaquin Valley, Sacramento Valley, Mt. Shasta National Park, Siskiou Mountains, Portland, Seattle, etc. Cost of tour includes first class motels, with swimming pools. Tour conductor for commentary, etc. Reserve early, only 14 seats left. Write or phone for itineraries.
EASTER TOUR
March 27 to 30
$63 Ea. Dbl. Cdn. Funds
Good Friday, March 27, to Fraser Valley, Hope, Princeton and to Penticton. Sat., we tour Okanagon Valley, Omak, and to Grand Coulee Dam. Stop 2 hrs. and to Spokane, Washington. Sunday to Seattle, via Moses Lake, Ellensburgh, Snoqualmie Pass and Seattle. Easter Monday tour of Whidby Island, Deception Pass, Bellingham, and home 7 p.m. All tours by Chartered, air conditioned and Restroom bus, with experienced tour director.
CAPITAL CITY TOURS
Ph. 384-1432
611 Fort St. Victoria, B.C.

FREE TRAVEL SHOW
Presented by
B.C. PARLOUR CAR TOURS and GREYHOUND
Central Jr. Secondary School
1230 Fort Street
MARCH 12 — 1970 — 8:00 p.m.
For this special occasion we will have MR. JOCK DUNBAR as M.C.
Win Door Prizes
Pick up your Free Tickets at
VANCOUVER ISLAND COACH LINES TRAVEL BUREAU
710 Douglas St. or Phone 385-4411

BE WISE ... IT PAYS TO ADVERTISE

GOING TO EUROPE THIS YEAR?
NEW REDUCED air fares have now brought Europe within the reach of everyone.
Global
I.T.C. Charter Flights, G.I.T. 21-day Group Flights, or the NEW 30/45-day excursion fares, we handle them all.
If you're already booked on a charter, let one of our experienced staff suggest and help you arrange, free of charge, suitable land arrangements - Hotel or Tour reservations, rail tickets or passes etc. or obtain an up to date passport. It is often easy to arrange travel oneself however, experienced assistance will always add a touch of professionalism.
Agents for ALL tour companies:
Global - Fourways - Frames - Cooks - Southdown
Globus - American Express - GATEWAY
TRAVELEYDEN TOURS
388-4201
768 FORT STREET

One week California Cruises: Sunshine, Disneyland, and the British life at sea.

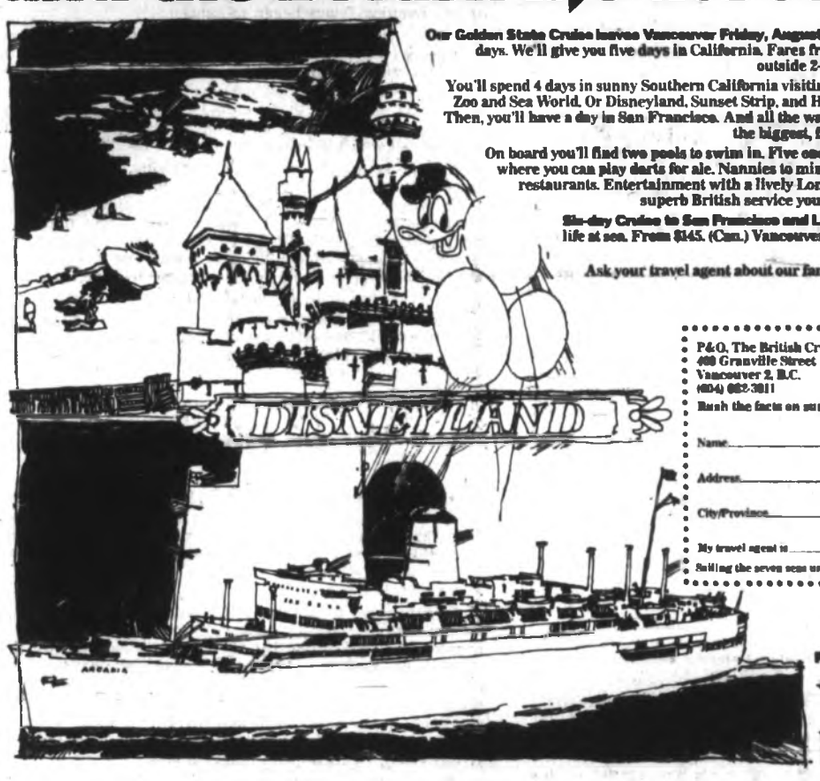

Our Golden State Cruise leaves Vancouver Friday, August 7. Come with us for nine days. We'll give you five days in California. Fares from $190 to $850. A typical outside 2-berth cabin is $315. (Can.)
You'll spend 4 days in sunny Southern California visiting places like San Diego's Zoo and Sea World. Or Disneyland, Sunset Strip, and Hollywood in Los Angeles. Then, you'll have a day in San Francisco. And all the way you'll live on Arcadia — the biggest, fastest Pacific cruise ship.
On board you'll find two pools to swim in. Five open decks to play on. A pub where you can play darts for ale. Nannies to mind the children. Excellent restaurants. Entertainment with a lively London beat. And the kind of superb British service you can't find anywhere else.
Six-day Cruise to San Francisco and Los Angeles. Same British life at sea. From $145. (Can.) Vancouver sailings June 4, June 18, July 16, July 30.
Ask your travel agent about our family fares and mini-group rates. Or contact P&O.
P&O, The British Cruise Line 20
409 Granville Street
Vancouver 2, B.C.
(604) 682-3011
Rush the facts on summer California Cruises.
Name
Address
City/Province
My travel agent is
Sailing the seven seas under the British flag since 1837.
P&O-The British Cruise Line.
P&O

Oriana's summer adventure gives you 21 days in Europe, oceans, islands and the British life at sea.

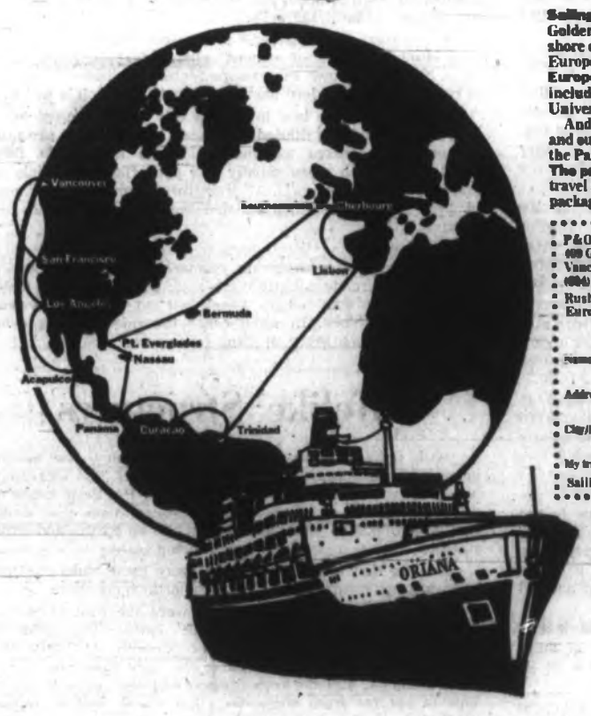

Sailing June 27 from Vancouver. Come along! P&O's 2-month Golden Hind tour includes: a relaxing cruise each way, excursions, shore excursions, entertainment, our British life at sea; and a European tour with hotels, meals, sightseeing.
European Tour: Choice of 21-day Grand European Tour including a week in Russia or Scandinavia, or 7-day London University Cities Tour.
And on board Oriana you'll have deckside buffets, pools, pubs, and our superb British service. Enjoy a day-long passage through the Panama Canal, soak up Caribbean sun, meet lots of new friends. The price? From $1432 (Can.) with London Tour. See your travel agent about Oriana's Golden Hind Caribbean and Europe package. Or contact P&O.
P&O, The British Cruise Line 20
409 Granville St.
Vancouver 2, B.C.
(604) 682-3011
Rush the facts on Oriana's Golden Hind European Tour!
Name
Address
City/Province
My travel agent is
Sailing the seven seas under the British flag since 1837.
P&O-The British Cruise Line.
P&O

Changing Times

SOUTH BENFLEET, England (UPI) — The Crown pub here is to be renamed the Half-Crown. It was partly demolished recently when it was hit by a truck.

PASSPORT PHOTOS
Photostatic Copies of Documents
Jus-Rite Photos 716 Yates St. 384-1852

BARBARY COAST
Las Vegas - San Diego Sun and Fun Tour
By Chartered, Air-conditioned, Restroom Equipped Bus
SAT., April 4 to 18. Double $195 each
Via Port Angeles, Hood Canal, Olympia, Eugene overnight. Through Mt. Shasta Recreational Forest to Redding, passing olive groves, rice fields, small farms to Sacramento overnight. Then past Stockton, Modesto, Merced. These are heavily irrigated areas as this is the centre of U.S. frozen food industry, to Bakersfield and on to Las Vegas via Highway 466, passing through Mojave Desert where you will see the Joshua Forest, stay 2 nights, on to Los Angeles for 2 nights with trips to Disneyland and Hollywood. On to San Diego with tour to Balboa Park Zoo and Tijuana, Mexico, where you can shop for fine leather goods and jewellery and see the old part of town. Return via Coast Route 101 to San Francisco, Santa Rosa, San Luis Obispo, Eureka, viewing the mighty Pacific, and through the Redwood Forest. Then to Crescent City and Eugene, Ore., to Portland for shopping at Lloyd's Centre. To Olympia, Seattle, Blaine, arriving Coach Lines approx. 7:30. We have planned this tour carefully for your enjoyment. We have tour hostess and commentary. Seats are going quickly! Call now!
CONTINENTAL TRAVEL TOURS
1410 Broad Street, Victoria. 384-8232
Evenings: 385-5533

EASTER WEEK TOUR
SAN FRANCISCO - RENO
Escorted De Luxe Coach Tour
March 28 to April 5
Double $145.00 each
Via Seattle, Portland to Eugene overnight. Over scenic Willamette Pass to Klamath Falls and Reno, two nights. A full day to see the sights. Leaving Reno, via Donner Pass to Sacramento and on to San Francisco three nights —two full days—see Chinatown after dark—Fisherman's Wharf—ride the cable cars—Golden Gate Park—the Zoo —night club tours—San Francisco is a world adventure—exotic shops and food to your taste. Return through the giant Redwoods and time for last-minute shopping at Lloyd's in Portland. Limited space—reserve your seats now.
WEST COAST TRAVEL SERVICE
402—1029 DOUGLAS ST. PHONE 385-4732

BLANEY'S TRAVEL
PRESENTS
'NEW HORIZONS IN TRAVEL'

PORTUGAL SPAIN and MOROCCO
BLANEY'S TRAVEL SERVICE has arranged its Fourth and Fifth departures on the Portugal, Spain and Morocco tour. Departs from Victoria on May 10th, 1970, and October 2nd, 1970, for 21 days. En route, you will visit Lisbon, Elvas, Seville, Algeciras, Ceuta, Meknes, Moulay, Idriss, Volubilis, Fez, Marrakech, Casablanca, Rabat, Tangier, Torremolinos, Malaga, Granada, Cordoba, Madrid, Salamanca, Casas de Senhorim, Coimbra, Fatima, Nazare, and returning to Lisbon. Your fare includes all transportation, De luxe hotel accommodation, all meals except in Lisbon and Madrid, sightseeing and transfers, and tips and taxes. Limited number of single rooms available.

EXPO' 70
BLANEY'S TRAVEL SERVICE has arranged two conducted tours to Expo '70, in Osaka, Japan. Departures from Victoria on July 19th and September 5th, 1970. Your fare includes return Air transportation, all hotel accommodation and sightseeing, breakfast every day, eight lunches and dinners and transfers. Contact Blaney's Travel for additional information and descriptive folder.

Rates from $1,300 Canadian per person.

BLANEY'S TRAVEL SERVICE
Victoria Office: 920 Douglas, 382-7254
Oak Bay Office: 1503 Wilmot Place, 382-2165
Representative AMERICAN EXPRESS

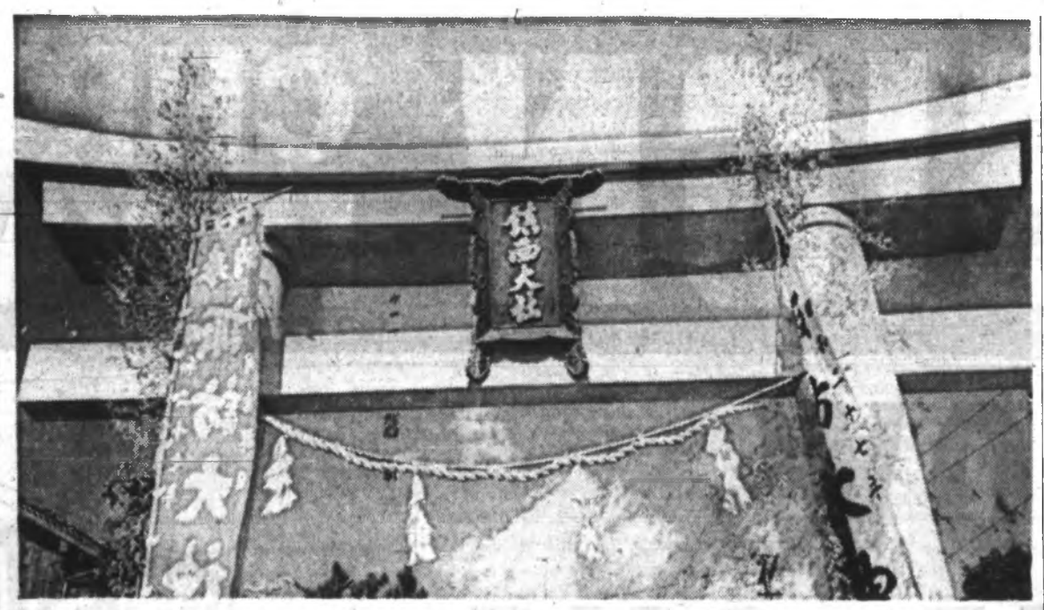

Torii Gate Part of Japan Tradition

Color slides of Japanese people and traditions will be shown Friday at Oak Bay junior high school at 8 p.m. by Elizabeth Forbes. Sponsored by school board's adult education division such things as Torii gates at entrance to Shinto shrines and their meaning will be explained.

Travel Tips

Spain Area Remote, Rugged

By STAN DELAPLANE

RIBADEO, Spain — The pilgrims' road follows the coast line. The gray cordillera stacks up against the Bay of Biscay — the Mare Cantabricus of the Roman maps. This is the ancient kingdom of Asturias, the slice of Spain denied to the conquering Moors, who never settled north of the line of the olive tree.

It's a pleasant country of big rough-coated cattle and rushing rivers, fished by men with whippy, 15-foot trout rods. The inns serve sturdy peasant soups and coarse ground sausage.

The hotel is not elegant, but its French doors open on the river Eo. You look across the quiet estuary in the evening and see the reflected lights of the sister town Castropol on the opposite shore.

This is the road the French pilgrims took to the holy tomb of St. James at Compostella. Thousands of them made the journey, prayed for the destruction of the infidel Moor. And returned, entitled to wear forever the scallop shell of the apostle saint.

The road itself was known as "the French road." European pilgrims walked it singing hymns since the year 811 when, by angelic direction, the shrine of St. James was found again.

It gave the surge to Christianity that sent it south for the next four centuries, until the last Moorish king handed over the keys of the Alhambra to Ferdinand and Isabella.

□

"What car would you recommend we rent for driving trip in Europe?"

You want something as small as you can manage for yourself and luggage. Town streets are narrow. Medieval streets of these Spanish towns were made for donkey traffic and they haven't changed. Also small cars don't use much of the liquid gold they call gasoline — 80 cents a gallon is a fair price. Of course you sacrifice power. Most of these cars could scarcely turn over an ice cream freezer. But what's your hurry?

□

"Is it possible to rent campers in Europe?"

You can rent them in Europe. Buy them with a guaranteed buy back plan. Buy and ship them home. But people who've done this have had repair trouble in back country where you take campers — lack of parts. An exception is the Volkswagen camper. They seem to have parts everywhere.

□

This year camping space in California can be reserved by computer. (This idea will surely spread to the national parks.) Write State of California, Department of Parks, Sacramento. They will send you in the stores in San Francisco, Los Angeles and San Diego where they have Computicket, a computer reservation system. The 15,000 state campsites, Hearst Castle tours and such are fed into this. Your reservation is punched out immediately.

(I must say camping by computer is something like dancing with your sister. But in summer the parks are mobbed.)

Correspondent in a camper on the Pan American highway to Panama reports: "We camped on the grounds of large gas stations all over Central America. The people were very helpful and wouldn't take money except for the gas we bought."

□

"What do you think are the best beaches in Hawaii?"

Wailua Bay on Kauai. Kaanapoli on Maudi. The beach at Mauna Kea Beach Hotel on the Big Island.

EARLY BOOKING ESSENTIAL . . .
AUSTRALIA
aboard P&O's
HIMALAYA
October 26, 1970
One chance only for you to sail to Sydney by way of Suva and Auckland on this one-class tourist, arriving Sydney Nov. 13. Spend a couple of weeks ashore and return ORIANA Dec. 1 in time for Christmas! Round trip for only $952; stay ashore is extra. Inquire today!
ALASKA
May, June, July
Eight-day cruises from Vancouver, debarking Victoria, for only $170, aboard P&O ARCADIA.
CALL TODAY!
Opposite the POST OFFICE on Yates for
P&O
WILLIS TRAVEL
578 Yates • 385-4312
For Personalized Service From Your P&O Agent

Vodka Prices Rise to Try Drinking Cut

MOSCOW (UPI) — Vodka prices have quietly doubled in Moscow restaurants in the latest move to dry out the population.

A 3.5 ounce shot of vodka — the equivalent of an American double — now costs about $1.30, almost twice the previous price.

Cafes have now locked away cognac and now serve only wines.

Liquor outlets around factories and plants have been ordered to move or close down. Hours of sales have been curtailed.

NATIONAL DRIVE

The Moscow city government moves were part of a nationwide drive against heavy vodka-drinking. They were given more push than such periodic campaigns in the past because of the belief drinking is partly responsible for a sag in industrial production.

The newspaper Komsomolskaya Pravda said an article advocating a prohibition law had drawn unusually heavy mail. A detailed analysis of 400 of the letters showed a majority of 234 supported a dry law of some type, while 109 were against and the remainder were undecided.

WOMEN FAVOR

Komsomolskaya Pravda is the daily newspaper of the young Communist organization Komsomol.

The informal poll showed a sharp sex differentiation, with 138 women and 94 men favoring prohibition and only 16 women but 90 men opposing it.

There was more unanimity in the problem of dealing with excessive drinkers, with 323 out of 400 calling for "radical" measures against drunkenness.

Tourism Climbs In Finland

HELSINKI (UPI) — Foreign tourists are coming to Finland in increasing numbers, according to the Tourist Board. The number of visitors to Finland from abroad —excluding Scandinavian countries — was 136,000 in 1969, an increase of 20 per cent over 1968.

London Bridge Is Building Up

LONDON (CP) — Construction of the new London Bridge, due to be completed in May, 1972, has passed a major milestone with the opening to traffic of a two-lane section 25 feet wide.

The old London Bridge has been coming down gradually and the future span is replacing it section by section — all the work being organized in such a way as to keep interruption of street and Thames River traffic to a minimum.

As the old structure is taken down, its stone facings are being shipped to Lake Havasu, Ariz., where they will be reconstructed at the heart of a resort.

MARWON
For
Travel Arrangements
On
ALL P & O CRUISES
MARWON
Travel Service
1622 Government St.
383-5831

SEE EUROPE & BRITAIN in 1970 with FRAMES

RENO $85
Due to rising costs we are forced to raise our prices. We will continue to keep prices as moderate as possible for our Fun Tours.
SEVEN-DAY TOUR: Leaves March 28 to April 3, three nights in Reno. Free nickels and coupon books. Sightseeing trip to Virginia City, Carson City and the museum there. Phone for further information.
THREE-DAY EASTER TOUR
of the Pacific Northwest
MARCH 27 THROUGH MARCH 29
FRIDAY, 27th: Board chartered coach at Coach Lines depot 8 a.m., to Swartz Bay for 9 a.m. sailing to Tsawwassen on to Blaine and to Seattle for lunch stop at Northgate Shopping Centre. After lunch, continue along Interstate Highway 5 into Portland, Oregon. Stop for night at the Heatham Hotel, in the heart of downtown Portland.
SATURDAY, 28th: Depart 9 a.m. for beautiful drive along Columbia River, stops at viewpoints along the way. Along here we join scenic Highway 97 through Satis Pass and into Yakima. Stop for lunch. Continue down the valley to Wenatchee, stay overnight at Chieftain Inn with delightful hostess dinner.
SUNDAY, 29th: Continue tour through mountain country over Stevens Pass to Everett, again to Interstate 5 for 5 p.m. sailing from Tsawwassen. Arrive depot approximately 8:15 p.m.
CONTINENTAL TRAVEL TOURS
1410 BROAD STREET 384-8232; Eves., 385-5533
VERA STOKES, Hostess

ALASKA
VIA NORWEGIAN CRUISE SHIP
MS METEOR
BERGEN LINE/BERGEN, NORWAY
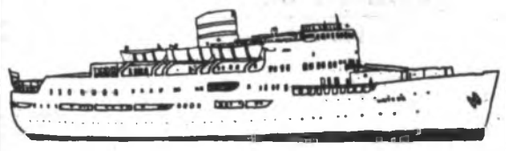
20 EIGHT-DAY CRUISES
From Vancouver
Booking Office In Victoria
FEATHERSTONE
AT THE CROSSWALK ON YATES
386-6101

GO FOURWAYS coach tours
FOR THE BEST IN QUALITY Motor Coach Tours OF EUROPE
COLOURED BROCHURES AND RESERVATIONS FROM YOUR TRAVEL AGENT

PIC-A-TRIP CHARTER FLIGHTS
OPEN TO THE PUBLIC
NO CLUBS TO JOIN

London
DIRECT JETS
LOWEST RATES
FREE BONUS EXTRAS
Grand Europe Tour
$699 from Vancouver including airfare
- Roundtrip to London via DC-8 Fan JET
- First Class/ De luxe Hotels
- Luxury air-conditioned motorcoach
- Fully escorted
- Many meals

VISITING: England, Holland, Germany, Switzerland, Yugoslavia, Austria, Italy and France

Expo '70 Japan
CHARTER FLIGHTS
16 DAYS
August 1 to August 16
August 15 to August 30
Spain
$449. All Inclusive from Vancouver
SAS SCANDINAVIAN AIRLINES
Choose from:
Costa Del Sol: 2 weeks in sunny Torremolinos, Copenhagen and Madrid $499
Grand Iberian: a luxury motorcoach tour of Spain, Portugal, Morocco $599
Destination: Sun a one week luxury Cruise and one week in Torremolinos $599.

Please Send:
☐ London Charter
☐ Grand Europe
☐ Expo '70
☐ Spain
SEE YOUR TRAVEL AGENT OR CALL:
VANCOUVER 688-5216 For Free Folders
INTERNATIONAL TRAVEL, INC., 306 Union, Seattle, Wash.
Name ..... Phone .....
Address ..... City .....

NORTH to ALASKA
A never-to-be forgotten 21-day Tour to the rugged and beautiful Northland by Motorcoach Rail and Ship.
TRAVELEERS TOURS
offer a choice of two departures from Vancouver—July 6 and August 3.
We highly recommend this first class Tour, fully escorted to our last frontier country.
The price includes all transportation and sightseeing, Yukon River Cruise, berth on ferry, two lunches, banquet, and baggage handling . . .
$535.00 each, twin accommodation. Descriptive brochure available.
Western Canada Travel Service
729 Johnson St., Victoria, B.C.
385-1115

EXPO '70
$848.00*

That's the cost of just one of over 400 tours Japan Air Lines has designed for EXPO. It guides you into the heart of old Japan, along Tokyo's modern Ginza and through EXPO's astonishing World of Tomorrow. It's the biggest travel bargain in history, but it's only a beginning. There are also tours that continue on through the Orient and around the whole wide world. As the official airline for EXPO '70, JAL is ready to offer a little more for your money: more Orient tours to more places, at more bargain prices than any other airline. As for extras, there's always our unique inflight service in the gracious Japanese manner. See your travel agent while EXPO bookings are still available. And mail the coupon now.
EXPO '70, the Orient's first world exposition, March 15 through September 13, 1970, Osaka, Japan.
See your Travel Agent, Japan Air Lines, or our general sales agent, Air Canada.
JAPAN AIR LINES, 777 Hornby Street, Vancouver. Tel: 688-6611
Please send me free JAL EXPO tour information.
Name
Address
City Province
Tel Area Code
My travel agent is
VCT-2730
*Includes land arrangements and economy airfare from the West Coast in Canadian currency.
JAPAN AIR LINES
official airline for EXPO '70

ENSIGN CHRYSLER PLYMOUTH

NOW UNDER ONE SIGN

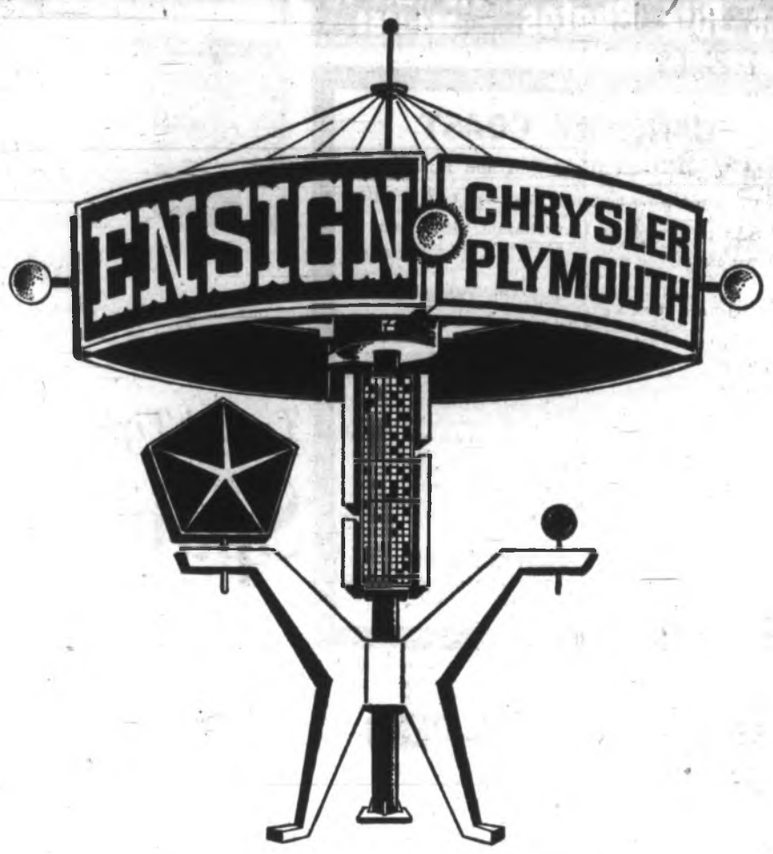

DOUG BODEN
USED CAR MANAGER

ED JOHNSON
TRUCK MANAGER

JACK WHYTE
NEW CAR MANAGER

VIC FRASER

BILL CLARKE

HARRY MARKS

VIC SAGE

DAVE LANTHIER

DAVE JONES

BOB HUTTON

VERN GEISLER

ERWIN PRICE

DENIS FARRINGTON

TOR LYNN

C. VAN IPEREN

- VALIANT
- DUSTER
- PLYMOUTH
- BARRACUDA
- CHRYSLER
- IMPERIAL
- FARGO TRUCKS
- SUNBEAM
- SIMCA

TOP QUALITY USED CARS

NOW

CONSOLIDATED FOR YOUR CONVENIENCE

2 ACRES OF NEW AND USED CARS

YATES AT COOK 386-2411

Karen Fourth

East German Skater Repeats

LJUBLJANA, Yugoslavia (AP) — Shapely Gabriele Seyfert of East Germany won her second world singles figure skating crown Saturday with a near perfect acrobatic performance in the free skating.

Miss Seyfert trailed Beatrix Schuba of Austria after the compulsory figures earlier in the world championships, but her free skating performance gave her so many points she was the winner before all entries ended their exhibitions.

Miss Seyfert totalled 2808.7 points with 9.0 ordinals. Miss Schuba had 2729.3 with 21.0 ordinals for the silver medal, and Julie Lynn Holmes, 19, of Littleton, Colo., won the bronze with 2660.7 and 38.0 ordinals.

DRAMATIC COMEBACK

Canada's Karen Magnussen provided the most dramatic comeback of the competition, charging from seventh to fourth with a strong freeskating performance.

The 17-year-old Canadian champion from North Vancouver had 2672.8 points and 38 ordinals. She was seventh at the end of Friday's ordinals

The fourth-place finish was Miss Magnussen's best in three appearances in world competition. Her previous best was a seventh in 1968.

Last year she was unable to compete in the world championships at Colorado Springs, Colo., because of stress fractures of both legs which kept her in a wheelchair for six weeks.

Cathy Lee Irwin of Toronto, the other Canadian entry, also moved up in the free skating, finishing 10th with 2497.9 points and 96 ordinals. She was 13th after the free skating.

HEARING AID REPAIRS

NOT HEARING WELL?

A minor repair may be all that's required

- BELTONE
- MARCO
- SIEMENS
- VIKING
- QUALITONE
- UNITRON
- ZENITH
- PHILIPS
- ELECTONE
- OMIKRON
- RADIOEAR
- OTICON

Repaired in Western Canada's Most Advanced Hearing Aid Laboratory

Government Certified Technicians

NEW HEARING AIDS AVAILABLE ON 2-WEEK FREE TRIAL

AUDIOTRONICS ENTERPRISES LTD.

1326 Government St. 385-0911

(between Yates & Johnson)

IT PAYS TO ADVERTISE!

Communicate Effectively

- ★ Increase poise and confidence
- ★ Sell yourself and your ideas
- ★ Be your best with any group
- ★ Remember names
- ★ Think and speak on your feet
- ★ Control fear and worry
- ★ Be a better conversationalist
- ★ Develop your hidden abilities
- ★ Earn a better job, more income

Dale Carnegie Course

ATTEND A FREE ORIENTATION MEETING TUESDAY, MARCH 10th — 8:00 P.M.
EXECUTIVE HOUSE
777 DOUGLAS STREET

Presented by:
LEADERSHIP TRAINING INSTITUTE
535 West Georgia Street, Vancouver

Since 1912

Your Community Chapels

Sensible Prices

THREE FUNERAL CHAPELS

MEMORIAL CHAPEL OF CHIMES
Victoria, B.C. Phone 383-7511

CHAPEL OF ROSES
Sidney, B.C. Phone 656-2932

CHAPEL OF HEATHER
Colwood, B.C. Phone 478-3821

Sands

MORTUARY LTD.

The Original Knight SOLUNAR TABLES When To Fish Or Hunt

According to the Solunar Tables calculated for this area, the best times for hunting and fishing for the next 10 days will be as follows (Times shown are Pacific Standard times):

A.M. Minor	A.M. Major	P.M. Minor	P.M. Major
TODAY			
5:25	11:40	5:50	11:55
TOMORROW			
6:15	—	6:55	12:40
TUESDAY			
7:05	1:00	7:40	1:25
WEDNESDAY			
8:05	1:55	8:35	2:20
THURSDAY			
9:00	2:50	9:35	3:20
FRIDAY			
9:55	3:45	10:30	4:15
SATURDAY			
10:50	4:40	11:25	5:10
SUNDAY			
11:45	5:35	----	6:00
MONDAY			
12:20	6:25	12:35	6:50
TUESDAY			
1:05	7:10	1:20	7:35

Major solunar periods, lasting 1½ to 2 hours, dark type.
Minor periods, shorter in duration, light type.

English League Cup To Manchester City

LONDON (CP) — Manchester City outlasted West Bromwich Albion on a soggy Wembley field Saturday to win the English League Cup soccer final, 2-1, after extra time.

City thus captured the triple crown of major English soccer honors in successive seasons, adding the League Cup to its League championship triumph of 1968 and its Football Association Cup victory last year.

MISED CHANCES

But Albion, appearing in its fourth Wembley final in five years, could have clinched victory in the first half, missing several chances after Jeff Astle provided a lead at five minutes.

City recovered after half-time, however, and Mike Doyle equallized in the 60th minute. Glyn Pardoe netted the winner in the 12th minute of extra time.

City now has qualified for next season's European Fairs Cup competition.

In English League games, Everton bounced back into the championship reckoning, gaining a 2-1 victory over Burnley to close in on First Division leader Leeds United.

Leeds, the reigning champion, was held to a scoreless tie by Liverpool.

Leeds has 52 points in 35 games with Everton a point behind with a game more to play. Third-place Chelsea surprisingly dropped a point in a 1-1 tie with Nottingham Forest while Derby strengthened its hold on fourth place with a 3-0 win over West Ham.

SNOW AND FROST

Snow and overnight frost knocked 22 games out of the British program.

All the goals came in the first half in Everton's victory over Burnley. Alan Ball put Everton ahead and, after Steve Kindon tied the score for Burnley, John Hurst netted Everton's winner, scoring with a low drive after Burnley goalkeeper Peter Mellor missed a free kick from full-back Keith Newton.

LEEDS FORTUNATE

Leeds struggled to keep out a rejuvenated Liverpool and was fortunate to force a tie.

Chelsea seemed set for victory over Nottingham Forest when Tommy Baldwin gave it the lead in the eighth minute. But 18-year-old Jimmy McCaffrey, a second-half substitute, netted the equallizer in the 84th minute.

SUNDERLAND LAST

Sunderland, bottom of the First Division, gained a point with a 1-1 draw against Southampton. Three second-half penalties were awarded, Ron Davies missing the first for Southampton before Mike Channon netted from the spot and Gordon Harris equallized in similar fashion for Sunderland.

Sunderland shares bottom place with Crystal Palace, which did not play. Both teams have 18 points.

With none of the six clubs above it in action, Middlesbrough moved closer to the Second Division pacemakers with a 2-1 victory against Portsmouth. A penalty goal again was decisive, John Hickton netting Middlesbrough's winner from the spot in the second half.

REGAINS LEAD

Brighton regained the Third Division leadership with a 2-0 victory over Barnsley while Swansea City, Brentford and Wrexham all won to move closer to Fourth Division leader Chesterfield.

Celtic maintained its five-point lead in the Scottish League's First Division with a 2-0 win over Dundee United. Centre-forward Colin Stein scored both goals as Rangers beat Motherwell, 2-1, to stay in second place.

★ ★ ★

ENGLISH LEAGUE CUP

FINAL

Manchester City 2, West Bromwich 1.

ENGLISH LEAGUE

First Division

Burnley 1, Everton 2.
Chelsea 1, Notts Forest 1.
Derby 3, West Ham 0.
Ipswich 1, Stoke 1.
Southampton 1, Sunderland 1.
Liverpool 0, Leeds 0.

Second Division

Bristol City 4, Blackburn 0.
Carlisle 1, Charlton 1.
Middlesbrough 2, Portsmouth 1.

Third Division

Barrow 4, Stockport 1.
Bradford City 2, Bristol Rovers 4.
Brighton 2, Barnsley 0.
Plymouth 0, Doncaster 0.

Fourth Division

Brentford 1, Northampton 0.
Exeter 0, Oldham 2.
Newport 1, Wrexham 2.
Swansea 5, Bradford 0.

SCOTTISH LEAGUE

First Division

Airdrieonians 3, Hibernian 2.
Clyde 1, Dundee 1.
Dundee United 0, Celtic 2.
Hearts 3, Ayr 0.
Kilmarnock 1, Dunfermline 0.
Morton 1, St. Johnstone 1.
Raith 1, Partick 1.
Rangers 2, Motherwell 1.

Second Division

Alloa 0, Queen of South 1.
Arbroath 5, Dumbarton 0.
Berwick 3, Stirling 0.
Brechin 2, East Stirling 0.
Clydebank 0, Forfar 1.
Falkirk 5, Montrose 0.
Hamilton 3, Stenhousemuir 2.
Stranraer 4, East Fife 2.

IRISH LEAGUE

Bangor 2, Portadown 0.
Cliftonville 0, Glentoran 3.
Distillery 0, Coleraine 3.
Glenavon 5, Linfield 2.

Tennis Default

SEOUL, South Korea (AP) — South Korea defaulted to Australia in the first round of the eastern zone Davis Cup tennis tournament in a dispute over dates. The South Korean Lawn Tennis Association cabled its Australian counterpart Saturday that it could not play March 20-22, the dates set by the Australians.

Racing Writer

TORONTO (CP) — Frank Armstrong, who spent more than 40 years as a writer and handicapper of racehorses in Ontario, died in hospital Friday following a lengthy illness. He was 67.

NEW! DATSUN 1600 family wagon

- high-performance 96 HP overhead cam engine
- impact-absorbing body
- fold-away rear seat makes way for 55 cu. ft. loading bay
- windows-up ventilation system
- bigger heater
- headrests
- 4-on-the-floor or 3-speed automatic
- 30-35 MPG

DATSUN from $2625

DAVID MOTORS LTD

1101 YATES, AT COOK
PHONE 386-6168

—Growing With Victoria—

At Santa Anita

Quicken Tree Wins Handicap

ARCADIA, Calif. (AP) — Quicken Tree came flying through the stretch Saturday in Silky Sullivan style to win the 33rd running of the $145,000 Santa Anita Handicap. The heavily bet, heavily weighted favorite, Nodouble, finished far out of the money.

Fernando Alvarez sent the seven-year-old Quicken Tree, a California horse, in by about a length over Fiddle Isle, with Bill Shoemaker aboard seeking his seventh Santa Anita Handicap victory. Field Master was third.

Jockey Mario Valenzuela, who rode Field Master, lodged a protest against the winner for presumed interference in the stretch but the stewards overruled the objection, saying there was no basis for a claim of foul.

The Arkansas-bred Nodouble, gunning for an unprecedented second straight victory in the handicap finished eighth in the field of 12 and was never a serious threat.

Quicken Tree, owned by Lou Rowan and Whelock Whitney, equalled the track record of 1:59 3-5 for the one and one-quarter miles set by Bold Bidder in January 1966.

The triumph was worth $100,000 and boosted Quicken Tree's lifetime earnings to $650,053.

First Race—$4,500, claiming, four-year-olds and up, six furlongs.
Canal Street (Pineda) $5.80 $3.20 $2.80
Weeks Supply (Pincay) 10.40 7.00
Happy Harmony (Knapp) 23.40
Also ran: Food Man, Via Venuto, Shining Count, Floodlit, Royal Conqueror, Decorator King, New Music, Scrupulous, Figurin II. Time 1:09.

Second Race—$5,000 allowances, three-year-olds, six furlongs.
Secret King (Cespedes) $12.20 $7.00 $5.80
Congress (Tejeira) 8.00 6.40
Quick Reaction (Knapp) 15.20
Also ran: Win A Step, Olympiad World, Midnight Traveler, Nikkis Promise, Dr. Hark, Royal Court, Lloyd's Glory, Roy Of Tudor. Time 1:10 2-5.
Daily Double paid $50.00.

Third Race—$5,500 claiming, four-year-olds and up, six furlongs.
Greco Time (Pierce) $13.00 $8.00 $4.60
Brave Babu (Shoemaker) 4.40 3.60
Wild Ace (Lambert) 4.80
Also ran: Great Desecretion, Windy Point, Twistetnp Ston, Bin Mark, Major Glory, Page. Time 1:08 4-5.

Fourth Race—$5,500 allowances, four-year-olds, one and one-sixteenth mile.
Willowick (Pineda) $8.60 $4.60 $2.80
a-Royal Talent (Lambert) 11.40 4.20
Top The Market (Rosales) 2.80
Also ran: a-Entry; b-entry, a-Old Scotch, b-Gaucho Star, Freeway Kid, Laureate, Mr. C.N., Lime. Time 1:10 2-5.

Fifth Race — $10,000 allowance, four-year-olds and up, one and one eighth miles turf:
Never Confuse (Pincay) $13.00 $6.40 $5.00
Governors Party (Leonard) 5.40 4.20
Cavamore (Lambert) 5.00
Also ran: Glory Hallelujah, Shasta Ruler, Canadian Lord, Delightful Summer, Onandaga, Foam, Wyn D'Amour, Wingover. Time: 1:51 3-5.

Sixth Race — $8,000 allowance, four-year-olds and up, one and one sixteenth miles:
Fancy Silk (Alvarez) $9.60 $5.40 $3.20
Pop Artist (Pincay) 6.40 3.80
King of the May (Shoemaker) 2.80
Also ran: Sky Hunter, Vesperal, Ground Power, Fourpence, Proud Admiral, Exploit II. Time: 1:42.

Seventh Race — $8,000 allowance four-year-olds and up, six and one half furlongs turf:
Fleet Surprise (Sellers) $8.20 $4.80 $4.20
Escort (Harris) 8.40 6.80
Tiltable (Knapp) 8.60
Also ran: Bargain Day, Title Game, Hail to Racing, Patsha Prince, Alley Fighter, David Boy, Grey Gull II, Be Exact, Felix Dee. Time: 1:16 2-5.

Eighth Race — $100,000 added Santa Anita Handicap, four-year-olds and up, one and one-quarter miles:
Quicken Tree (Alvarez) $23.80 $9.20 $6.80
Fiddle Isle (Shoemaker) 13.60 8.80
Field Master (M. Valenzuela) 15.80
Also ran: Snow Sporting, Figonero, High Tribute, Right Cross, Nodouble, Royal Dynasty, Dewan, Comtal, Might. Time: 1:59 3-5. (track record)

Ninth Race — $5,000 allowance four-year-olds and up, 6 furlongs:
Gold Policy (Pierce) $7.60 $4.80 $3.40
Wherefore Art Thou (Knapp) 20.00 7.20
Short Or Long (Rosales) 4.20
Also ran: Le Cue, Years Ago, Boudoir Prince, Oak Alley, Wayward Kacy, Jayen Be. Time: 1:00 2-5.

Derby Nominees Three Off Record

LOUISVILLE (AP) — A near-record 193 three-year-olds, including 1969 juvenile champion Silent Screen and Flamingo winner My Dad George, were nominated for the May 2 Kentucky Derby, Churchill Downs announced Saturday.

The most nominations were 196 in 1928, the year 22 started the race won by Reigh Count.

This year's list includes two fillies — Greenacres Farms' Sunrise Sal and Richard Bokum's Sahilla. Fillies seldom start in the Derby and Regret, in 1915, is the only one ever to win America's most famous horse race.

Silent Screen, owned by Sonny Werblin, had a winning streak of six snapped last Tuesday when he finished a disappointing eighth in the Flamingo during which he suffered cuts on three legs.

My Dad George's nose victory over Corn Off The Cob in the 1⅛-mile Flamingo, an eighth of a mile shorter than the Derby distance, followed his triumph in the 1 1-16-mile Dado Metropolitan. He is owned by Raymond Curtis.

The third, fourth and fifth finishers in the Flamingo also have been named for the Derby.

Other nominees include Heagerty winner Rollicking; the speedy George Lewis, who won The Hibiscus; Naskra, the Everglades winner, who missed the Flamingo because of a fever; Imokalee, first in the Francis Scott Key; Plenty Old, winner of The San Jacinto; and Colorado King Jr., victor in the Santa Catalina.

Also the Florida Breeders' Handicap winner — Llangollen Farm's Joe Namath, named after the New York Jets' quarterback.

Try this on for better hearing The Zenith WESTWOOD

Exciting new design in a "Living Sound" hearing aid

Here's real comfort in a small, behind-the-ear hearing aid that's designed to help you hear and understand with greater clarity. Come in! Test Hear the new Westwood! There's no obligation, except to yourself!

Zenith

K. F. MacLaren Hearing Aids

SALES AND SERVICE

740 Yates Phone 382-4524

Free Parking at Mac's 700 Block Yates Parking Lot

NEED MONEY?

CONSOLIDATE YOUR BILLS

Why pay high interest rates when you can use the equity you have in your home to arrange a low cost loan tailored to suit your budget. If you need money for any worthwhile purpose, give us a call and enjoy the advantage of a Homeowners' Loan. We're understanding.

BORROW $2,000 ..... $10,000
BORROW $6,000 ..... $12,000 ..... OR MORE!

Use the equity in your home and get the cash you need now for that newer car, home improvement, bill consolidation, or any worthwhile purpose.

AVIS ACCEPTANCE CORP. LTD.
1394 HILLSIDE AVE.

CALL US NOW 386-9715
OR 385-4165, ANYTIME

Corporation of the Township of Esquimalt

Zoning By-Law Amendment

Notice of Public Hearing

NOTICE IS HEREBY GIVEN that the Municipal Council of the Corporation of the Township of Esquimalt proposes to amend By-law No. 759, being the "Zoning By-law 1957" by the repeal of Sections 6.7 (5), 6.10 and 12.3.2 and the substitution thereof as follows:

6.7 (5) "Notwithstanding anything contained in this Section, open balconies without vertical supports to the ground on Multiple Dwellings only shall be permitted to project a maximum of five feet from the wall of the building over the front, rear and side yards specified in this Section, provided that such balconies where vehicular traffic and driveways can be affected shall not be less than fourteen feet from ground level."

6.10 "Offstreet parking shall be provided upon each lot for all dwelling units in any building situated thereon provided that no parking of motor vehicles shall be permitted within eight (8') feet in front of windows of habitable rooms."

12.3.2 "Multiple Dwellings shall be provided with parking units in a number not less than 135 per cent of the number of dwelling units on the same site as the main building and that 10 per cent of this number be provided for small cars: and in no case shall the parking units be closer to the front lot line than the main building and no driver or owner of a motor vehicle shall park such motor vehicle or permit the same to remain parked closer to the front line than the front line of the main building."

All persons who deem their interest in property to be affected thereby will be afforded an opportunity to be heard on the matters contained in the proposed amending By-law at a Public Hearing to be held at the Esquimalt Municipal Hall, 1229 Esquimalt Road, on Monday, March 16th, 1970, commencing at 7:15 p.m.

The proposed amending By-law may be inspected at the office of the undersigned on any working day except Saturday, between the hours of 9:00 a.m. and 5:00 p.m.

M. W. E. ALLEN,
Municipal Clerk.

Municipal Hall,
Esquimalt, B.C.
March 7th, 1970

Mon.-Tues. BUDGET SPECIALS AT SAFEWAY

Canada Safeway Limited

FROZEN Cod Fillets
To pan fry to a tempting golden brown ..... lb. 49¢

TASTE TELLS Beans with Pork
Heat and Serve or serve cold 14 fl. oz. tin ..... 7 for $1.00

DALEWOOD Margarine
Use as a spread or for cooking 1-lb. print 5 for $1.00

NABISCO Shreddies
A yummy breakfast cereal. 12-oz. pkg. ..... 29¢

WELCH'S Grape Jelly
Serve on buttered toast or in sandwiches for the lunch box. 24 fl. oz. jar ..... 59¢

CATELLI Macaroni
Ready cut or Long Spaghetti
2-lb cello pkg. ..... 39¢

GAINES' Burgers
BEEF—Your dog will enjoy these. 36 oz. pkg. ..... 69¢

RED Potatoes
Local No. 1 Quality 20 lb. cello 99¢

Prices Effective: March 9th and 10th
In Victoria and Sidney
We Reserve the Right to Limit Quantities

SAFEWAY
CANADA SAFEWAY LIMITED

Tariff Cuts Blamed As Giants Hard Hit

By HARRY YOUNG
Business Editor

Business Topics

Those companies which are most closely associated with manufacturing processes are the ones which have been most hurt in the slowdown, recession or whatever-you-want-to-call-it.

If you look over those stock market lists that give high-low comparisons over the past few years, it stands out like a sore thumb that it has been the extractive industries and those mainly in primary productions which have done best for their shareholders.

Industrial Ontario has been hurt not only by the current slowdown in domestic consumer purchasing, but in the loss of export markets.

DUNLOP HIT

Only the other day the Dunlop Company of Canada said it was closing down its industrial rubber plant near Toronto involving 600 jobs because it was no longer able to compete with low-cost imports.

The chemical industry which until a few years ago looked like being Canada's fastest growing manufacturing industry has suffered badly. The great companies like Du Pont, Canadian Industries Ltd., Union Carbide and Chemcell, all subsidiaries of foreign giants are holding on to what they have, and little more.

The shares of these companies are selling at 50 per cent or more below their highs of a few years ago. So is Massey Ferguson, Canada's largest maker of farm equipment and industrial machinery.

Only the trade pact between Canada and the U.S. is saving the automobile industry from being just as depressed as other manufacturers.

Most industrialists will tell you the answer is not hard to find. They blame it on the Kennedy Round of tarrif cuts. Canada's manufacturing industry is too close to that of the U.S. to be really competitive without help, and, of course, it has little chance when its flank is also bared to the output of the low-wage countries.

PROTECTION HELPED

When given some protection by tariffs, the Canadian manufacturers were at least able to preserve a fair share of the domestic market. Today the lowering of tariffs on many items, and the less rigorous application of anti-dumping laws, has taken the domestic market out of their control.

It is all right for provinces like British Columbia where the lifeblood is export of resources in the raw or near-raw state, but it is very different for the others depending on secondary production.

FUTURE DIM

Unfortunately the proposals of the white paper on tax reform do not give Canada's manufacturers any hope that the future is going to be any easier. Rather the reverse.

Massey Ferguson's president, for instance, has said that if the reforms are adopted his company, and others like it will suffer substantially more onerous taxes than their foreign competitors.

In this atmosphere it is very difficult for anyone at the moment to pick Canada as a home for a manufacturing orientated operation. The incentives which brought big industry into the country are being gradually whittled away — the end result inevitably must be stagnation.

BEST IN THE 60s

Despite the above, Canadian Investment Fund says Canada was still the best place in the world to invest money in the 60s, no matter what it may turn out to be in the 70s.

Canada's oldest mutual has come up with some decade figures for Canada, the United States, Britain, Japan, Germany, France and Belgium, all based on well known stock market indicators in those countries.

Based on the industrial average of the Montreal Stock Exchange between 1960 and 1969, Canadian stocks increased in market value by 94.85 per cent on average.

This was a lot better than any other country.

Japan, using the Dow Jones Tokyo average, came second with an average increase of 73.87 per cent.

The United States was third with an advance of 65.05, based on Standard and Poor's 425 stocks.

Britain surprisingly enough came through its financially critically decade with a fair record, although the gain on the Financial Times industrial index was up only 33.44 per cent — hardly enough to contain inflation.

Elsewhere the picture was pretty miserable.

Even the apparently highly successful West Germany did not have much to brag about its stock market record. Indeed over the 10 years German stocks, based on the Herstatt index were off 2.59 per cent.

Belgium, another of the prosperous members of the European Common Market, had a similar experience to Germany. Its stock average (kredietbank index) went down by 2.52 per cent over the decade.

Worst of all was France. The Paris Bourse stock index dipped 12.53 per cent.

Doesn't look like the ECM countries were places in which to invest, does it?

□

OLD FRIENDS PART

For many years the trust companies have been numbered among the investment industry's best friends. Much of the business done through brokerage houses emanates from funds and estates managed by trust companies.

But now there's a rift in the lute. Some brokerage houses are now supplanting trust companies as advisers for pension and other plans.

When they do this they undercut the trust companies because the brokerage houses don't have to pay commissions on pension deals other than to themselves.

Frank Case, president of Montreal Trust, says that if this form of encroachment continues the trust companies will have to retaliate.

He says it will force the trust companies to seek regulatory permission to be admitted to membership of the principal stock exchanges so they can compete for pension fund business on an equal footing with the brokers.

Case adds that in most European countries such facilities are permitted the trust companies and non-commercial banks.

Onassis

Alberta's Cities Grow Fast

OTTAWA (CP) — Calgary, St. John's Nfld., and Edmonton — in that order — proved to be the fastest-growing among 19 metropolitan areas in 1969, the Dominion Bureau of Statistics reported Friday.

The only city to show a decline in population was Saint John, N.B., and Halifax showed the smallest increase.

GREATER VICTORIA

Greater Victoria was fairly well down the list with a population increase of 1.6 per cent.

The figures are June 1, 1969, population estimates based on 1966 definitions of metropolitan areas. The census areas in some cases differ from metropolitan or city boundaries.

THE GROWTH

The Toronto metropolitan area population grew by 36,000 to 2,316,000 for 1969, showing an increase of 1.6 per cent for the year.

Montreal's population rose by 28,000 to 2,553,000 for an increase of 1 per cent.

Calgary's population rose 3.7 per cent to 375,000 from 361,000. St. John's population rose 3.1 per cent to 110,000, and Edmonton 3 per cent to 437,000.

OTHER FIGURES

Other population estimates include:

Halifax up 0.3 per cent to 204,000; Saint John, N.B., down 0.8 per cent to 101,000; Quebec up 1.4 per cent to 430,000; Otawa up 1.7 per cent to 527,000; Winnipeg up 2.2 per cent to 534,000; Regina up 2 per cent to 140,000; Saskatoon up 2.6 per cent to 129,000 and Vancouver up 2.6 per cent to 980,000.

Bitter Battle for Riches

'Golden Greek' Wins

ATHENS (UPI) — Shipping magnate Aristotle Onassis won the right Saturday to undertake the single biggest investment scheme in Greek history, a complex of industrial projects valued at $600,000,000.

A decision by the military-backed regime of Premier George Papadopoulos also enabled the 63-year-old husband of the former Mrs. John Kennedy to score his biggest victory in 20 years of personal bitter battle against his arch-rival, Stavros Niarchos.

A statement by the government said Onassis would be given the right to build a huge new oil refinery capable of producing 7,500,000 tons of crude oil a year.

OTHER COMPLEX

The man some call The Golden Greek also won the right to build an aluminum complex and with it a thermo-electric power station and other industrial plants.

Niarchos was granted permission to expand the oil refinery he already operates as well as the right to build a lubricating oil plant and expand his shipyard.

The decision came after months of personal battle by the two men for the right to develop industrial and tourist facilities estimated at one time to be worth $740,000,000.

The announcement did not refer to the bitter fight waged by the two men. Nor did it refer to previous government decisions on the industrial program which later were set aside for reconsideration.

It said only that Onassis had the right to build the oil refinery, which might one day be enlarged to handle 10,000,000 tons of crude oil annually, and the aluminum complex capable of turning out 500,000 tons of aluminum and as much as 250,000 tons of aluminum a year.

Niarchos, the government said, had the right to expand the Aspropyrgos refinery he now operates from 1,800,000 tons of crude oil annually to 4,500,000 tons. The government will retain a one-third share in ownership.

SHIPYARD PROJECT

He also won the right to build a plant making 100,000 tons of lubricating oil yearly, enlarge his Scaramanga shipyards to build vessels of more than 240,000 tons and manufacture marine and other engines of more than 800 horsepower.

The decision climaxed a struggle between the former brothers-in-law that saw each accuse the other of using influence and money to sway the government.

For more than 20 years, the two men have publicly feuded in a business and personal war of fleets and feats. But no previous battle was as rich as this one.

Disease Closes Part of Border

PUNTAS ARENAS, Chile (Reuters) — Health authorities have closed the Argentine-Chilean frontier on the island of Tierra Del Fuego and ordered the slaughter of 5,000 sheep and 40 cattle in a bid to stop the spread of a recent outbreak of foot-and-mouth disease.

Last-Minute Pointers for B.C. Delegates

Industrial Development Minister and Mrs. Waldo Skillings, left, join Deputy Minister and Mrs. Robert Renwick at short briefing session on Expo 70 at Vancouver airport. Assistance was provided by CP Air stewardess Pat Rekis on Friday, before quartet left for Tokyo. B.C. foursome will attend official opening of Expo 70 in Osaka Saturday.

But Cross-Canada Average Declines

Consumer Mood Index Rises in B.C.

By IRVING WHYNOT
(CP Business Editor)

In the continuing battle against inflation, a key word has been restraint.

The government has appealed to business for restraint in holding price increases to less than needed to cover increased costs; it has asked for moderate demands from labor.

The government has embarked on restraint in its own spending programs, and asked the provinces to follow suit.

In all of this, there is another key segment of the economy which yields a powerful influence—the average consumer.

How is the consumer reacting to these appeals? What are his plans for 1970?

A survey of consumer buying intentions by the research bureau of Maclean-Hunter says the present mood of consumers is "relatively unchanged from the generally unenthusiastic attitude that has prevailed since 1967."

There are some interesting findings in the survey, such as an indication of strong new car buying intentions, but a low level for home purchases.

The survey's "consumer mood index"—the number of consumers who think right now is a good time to make a major outlay for such things as a home, car or some other large items—is at a low level.

Based on 100 in the third quarter of 1960, the index now stands at 83, down from 89 a year earlier. The index declined sharply in the Maritimes, was down slightly in Ontario, but was up moderately in other parts of the country.

Despite inflation and pessimism about employment, about 20 per cent of consumers feel they are better off financially than they were six months ago. Looking ahead, 22 per cent feel they will still be better off six months from now.

Reflecting this feeling of well-being, the number planning to spend a vacation away from home remains relatively high. More than half plan to do so, down only a few percentage points from a year ago. More plan to visit Florida than a year ago, and plans to visit Europe are virtually unchanged from a year earlier.

The strength of car-buying intentions is something of a surprise in the light of lagging sales during the first two months of the year.

Many, apparently, are holding back until later in the year.

The survey found more than nine per cent of consumers planning to buy a new car during the first half of 1970, an increase compared with year-earlier intentions.

Buying plans were up sharply in British Columbia, up a fraction in Ontario, almost unchanged in Quebec, and down sharply on the Prairies and in the Atlantic provinces.

The survey found younger respondents more optimistic about the future than their elders.

More than 35 per cent of those in the 20-50-34 age group feel they will be better off financially six months from now. Only 7 per cent of those in the over-54 group shared that opinion.

CHOICE BUILDING LOT
Large corner lot—north Oak Bay, approx. 12,000 sq. ft. Plymouth and Kendal. Large house plans designed for lot available.
PHONE 592-4562

Made To Measure
SALE NOW ON
DORMANS
STORE FOR MEN
1328 Douglas St.

Go Ahead! Turn Out the Lights!
* THIS SECRETARY WORKS IN THE DARK
Have you seen the amazing RECORD-O-FONE
It can be your answer to 24-Hour Telephone Service
Accurate and Confidential
Nearly everyone likes this secretary.
Lease and Purchase
Your own answering service.
For more information, please call
384-7535—24 hrs. a day

CUSTOM-BUILT HOMES
★ Reasonable Prices ★
★ Guaranteed Quality ★
★ Special Financing ★
KASAPI CONSTRUCTION
Phone 386-6191 ANYTIME
A. A. Kasapi, 386-6191
Jack Davis, 386-4066

FOR SALE OR LEASE
2929 DOUGLAS

BUILDING 11,200 sq. ft.
PARKING 18,000 sq. ft.
RON PAGE 382-0621
P. & R. INVESTMENT & DEVELOPMENT LTD.

1,500 Sq. Ft. Of Office Space In A Prime Downtown Location
Available Immediately
PHONE 388-6228 or 592-3362 ev.

ANNOUNCEMENT

FRANK L. BUTLER
The directors of Brown Bros. Agencies Ltd. are pleased to announce the appointment of Mr. Frank L. Butler, F.R.I., R.I. (B.C.) as manager, real estate sales dept. Mr. Butler is a director of the real estate institute of British Columbia; a governor of the professional division, R.E.I.B.C.; chairman of the Victoria chapter, Canadian institute of realtors; and a past-director of the Victoria real estate board.

OPPORTUNITY KNOCKS
OWN YOUR OWN BUSINESS
New to B.C.—DEEP STEAM EXTRACTION for rugs and upholstery cleaning. You will never have a better opportunity and can operate from your own house. Write to Victoria Press, Box 527, for more information on the DEEP STEAM FRANCHISE. Be the one who succeeds!

SUCCEED with people
If you need to "get along better" with people, plan to hear America's foremost speaker on the subject . . . call SME Victoria, 477-8000, and get yourself a $3.50 ticket to the McPherson Theatre, 8 p.m. March 19th. One night only — dynamic speaker
CAVETT ROBERT

DOWNTOWN
Modern Office Space
Jones Bldg., 723 Fort St.
400 sq. ft. Reception Area Plus Private Office Includes Utilities and Janitorial Services $116.00 per Month Available Immediately
Ker & Stephenson Limited
385-2411

CAPITAL INVESTMENT REQUIRED
$30,000.00 working capital is required by a new Victoria company involved in a modern, dynamic industry. This company has been partially capitalized and is organized to the operating stage. Participation in the operation of the company will be considered provided the investor is suitably qualified. For complete information, reply in confidence to
VICTORIA PRESS, BOX 498

EXPERIENCED MOTEL MANAGER
Mature couple from out of Province and holding M.M.I. certificate, desire position as Motel - Hotel or apartment managers.
APPLY: VICTORIA PRESS, BOX 493

ZONED APARTMENT SITE
19,875 sq. ft. of prime location at the low price of $2.20 per sq. ft.
BROADVIEW PROPERTIES — 384-8001
TOM DUNCAN 477-2462
BILL JENSEN 477-3340

205-10 JONES BLDG.—723 FORT ST.
CREDIT BUREAU OF VICTORIA LTD.
385-3311
● World wide credit and personnel reporting
● "COLLECTRITE" accounts recovery service
● Member of Associated Credit Bureaus of Canada
● Associated Credit Bureaus of America
Established 1911

DISTRIBUTOR REQUIRED
(Male or Female)
National company requires distributor to service established dealers in all areas of B.C. on a local basis. No travelling required. Under $5,000 required. on inventory basis. Apply to
PLYCO MARKETING OF CANADA
436 West 5th Avenue, Vancouver 10, B.C.

ANNUITIES
For best rates available when buying an annuity or transferring funds from maturing Registered Retirement Savings Plans, phone or write
H. J. F. ROSE
Associate Estate Service Division
Canada Life Assurance Company
1070 Douglas Street, Victoria, B.C.
Bus.: 385-1484 Home: 592-3759

ANNETT MACKAY LTD.
SILVER STANDARD MINES LTD.
Listed—Vancouver Stock Exchange. Well financed for large summer exploration on Copper—Moly—Nickel—Lead—Silver Properties. An interesting speculation with diversification.
For Current Information Call Mr. Hudson
ANNETT MACKAY LTD.
MEMBERS VANCOUVER STOCK EXCHANGE
STOCKS — BONDS — MUTUAL FUNDS — INVESTMENT DEALERS
623 YATES STREET — 388-6401

2 DUPLEXES
DIRECT FROM BUILDER
OPEN FOR INSPECTION
1574 and 1578 JASPER PLACE
SATURDAY AND SUNDAY — 1-5 P.M.
(Turn off Shelbourne at Derby Road and follow the signs)
Three bedrooms, full basements, balconies
Excellent residential area. EACH $41,900
CHARLES MORRIS — 384-4224 — IN ATTENDANCE
REESON & PINCH HOMES

SAWYER
Seeking a change of location to Vancouver Island's West Coast should explore the attractive work conditions offered in a large and modern sawmill.
QUALIFICATIONS: Lengthy experience on various types of bandmills in large, modern sawmills. Preference will be given applicants with Coast Lumber Grading Certificate or equivalent and with experience in the operation of:
(A) 10-foot single cut right-hand drive "sel-set" bandmill with gunshot carriage, and
(B) Right-hand 8-foot double cut bandmill with "sel-set" Amplidyne-driven carriage.
For further details apply to:
Employment Officer,
Tahsis Company Ltd.,
1280 West Pender Street,
Vancouver 1, B.C.,
Telephone 681-2266.

TRADE IN YOUR HOME OAK BAY
LUXURIOUS CAREFREE LIVING
Large Co-operative Apartment
2 Bedrooms and Den
2 Complete Bathrooms
When you close the door on this very spacious completely carpeted suite you have all the privacy of an independent home yet none of the worries of gardening, maintenance, and the other trials which beset the homeowner. Low monthly maintenance of $63.00 takes care of taxes, upkeep, hot-water, insurance and resident caretaker. Controlled entrance to public halls, elevator.
Full price $30,000 with your home considered in trade.
Call J. MEARS or A. F. GOWER — 385-7707
Mears, Whyte & Gower Ltd.

Detroit Forges On In Small Car War

DETROIT (AP) — This is the year the North American auto industry intends to prove it can crush the invasion of imported small cars.

By September most, if not all, major producers will have at least one entry in the small-car field.

GREMLIN SOON

Ford, with its compact Maverick, has been in the field since last April; American Motors' compact Hornet came out last fall, and the same company's subcompact Gremlin goes on sale April 1.

While the Volkswagen and other foreign imports have forced Detroit to admit there is a market for economy cars, America's auto manufacturers are betting that their styling will more than meet the threat from abroad.

The domestic automakers are investing more on their 1972 models than ever before.

Two of the fiercest area of competition will be compacts and subcompacts, which sell for $2,000 or less, and the sporty-car field.

Ford and General Motors plan to market subcompacts this fall—the model year usually begins in September—and Chrysler's minicar is scheduled for next spring, although that date may be pushed back.

BUILD THEM SLEEKER

In general, the Detroit automakers are planning economy cars built lower to the ground than the imports, with sleeker hoods and more comfortable rides.

The American subcompacts will be about 52 inches high, seven inches lower than the Volkswagen Beetle. And they'll be at least two inches lower than the smallest Toyota from Japan, No. 2 seller among the foreign-made cars.

CRAMPED REARS

They'll also be as much as nine inches wider than some of the popular foreign makes and several hundred pounds heavier.

With the Beetle's length of 158 inches as a general objective, the rear seats will be cramped and luggage space will be at a premium, as in a Volkswagen.

A competitive requirement is that the subcompacts seat four passengers. The result is that the American cars will appear slightly bulbous.

MAY BE BIGGER

The North American products will be more powerful and faster than the imports, but they'll have a tough time matching the mileage of, say a Volkswagen which gives up to 32 miles on a gallon of gasoline. About 23 m.p.g. will be average for the domestics although GM has indicated its new four-cylinder engine will offer up to 30 m.p.g.

The Chrysler subcompact, code-named the "25 Car," is reported bigger than its competitors, but probably will be more distinctive with longer hood and short deck. There is some resemblance to the AMC Gremlin, primarily at the chopped rear deck.

GM is still calling its subcompact by the design code name XP887.

Ford hasn't officially acknowledged it will produce a subcompact because, its officials say privately, premature announcement might hurt the heavy sales of the compact Maverick.

But Ford's vice-president for design, Eugene Bordinat, says a name has been selected, Pony. Ford's minicar is expected to look like GM's basic subcompact but will be smaller.

EYE-CATCHER

Neither the Ford nor the GM subcompact will be as eye-catching as the chopped-off Gremlin. The Gremlin is a derivative of the compact Hornet and therefore will be somewhat bigger inside than its main competitors.

In the area of sporty and personal luxury cars, the Plymouth Road Runner, the Mercury Cougar, the Ford Mustang, the American Motors Javelin and the Oldsmobile Toronado are slated for what—by Detroit's standards—are big facelifts.

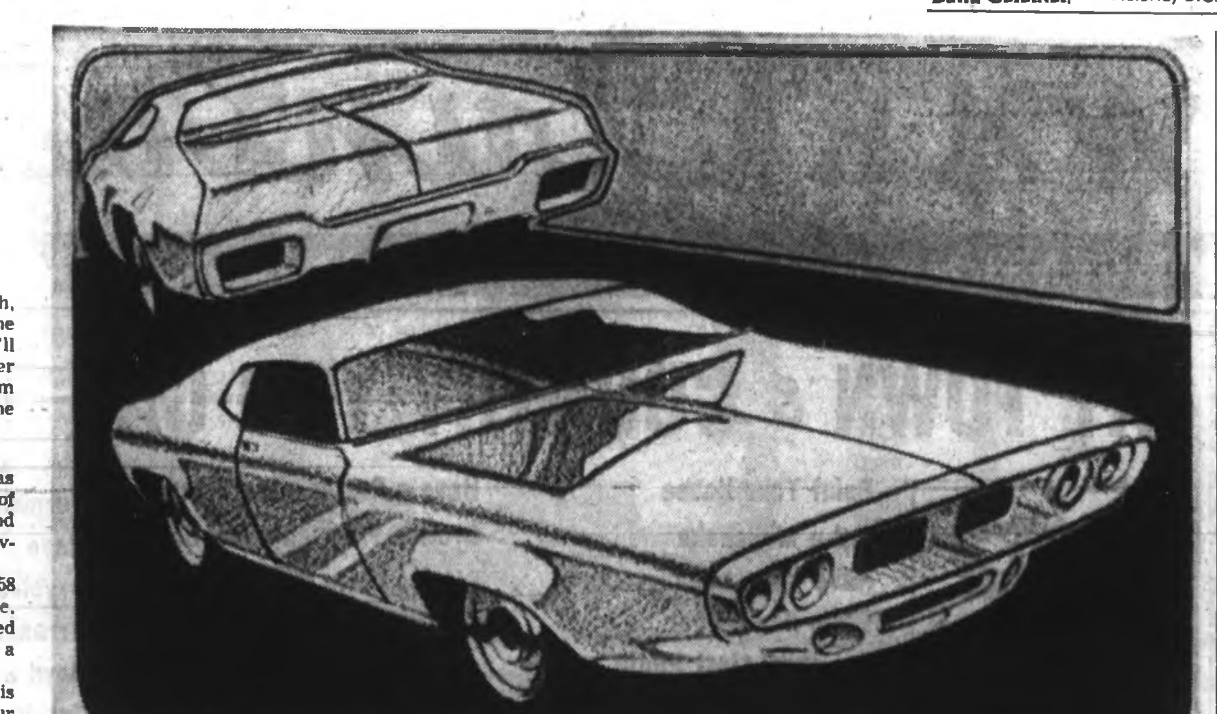

—AP

Proposed '71 Road Runner

Tunisian Ship Examined

MARSEILLE (Reuters) — A Tunisian freighter left after 36 hours in drydock and examination by French naval experts seeking to solve the mystery of the submarine Eurydice, lost with 57 men aboard. Final results of the examination of the 1,316-ton Tabarka were not known.

Woman Killed In Cariboo

WILLIAMS LAKE (CP) — Amelia Pop, 43, of nearby Soda Creek, was killed when the truck in which she was riding was involved in a single vehicle crash near this Cariboo community. Three passengers suffered minor injuries.

BUSINESSMAN'S SPECIAL

Create your own Poor Boy Sandwich at our Sandwich Bar. ONLY 99¢

Coffee or Tea Included

12 'til 2—and After Theatre

McPherson

Seafood and Steakhouse

No. 2 Centennial Steakhouse

388-4741

Announcement Of Real Estate Award

Frank Beamish

The president and directors of Johnston and Company Limited, Realtors and Insurance Brokers, are pleased to announce that FRANK BEAMISH has been awarded the Herbert R. Fullerton "Realtor of the Year" trophy and prize. This annual Johnston award is made to the realtor producing the highest volume of real estate sales consistent with a high quality of professional real estate service. Your fellow realtors join in their congratulations for a job well done.

JOHNSTON & CO. LTD.

1306 Broad Street 385-9471

(24 Hours)

WANTED to BUY OLDER HOUSES

If Priced Right

Reply Box 455

PROVINCE OF BRITISH COLUMBIA

HAS OPENINGS FOR

DISTRICT SUPERINTENDENT OF SCHOOLS

VARIOUS LOCATIONS

SALARY: $12,060 to $13,560 per annum, plus Administration Allowances from $3,200 to $5,200 per annum. (Salary subject to revision April 1, 1970.)

For inspection and administration, and to advise Boards of School Trustees in the School Districts.

Requires Professional Advanced Certificate, a minimum of seven years' experience, at least two years as Principal, Vice-Principal, or Director of Instruction.

COMPETITION No. 70:221.

Apply VICTORIA, by March 18, 1970.

OBTAIN APPLICATIONS from British Columbia Civil Service Commission offices in Vancouver, Essondale, or 544 Michigan Street, Victoria, or from nearest Government Agent.

RETURN APPLICATIONS AS DIRECTED ABOVE QUOTING COMPETITION NUMBER. CANDIDATES MUST BE CANADIAN CITIZEN OR BRITISH SUBJECT.

BEAT INFLATION!

Cedar Village Town Houses

1505 - 51 North Dairy Road

1,560 Sq. Ft. plus Basement Storage!

Beautifully finished, architect designed 3-bedroom homes with 1½ baths and utility room. Separate dining room and finished recreation room. Vanity in 12x20 master bedroom, wall-to-wall carpet, private courts and patios. Tastefully landscaped grounds with sprinkler system. De luxe range and fridge, heavy duty washer and dryer included.

AS LITTLE AS $1,750 DOWN

8¾% MORTGAGE!

FULL PRICE $25,950

(Or less without appliances)

SEE FURNISHED DISPLAY HOME TODAY!

Capital City Construction Company Ltd.

Anytime: 385-7777

CEDAR VILLAGE 388-5811

INSTANT CASH

Cash available for 1st, 2nd, 3rd mortgages, from $2,000 up. Refinancing our specialty.

385-6741

J. DONALD SMITH LTD.

848 Fort St.

Y. Worry by Brown Bros.

Brown Bros. Agencies LTD.

Complete Insurance Service Est. 1918

1125 Blanshard Street Phone 385-8771

NEW! DATSUN 1600

B.C.'s Best Selling Import

- High Performance, 96 h.p., O.H.C. Engine.
- 4-Speed on the Floor or 3-Speed Automatic.
- Windows Up Ventilation System.
- Impact Absorbing Body.
- Individual Suspension.
- Disc Brakes.

DATSUN

DAVID MOTORS LTD.

FROM $2195

1101 Yates at Cook

386-6168

Week's Vancouver Trading

INDUSTRIALS—

	Volume	High	Low	Close	Ch'ge
Anglo Scand	250	2200	2200	2200	
Ath Colum	2090	475	435	450	
Austin Inv	300	70	69	70	
Balco	450	712½	700	712½	+62½
Block Bros	11600	587½	550	575	
Do wts	950	1425	1325	1425	
Do wts A	250	1325	1300	1300	+100
B.C. For Pr	40	4300	4300	4300	
B.C. Pack B	100	1750	1750	1750	
B.C. Sugar	2000	1712	1687	1712½	
Burr Dry Dk	600	500	475	475	
CPR	250	6850	6850	6850	
Capt Int	73445	500	330	490	+160
City Saving	200	750	750	750	—25
Cornat Ind	1100	170	170	170	
Cor Cred	780	180	180	160	+30
Crestwood	1975	265	255	260	+05
Cunningham	350	1100	1100	1100	
Dawson Dev	1450	712½	700	700	—25
Dog N Suds	1650	280	200	200	
Doman	3720	560	435	480	+30
Do pr	700	1850	1750	1850	
Do wts	400	800	725	800	+100
Domtar	100	1612	1612	1612½	
Driver Dev	30400	90	78	80	—10
EDP Indus	1000	485	450	485	+10
Field	1920	887½	875	875	
Finning Tr	700	1250	1237	1237½	
Fundy Chem	200	120	120	120	
Gt Nat Land	2800	110	105	110	
Gt Pac Ind	525	525	500	500	—25
Grouse Mt.	2100	235	225	225	—10
Growers A	100	200	200	200	
Ham Harvey	425	350	330	330	
H Stein	1950	625	600	625	+25
Hys Canada	1550	450	400	400	
Ibes Intl	600	450	425	425	—75
Integ Wood	3500	355	350	350	
Inter Brew	900	425	[illegible]	350	
Intl Hydro	4300	350	[illegible]	325	—50
Inter Land	325	430	425	425	—05
Interplex	9966	87	80	87	+08
Ionarc	5150	395	360	375	+05
Johnston	236	800	800	800	
Do pr	490	937½	937½	937½	
Kaiser Res	2025	1875	1825	1875	+75
Kel-Deyong	200	200	200	200	
Key Indus	20700	80	60	60	—20
Keystone	380	405	400	405	+15
Madill	775	875	787½	787½	
Magadyne	200	350	350	350	
Massey-Ferg	200	1625	1625	1625	
McKay A	600	100	100	100	—30
Do B	1250	65	60	65	
Melton Real	3150	140	135	135	
Micro Graph	4800	170	155	155	—10
Mohawk pfd	200	550	537½	550	
Do Ind	250	475	475	475	—25
Natl Hosp	825	250	235	250	
Do wts	550	95	90	95	
Neonex	4975	750	675	700	+25
Noranda	500	3575	3575	3575	
NWL Finan	39100	415	380	360	—40
Okan Helicop	2425	375	365	365	—05
Do wts	100	170	170	170	
Okan Hold	100	375	375	375	
Pace Indus	6325	250	215	230	—45
Pacific Ent	300	240	235	235	
Pac C Term	100	400	400	400	
P North Gas	1440	350	340	350	
Do pr	570	1575	1550	1550	—25
PWA	4755	1250	1112	1250	+175
Portcomm	220	100	100	100	
Potter Distil	709	575	575	575	
Q Brdcast A	4350	725	725	725	
Reid Lith	200	1000	950	950	
Sandwell	600	1075	1050	1050	
Saratoga	925	370	370	370	
Scott Paper	350	2175	2175	2175	
Straits A	275	625	625	625	
Sun A	225	3500	3450	3450	+50
Do B	700	3650	3550	3650	+150
Traders A	575	1050	1050	1050	
T Cda Glass	1300	500	500	500	
U Equities	300	260	255	260	—10
United Prov	2300	240	220	220	—15
Wall Redek	1280	500	475	475	
Wardair	6725	160	140	150	—15
Weldwood	300	1912	1912	1912½	
W Bdcast pr	200	2650	2650	2650	
W Herit wts	300	115	100	100	
W Realty	2800	475	435	440	—30
Whitepass	500	2150	2150	2100	
Whonnock	1355	875	825	875	
Woaks Ltd.	1900	700	700	700	

Total industrials, 298,581.

MINES—

	Volume	High	Low	Close	Ch'ge
Adanac	72150	320	280	305	—10
Adera	62450	61	55	58	—01
Ajax	1500	17	17	17	—01
Alice Lake	415145	122	90	118	+13
Alwin	85728	138	125	133	+06
Anuk	43900	38	35½	38	
Arlington	19600	43	41	41	—02
Arctic	54300	45	42	42	—01
Atlas	17600	145	135	135	—10
Avino	19550	280	250	251	—14
Beaumont	2040	38	36	36	
Benson	14850	40	38	38	—02
Beth Cop	1940	2037	2000	2025	+25
Bleu Star	19000	13½	12	13	
Bornite	4100	25	23	22½	
Boswell	25200	53	46	49	+01
Brameda	44100	650	550	600	—65
Brenda	25375	1425	1250	1250	—150
Brenmac	149000	80	66	77	+10
Brettland	1000	75	70	70	
Buchanan	7000	13	12	13	
Buttle	56200	415	370	405	+15
Buval Ex	143900	60	39	48	+08
Calico	6500	25	23	23	
Calta	5800	49	47	47	+02
Canol	10100	45	43	45	+01
Capri	32100	97	85	90	—05
Car Bell	13350	95	90	95	+05
Car Gold	10000	80	70	80	
Casc Moly	22400	79	60	62	+02
Cass Cons	8500	18	16	16	—02
Casino	278355	470	375	460	—05
Chataway	12700	39	36	36½	—02
Churchill	7805	710	650	675	—25
Citation	134450	335	320	330	
Coast Cop	1250	560	535	525	—15
Coast Silv	135800	85	73	75	—08
Coleman B	700	225	200	225	
C Ad Astra	25000	42	38	40	
Con Gem	19750	18½	16	16	—02
C Raxspar	100	90	90	90	—05
C Skeena	288175	67	47	58	+08
C Standard	4500	10	09½	10	
C Vantor	19700	26	24	24	+01
C Cinch	15850	29	26	27	—01
C McKinney	7500	16	15	16	
C Potash	17520	09½	09	09	+01
Cop Ridge	41675	139	110	125	+05
Cor Gulf	2300	35	32	35	+05
Coronet	32537	58	53	53	—02
Crownex	23015	48	33	37	—10
Croyden	96100	46	41	46	+05
Cumont	10000	48	43	45	
D. Keays	10220	425	400	405	—20
Dolly Var	27400	50	48	50	
Dundee	223500	67	53	60	+04
Dusty Mac	21600	70	65	69	+04
Dynasty	1850	1325	1275	1275	—50
Earlcrest	4000	14	13½	13½	
Early Bird	159000	140	70	105	—40
Enex	2200	52	50	52	
Falaise	40200	61	50	60	—03
Fidelity	1000	20	20	20	—02
General R	4500	14	13	13	+01
Giant Ex	6580	35	34	34	
Giant Masc	4100	290	275	275	—20
Gibraltar	40012	460	415	435	+10
Gradore	2400	14	13	13	—01
Granduc	3275	1000	1000	1000	—12½
Gr N Pete	5500	40	31	40	
Gunn Mines	63700	78	70	72	—01
Hart River	6600	130	128	124	—06
Herne	3800	75	70	70	—02
High Chief	21500	22	20	21	—02
Highmont	27600	415	390	410	
Highpoint	2565	21	21	31	+01
Hogan	7400	38	36	38	+03
Homestake	6500	12	12	12	
Hudson Bay	14200	25½	24	25	+01
In Prov Sil	15500	52	47	47	—04
Int Tech	24000	75	68	75	+03
Jason Ex	7000	37	29	36	—18
Jaye Ex	28000	13	11	12	+00½
Jersey	2000	17	16	16	—01
Jericho	32100	14	12	13½	+01½
Kaloo	3500	24½	24	24	
Komad Silv	21500	134	105	132	+12
Kamloops	2500	15	13	15	+01
Kelly Lake	15150	36	30	33	+04
Kimberley	4400	45	32	45	—01
Kopan	545575	31	25	25	—05½
Largo	27900	82	77	78	+01
Laura	37100	35	32	35	+03
Lon Pride	75500	33	25	30	+03
Lornex	3318	950	940	950	
Madrona	21450	46	41	43	—02
Magnum	72835	265	190	227	—33
Mariner	25200	25	22	22	—02
Do rts	71600	00½	00½	00½	+00½
Marshall	8000	18	17	17	—01½
Mid West	10700	16	15	15	
Mineral Mt.	80400	60	50	58	+01
Minex	29000	35	30	31	—02
Molymine	65000	36	26	32	+06
Mt. Wash	5000	14	13½	13½	
Nadina	45000	390	380	385	+05
Nat Nickel	21960	115	105	106	—02
Native	11400	25	22	22	—03
New Cinch	10400	42	39	39	
New Cronin	9050	12½	12	12	
New Indian	10000	19	17	18½	
N Privateer	7080	14	13½	13½	—01½
New Taku	4000	17	15	16	
New Terr	81700	21½	18	20	+01
Nickel Hill	6200	33	31	33	+02
Norcan	237925	43	37	43	+04
Norgold	1000	07½	07½	07½	
North Pac	18100	40	36	36	—02
N.W. Vent	22700	185	175	175	—01
Omega	8000	28¼	26	26	
Oro	8700	39	37	37	
Pac Asbest	134940	385	325	380	+40
Pacific Silv	17800	24	22	23	—02
Paramount	23800	70	63	70	+05
Pathfinder	3500	90	85	85	—05
Patricia	810	23	22	22	+01
Peel Res	29800	17	13	16	
Pinebell	3500	18	18	18	
Pine Lake	16000	50	47	48	+01
Pinnacle	138200	97	80	90	+05
Polaris	32189	15	13	15	
Primer	10750	24	21	21	—03
Pyramid	1000	48	48	48	
Quatsino	5000	15	14½	14½	—00½
Riviera	6800	40	38	38	—03
Rodstrom	8200	21	19	19½	—00½
Rolling Hill	9500	38	33	37	+02
Ryl Agassiz	35686	45	38	42	+02
San Doh	8700	17½	16	17	
Shield Dev	3800	279	250	275	—05
Silbak Prm	500	22	22	22	
Sileurian	120000	55	44½	53	+08
Silv Arrow	85656	185	150	165	+10
Silv Butte	8500	15	14	14	
Silver City	8750	55	50	53	+03
Silv Chief	44350	145	115	135	+10
Silver Lee	1000	44	40	40	
Silverquick	7300	50	48	49½	—01½
Silv Stand	85475	230	200	206	+01
Silver Star	11600	60	56	57	—01
Slocan	5162	25½	23½	25½	+02½
South Seas	6400	85	83	83	+13
Spartan	13300	42	40	40	
Stall Lake	1900	128	120	122	—05
Stannex	34450	87	73	80	+07
T C Exp	20700	83	76	79	—03
Taseko	5500	45	40	41	—04
Tay River	20200	53	47	51	+01
Torwest	35700	54	50	51	—03
Trcon Res	1000	24	24	24	+01
Trojan	33250	88	82	88	+01
Unid Copper	300	55	55	55	
Utica	54316	220	185	210	
Valley Cop.	7357	1800	1725	1750	+50
Vananda	45300	17	16	16	—01
Vanmetals	18500	15	13	13	
Ventures	4000	23	23	23	
Venus	16195	190	175	181	+07
West C Res	3500	27	27	27	+01
West Buff	8100	26	24	24	—01
Western	7250	425	415	420	
Westland	25100	50	45	45	—05
Yukon Ant	83500	33	27	33	+05

Total mines, 6,282,621.

OILS—

	Volume	High	Low	Close	Ch'ge
Allied Rox	21250	80	75	75	—05
Ballinderry	14565	176	160	170	—05
Bison	5061	220	190	210	—10
Bralorne	1400	220	190	210	—10
Cdn Frtune	700	18	18	18	
Canarctic	22400	140	90	105	
Castle	800	250	250	250	
Col Oil	14400	140	130	135	—01
Commercial	6100	19	17	17	—02
Dynalta	1850	380	350	375	
Embassy	31450	70	63	68	—03
Five Star	92928	31	24	28	+02
Ft St John	8100	88	67	88	+03
Futurity	3200	40	38	38	—01
Gt Reef	13800	60	56	57	—02
Gd West	127000	55	48	52	+01
Manhattan	13802	[illegible]	68	72	+04
Merland	6290	55	[illegible]	52	—08
Midland	17000	10½	10	10	
N Davies	14000	15	13½	14	00½
P R Pete	28000	13	10½	12½	[illegible]
Pl Pete	40100	43	38	42	+02
Ponderay	3100	145	130	145	+05
Roy Cdn V	17300	185	160	175	+05
Share	35212	22	21	21	—02
S Pac Pete	28500	25	23	24	—01
Sunlite	300	400	400	400	—75
Syracuse	300	280	280	280	
TC Res	14750	135	120	125	
Uld Bata	146775	350	275	305	+10
Watrn Ex	22900	37	35	37	

Total oils, 740,153.

INTERIM LISTINGS

	Volume	High	Low	Close	Ch'ge
Acheron	6500	50	43	43	—02
Allison	2500	15	13	15	
Alquin	6800	33	29	33	+08
Altair	6400	25	21	25	
Alvija	40200	80	65	75	—03
Amalgam	14500	16	11	11	—05
Amer Uran	6000	25	20	20	
Anglo West	2500	40	38	40	
Annmar	10000	16	15	15	
Arcadia Exp	9000	68	63	65	+02
Ardo	19500	45	32	40	+05
Bayland	32500	80	75	78	—01
Bell Moly	500	40	40	40	
Berton	25800	125	100	105	
Black Giant	2200	79	65	65	—15
Blue Gulch	3500	45	40	41	+01
Bomarc	15000	105	90	100	
Bonnet	900	51	51	51	
Boundary	29000	44	38	44	+06
Brycon	2875	145	140	140	+05
Buffalo	8600	75	70	70	—08
Bullion Mt.	14400	74	70	72	—02
Burlington	20500	24	17	17	—08
Calix	28225	23	22	23	
Cambridge	36150	65	50	60	+06
Cdn Barran	1000	55	55	56	
Cannoo	5000	45	40	45	
Cardwell	3000	37	35½	35½	
Carib Mine	500	30	30	30	
Carolin	15000	35	30	35	+05
Centex	10000	50	35	50	+10
Christina	9049	20	16	20	+02
Cinola	4100	23	21	21	+02
Citation	54600	320	280	320	+30
Citex	386300	44½	34	40	+08
Cleveland	24000	19	16	17	—03
Coin Cayon	10100	58	50	58	+04
Condor	10400	70	61	61	—11
Concorde	1000	25	25	25	
Conjuror	6800	23	20	23	+08
Cop Giant	21500	27	22	26	+04
Criss Creek	27800	72	62	72	+07
Dalex	34500	35	25	27	
Darkhawk	4200	105	84	105	+05
Darsi	32500	39½	32	39	+02
Del Kirk	10650	65	60	63	—02
Dome Bab	40900	78	65	76	+06
Donna	200	25	25	25	—02
Dynamo	11000	25	20	22	+01
Edgewater	18200	140	130	140	+09
Empire	11000	29¼	25	29¼	
Emperor	17500	25	21	21	
Everest	39550	121	119	121	
Fairborn	29600	42	31½	38	+06
Fawn Bay	1000	31	31	31	
Fed Mining	6500	45	40½	40½	+12½
Frontier	74200	90	79	83	—09
Giant Met	3500	31	30	31	
Glen Cop	19000	65	45	63	+22½
Gold Gate	62333	52	40	44	+04
Grt Slave	134000	40	39	39	
Grenmac	1008	12	12	12	
Gulf Titan	2000	40	40	40	
High Merc	1000	50	50	50	
Holberg	5100	27	25	25	—03
Hub Mine	28500	46	40	46	+06
Imp Metal	30900	96	85	85	—05
Iroquois	1000	17	17	17	
Juniper	15500	63	50	50	—15
Kaza Cop	200	16	16	16	
Kelyer	24300	40	28	39	+10
Kleanza	10000	28	22	28	+06
Komo Exp	1500	17	17	17	
Laronge	1000	25	25	25	
Lexington	28400	155	150	150	—02
Lower Val	29000	21	18	18	—08
Lucky St	500	20	20	20	
Manor Mns	2000	29	23	29	—01
Midnight	12500	12	10	10	—04
Moly Win	2000	28	25	28	
Monarch	13500	35	31	31	
Montana	33500	48	40	42	—08
Moresby	5500	21	20	20	
Morocco	10650	70	56	56	
Norex	897.613	110	56	101	+48
Newmine	8700	100	75	100	+20
North Isl	2500	65	60	65	+05
Ortega	4000	18	18	18	
Pac Nor	6040	25	22	23	
Payco Mns	2500	16	13	13	
Rackla R	5500	40	30	40	
Ramada	1000	53	20	53+	31½
Ramid Int	9000	60	45	60	+20
Rayore	4500	50	45	50	
Reco	175000	25	23	24	+01
Red Mtl	15000	74	64	68	+03
Red Rock	2000	23	20	20	
Richwood	56875	440	390	410	—25
Rimrock	2500	25	23	23	
Rose Pass	1700	45	45	45	
Sabina	7800	95	92	94	+02
St Marys	2500	11	11	11	
Samson Mns	1800	13	12	12	
San Jacinto	6000	20	17	18	
Seton Lk	27700	125	110	117	—07
Shasta	4800	90	75	80	
Sherr Lee	2000	22	22	22	—03
Silmonac	12000	42	35	42	
S Christal	57650	64	56	55	
Svr Spring	1200	95	95	95	
SPA Mines	4000	18	16	18	
Spectroair	500	25	25	25	
Speculators	10500	60	55	55	—10
Spenho	23000	37	30	32	+03
Stellako	9000	25	22	23	
Sunrise	900	32	32	32	—01
Swim Lk	1000	15	15	15	+01
Taneloy	4500	23	23	23	+01
Tower Mns	13200	150	130	135	—16
Tr Col	18500	42	37	42	+04
Tremar	15000	20	18	18½	—04½
Univ P	4040	30	25	25	
Vainicia	5500	20	16	16	
Vanguard	29500	33	30	30	—02
Vargas	7000	40	36	37	
Vastlode	1000	09	09	09	
White Rv	1000	30	25	25	
Wollaston	4166	55	49	49	
Zenith	3000	40	40	40	

Total interim, 3,851,166.

Week's total, 10,376,311.

THIS IS THE CHINESE "YEAR OF THE DOG" MAKE IT YOUR YEAR TO

"PUT ON THE DOG"

IN YOUR OWN

"Surf-n-Sun" Swimming Pool

MANY SHAPES AND SIZES FROM $3,195 INSTALLED

ANGUS & PIKE LTD.

3943C QUADRA, VICTORIA

PHONE 479-1315

OAK BAY—BRAND NEW

Winchester Court Apartments

NOW RENTING

—92 extra spacious and bright deluxe suites
—quality wall to wall carpeting
—superior sound proofing (concrete floors)
—sauna room—free
—workshop—free
—recreation room—free
—quick clean electric heat—free
—cablevision—free
—storage facilities—free
—deluxe walnut kitchen cabinets
—feature wallpapers and crystal chandelier
—built in china shelves
—fibreglass drapes
—covered parking
—two elevators
—easy care cushion floor in kitchen and bathroom
—courteous, efficient resident managers
—prime Oak Bay location near all conveniences

FOR ADVANCE SHOWING CALL:

Mr. or Mrs. R. H. Bowlby — 382-5846. Suite No. 223 1063 FOUL BAY RD.

Studio .... from $115.00
One bedroom .... from $128.00
Two bedroom .... from $168.00

Park Pacific Apts. Ltd.

SALES REPRESENTATIVES

Interested, or already experienced, in a professionally-based career in the satisfying and rewarding field of real estate. Outstanding opportunities are available with—

PEMBERTON, HOLMES LTD.

"Since 1887"

1002 Government Street

E. S. JONES, R.I. (B.C.), Sales Manager

HEALTH EDUCATOR

$12,000 - $13,450

NATIONAL HEALTH DEPARTMENT OF AND WELFARE

EDMONTON, ALBERTA

Under medical direction, the Health Educator will develop and implement Indian Health Education Programs in the Province of Alberta including the following: planning and organizing the programs, carrying out an ongoing evaluation of the effectiveness of the programs, identifying and fulfilling training needs of field workers, collaborating in the production of information material, and maintaining liaison with other departments and agencies.

Requirements include university graduation plus at least one year of successful post-graduate training in health education at a recognized school of Public Health and appropriate years of related experience. Quote No. 70-E-728.

Apply to the: Public Service Commission, 300 Confederation Building, 10355 Jasper Avenue, Edmonton 15, Alberta.

Public Service of Canada

Where's all the Real Estate Action?

Could be at your place . . . one of our "For Sale" signs on your property gets fast action. *Buyers trust* our signs. *Sellers list* with us because they know that they'll get the best prices quickly. We've been in Real Estate a long time and have one of the best names in the business.

Canada Permanent Trust provides a complete real estate service in town and country. Prompt mortgage financing is also available.

Where's the action? Wherever you see a Canada Permanent "For Sale" sign.

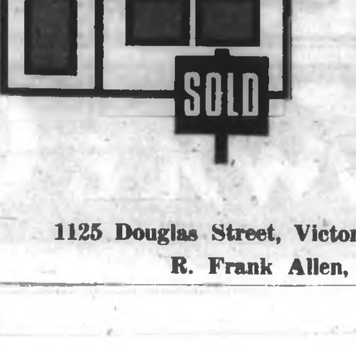

Look to the leader

Canada Permanent Trust

1125 Douglas Street, Victoria—Phone 386-1361

R. Frank Allen, Manager

Town & Country

SHOPPING CENTRE • OPEN 'TIL 10 P.M. MON. TO SAT.

MONDAY IS $1.44 DAY

SMALL

PIZZA 1.44 SPECIAL

Choice of Any One Topping from

Mushroom - Green Pepper
Onion - Black Olive - Bacon
Italian Sausage - Salami
Pepperoni - Ground Beef
Corned Beef - Anchovy
Shrimp

Offer Good at 3 Locations

Town and Country
SHOPPING CENTRE
382-1177

2178 Oak Bay Ave.
382-2155

916 Esquimalt Road
382-3177

PIZZA PIEMAN

AT TOWN & COUNTRY YOU CAN

Paint Your House
Get a Milkshake
Have Your Laundry Done
Eat a Hamburger
See the Latest Photo Equipment
Your Choice of Footwear
Do Your Banking
Get the Finest Bread and Pastries
Have a Prescription Filled
Browse Through a Gift Shop
Choose From Many Ladies' Fashions
Get a Perm, or Buy a Wig
Choose Young Men's Modern Fashions
Have a Haircut
Sell or Buy a House
Get All Your Groceries
Furnish Your Home
Have a Pizza
Dryclean Your Clothing
Arrange for Flowers
Bowl a Game
Service Your Car
Bring the Family
Come Day or Evening
Park Your Car
Save Your Money

At Town & Country We Have Anything and Everything for Your Home and Family
24 EXCITING STORES TO SERVE YOU!

Agnew-Surpass Shoes
Bapco Paint
Bata Shoes
Carlton Carousel
Cunningham Drugs
Jus-Rite Photos
Library
Modiste Ltd.
Nelson's
Peter's Ice Cream
Pizza Pieman
Reitman's Ltd.
Young Men's Fashions
Scorpion
Safeway
Toronto-Dominion Bank
Town & Country Bakery
Town & Country Barber
Town & Country
Bowling Lanes
Town & Country Florist
Town & Country Realty
Tone' Britton Coiffures
White Spot
Wright's Candy Bar
Woolco

SCORPION

Young Men's Fashions
Town and Country Shopping Centre
(Next to Woolco)
Open 10 a.m. - 9:30 p.m.

$1.44 DAY SPECIALS

Perma Press Sport Shirts
Yellow, green, blue. 14-14½, 15½, 16½.
Reg. $5.00. SALE.... $2.99

SKI JACKETS
Assorted sizes.
Reg. $34.95. SALE.. $18.44

TEE KAY JEANS
Brown, black, white, green. Assorted sizes, 28-36.
Reg. $6.98. SALE.... $4.99

CANADAYS NAVY JEANS
Size 28-36.
Reg. $7.98. SALE.... $4.99

G.W.G. PINTO BLEACHED JEANS
Size 29-34.
Reg. $10.95. SALE.... $7.99

Reitman's

Where Smart Women Shop

FASHION VALUES AT 1.44

PANTY HOSE 1.44
Reg. 1.99

PANTIES 3/1.44
Reg. 69c

SLEEPWEAR 1.44
Reg. 2.99

SLEEPWEAR 2.44
Reg. to 4.99

SCARFS 2/1.44
Reg. 99c

Town & Country 383-0212

SHOP EARLY FOR THESE SUPER VALUES!

KANEKALON WIGS

Permanently Curled. Many styles and colors to choose from. A must for your fashion wardrobe.
Reg. $29.00 to $39.00
MONDAY ONLY 24.44

We are pleased to announce the appointment of Mr. Tone Britton as president of the Town & Country Merchants Association.

LAST WORD
Hair Spray
Large can 1.44

Tone' Brittons
Coiffure and Wig Boutique
Town and Country 382-6611

PETER'S ICE CREAM

"Over 20 Flavours"

HOT TURKEY SANDWICHES
With cranberry sauce, mashed potatoes and vegetables
2 FOR $1.44
TOWN AND COUNTRY

Bata

START A FAMILY SAVINGS AFFAIR FROM . . . $3.00

$1.44 Day Specials

CHILDREN'S SIZES

SAFARI BOOTS IN BRUSHED SUEDE WITH LIGHTWEIGHT FEATHER CREPE SOLES. AVAILABLE IN NATURAL AND BURNT SAND . . . LADIES' ALSO IN GREY, CHILDREN'S IN HOUND DOG BROWN ONLY.

MEN'S $5.50
LADIES' $4.50
BOYS' $5.00

Town and Country Shopping Centre
2559 Douglas St.
Phone 383-7034

Spring PREVIEW at Modiste

A lovely selection of GRADUATION GOWNS at our Downtown Store

COATS
Assorted styles in fine wools and tweeds. Latest spring shades.
Sizes 8-16.
REG. TO $55.00
$39.44

SPECIAL PANTY HOSE
2 Pair
$1.44
MONDAY ONLY

Open a Charge Account

Modiste

"Where Your Fashion Dollar Really Goes Farther"

Town & Country Shopping Centre 382-6212
709 Yates Street 382-5434

$1.44 DAY SPECIALS AT Town and Country SAFEWAY

Canada Safeway Limited

Barbecued Chicken
Regular $1.89 Value $1.44

Bel-Air Cream Pies
Frozen. Assorted. 14-oz. each 4 for $1.44

Manor House Meat Pies
Frozen. Assorted. 8-oz. each 6 for $1.44

Valley Farms French Fries
Frozen. 2-lb. Cello ..... 6 for $1.44

Bel-Air Frozen Strawberries
or Raspberries. 15-oz. pkg. 4 for $1.44

Bel-Air Frozen Peas
2-lb. Cello ..... 4 for $1.44

Aqua Net Hair Spray
Reg. Super Hold or Unscented. 10-oz. Tin ..... 2 for $1.44

Grapefruit
Size 48s. Pink or White. Each ..... 15 for $1.44

Prices Effective March 9th at your Town and Country SAFEWAY Only !
WE RESERVE THE RIGHT TO LIMIT QUANTITIES

SAFEWAY
CANADA SAFEWAY LIMITED

CUNNINGHAMS $1.44 DAY BARGAIN BUYS!

GIANT SIZE HERSEY BARS 5 for 1.44

SMILES 'N CHUCKLES CHOCOLATE EASTER BUNNY
In Attractive Box. 6.5-oz. Size 1.44

ARTIFICIAL MING TREES FOLDING STOOLS
Reg. 1.98. Ea. 1.44

NOXZEMA SKIN CREAM
Double Pack. Reg. Value 2.18. SPECIAL 1.44

LARGE CRYSTAL ASH TRAY
Reg. 2.49 ..... 1.44

LOWNEY'S BRIDGE MIXTURE
3 12-oz. Bags 1.44

PETAL SCARVES
Reg. 98c Ea. 2 for 1.44

GILLETTE "KNACK" RAZOR
with 5 Blades 1.44

FLASH BULBS
A.G. 1B and 1W, 2B.
Box of 12 ..... 1.44

LADIES' COLORFUL SUNGLASSES
Values Up to 2.49 ..... 1.44

CUNNINGHAMS
TOWN & COUNTRY
Open 10 a.m. to 10 p.m. 385-3496

Town & Country

SHOPPING CENTRE

WIDE OPEN 'TIL 10 P.M. MONDAY thru SATURDAY

Woolco

MONDAY IS 1.44 DAY

The sale that beats all one-priced sale days!

Ladies' Wear

Ladies' Blouses — Permanent press, short sleeves. Choose from floral prints and plain colours. Sizes 10 to 12. Reg. Woolco Price 1.76. 2 for 1.44

Ladies' Shifts — Made of machine washable cotton fabrics. In spring shades. Sizes 10-18. Reg. Woolco Price 1.97. 1.44

Ladies' Bra — Kodel filled with adjustable stretch straps. In white, pink and blue. Sizes 32A to 38B. Reg. Woolco Price .94 2 for 1.44

Junior Bra — Stretch sides made of lycra. Padded with stretch straps. White only. In sizes 30A-34A. Reg. Woolco Price 1.87 1.44

Ladies' Briefs — Acetate elastic legs. Many colours to choose from. S.M.L.OS. Reg. Woolco Price 3 pr. .88 8 pr. 1.44

Ladies' Baby Dolls and Nightgowns — Printed cotton, sleeveless. Many styles to choose from. Reg. Woolco Price 1.97. 1.44

Ladies' Half Slip — Nylon tricot, acetate with lace trim. Mini or petite. White, pink or blue. S.M.L. Reg. Woolco Price 1.87 1.44

Ladies' Briefs—Satin finish nylon tricot. Many colours to choose from. S.M.L. Reg. Woolco Price .88 2 for 1.44

Ladies' Cotton Briefs—Elastic waist and elastic or band leg. Extra large. 3 per bundle. Reg. Woolco Price 1.77. Bundle 1.44

Girls' Briefs—Cotton with nylon reinforced. 3 per bundle. White only. Sizes 8-14. Reg. Woolco Price 1.17 2 bdles. 1.44

Children's Wear

Girls' Cotton Panties—Elastic waist and band leg. Sizes 2 to 6. White, pink and blue. Reg. Woolco Price 4 for .87 8 for 1.44

Polo Pyjamas—Cotton knit. In stripes—pink, blue, yellow, green. Sizes 4 to 6X Reg. Woolco Price 1.88 1.44

Boys' Flare-Leg Pants — Printed oxford, half boxer waist with two pockets. Navy, green and brown. Sizes 4 to 6x. Reg. Woolco Price 1.93 1.44

Girls' Slims—Jean style in heavy twill. Double seams, zipper fly. Bone, navy and turquoise. Sizes 4 to 6x. Reg. Woolco Price 1.86 1.44

Baby Plastic Pants—Washable, full cut pants. S.M.L. and XL. Reg. Woolco Price 6 for .93 12 for 1.44

Flush-a-Byes—Hygenic disposable diapers. 48 per package. Petite, medium and toddler sizes. Reg. Woolco Price 2.30 1.44

Baby Stretch Sleeper—Zipper front and down one leg. Two-way terry stretch. Sizes 1 to 3. Reg. Woolco Price 1.86. 1.44

Toddler Training Pants — Elastic waist and band leg. White, pink, blue and yellow. 3 per bundle. Sizes 1-4. Reg. Woolco Price .97 2 bdles. 1.44

Hosiery - Accessories

Ladies' Nylons—Seamless micromesh nylons. Beige or Spice. Sizes 9 to 11 8 pr. 1.44

Ladies' Panty Hose — Seamless stretch panty hose. Beige and Spice. S.M.L. and XL. 2 pr. 1.44

Leprechaun Panty Hose—Super stretch sheer and seamfree. Highlight and Persian Glow. One size. Reg. Woolco Price 1.98 1.44

Pretty Polly Holdups—Sheer, seamfree stretch. Highlight, Persian Glow, Pirate Gold. S.M.L. Reg. Woolco Price 1.75 1.44

Girls' Knee Socks — Stretch nylon. In white, blue and yellow. 9-11½. Reg. Woolco Price .67 3 pr. 1.44

Ladies' Bobby Socks—Absorbent, stretch nylon. White only. 8½ to 11. 2 pair per package. Reg. Woolco Price $1 2 pkgs. 1.44

Girls' Bermuda Hose — 100% nylon stretch. Sizes 6 to 8½. Assorted colours to choose from. Reg. Woolco Price .56 4 pr. 1.44

Teens' and Juniors' Handbags — Choose from many styles. Beige, navy and black. Reg. Woolco Prices to 3.84 1.44

Boys' Socks—Cotton and nylon stretch. Sizes 8 to 10. Black, green, tan, and yellow. Reg. Woolco Price .58. 4 pr. 1.44

Men's Work Socks—Nylon with reinforced heel and toe. Grey only. One size. Reg. Woolco Price .38 6 pr. 1.44

Men's Sport Sock — 25% nylon. Stretch and shrink controlled. White, green and red. Size 10-12. Reg. Woolco Price .92 2 pr. 1.44

Men's & Boys' Wear

Men's Dress Shirts—Long and short sleeves. White only. Sizes 14½ to 16½. Reg. Woolco Price 1.99 1.44

Men's Knit Shirts—Short sleeves with crew or turtleneck. Many colors to choose from. S.M.L. 1.44

Men's Tops and Briefs—Standard sizing. Canadian made. S.M.L. Reg. Woolco Price 1.88 1.44

Men's Sport Shirts—Short sleeve. Sanforized. Button-down or regular collar. S.M.L.XL. Reg. Woolco Price 1.99 1.44

Men's Boxer Shorts—Elastic waist. Assorted colors and patterns. 100% cotton. S.M.L.XL. Reg. Woolco Price .98 1.44

Boys' Sport Shirts — Short sleeves, pattern styles. Tapered with tails. Sizes 8 to 16. Reg. Woolco Price 1.93 1.44

Boys' Pyjamas—Cotton flannelette, preshrunk, washable. Sizes 8 to 16. Reg. Woolco Price 1.97 1.44

Boys' Knit Shirts—Crew neck, short sleeves. Cotton and nylon. Sizes S.M.L. Reg. Woolco Price 1.93 1.44

Family Footwear

Child's Canvas — Cushion insoles. Washable uppers. Yellow, white and blue. Sizes 5 to 10 1.44

Rubbers — Child's, boys' and misses'. City rubber boots. Fire engine red, white and black jet. Sizes 6 to 3 1.44

Ladies' Canvas—All black on white canvas oxfords. Washable uppers. Full and half sizes 5 to 10 1.44

Ladies' Slippers — Bright spring plain and floral designs. Mule styling. Full sizes. Terry towel finish and non-slip soles 1.44

Boys' Canvas—Boys' low cut canvas oxford. Ideal for playing outside. Logan green on white. Sizes 1 to 6 1.44

Youths' Low Cuts—Low cut canvas oxfords. White on logan green. Sizes 11 to 13. Non-slip soles 1.44

Towels - Fabrics

36" Cotton Skirting and Willow Print—Printed cotton skirting suitable for skirts, dresses, curtains, etc. Willow print in bright gay colors and never needs ironing. Colorfast 3 yards 1.44

45" Plain Voile Crepe—Beautiful new fabric for blouses, scarves, dresses and baby wear. Fully washable, drip-dry, colorfast. Reg. 1.82 1.44

54" Upholstery Vinyl—New printed plastic for all those odd jobs. Great for upholstering chairs. Reg. Woolco 1.83 1.44

Card Table Covers—Reversible, quilted and 36" square. An excellent plastic table protector. Reg. Woolco Price 1.94 1.44

Comfort Pillow Slips—100% cotton 131 thread count. 42x36, in white only 2 for 1.44

Woolco Drugs

Pond's Cream—6-oz. jars, for oily, dry, moisture or cleansing 1.44

Johnson's Baby Soap—Gentle to baby's skin. 3 bars to a package 4 for 1.44

Breck Shampoo—For dry, oily or normal hair. Makes hair shiny, clean and manageable. 15-oz. bottle 1.44

Woolco Multivitamins—Chewable, orange flavored, for adults or children. 100 tablets 1.44

Jergens' Soap—Mild lotion for complexion or bath. Keeps skin soft and young looking 11 cakes 1.44

Kleenex Flat Folds—Limit of 10 to a customer 5 for 1.44

Curity Baby Bottles— Complete 8-oz. feeders 4 for 1.44

Johnson & Johnson Swab Sticks—144 per package 2 for 1.44

Modess Feminine Napkins— 48 per package 1.44

Blue Cross Disinfectant—Disinfectant air freshener. 14-oz. spray tin 1.44

Red Grille Special

Baked Ham Dinner
Mashed Potatoes, Vegetables,
Roll and Butter
2 for 1.44

Candies - Cookies

Lowney's Marshmallow Easter Eggs—Twenty assorted flavored chocolate-covered marshmallow Easter eggs to a package. Reg. Woolco Price .96 2 for 1.44

Harlow's Candies — Fruit nougat dainties, chocolate eclairs, rum truffles. One-pound bags. Reg. Woolco Price .57 4 for 1.44

Chocolate Easter Bunny — 5-oz. hollow milk chocolate. Easter bunny figurine. Reg. Woolco Price .96 2 for 1.44

Decorated Easter Egg—9-oz. decorated Easter egg made by Smiles & Chuckles. Reg. Woolco Price 1.86 1.44

Lilliput Eggs—Small solid chocolate foil-wrapped Easter eggs, in a sack. Net weight 12 ounces. Reg. Woolco Price .96 2 for 1.44

Egg Crate—One dozen chocolate covered vanilla marshmallow Easter eggs in a carton. By Smiles & Chuckles. Reg. Woolco Price .87 2 for 1.44

Chocolate Easter Hen—Hollow milk chocolate Easter hen figurine. Reg. Woolco Price 1.96 1.44

Chocolate Bunny—One-half pound of solid milk chocolate Easter bunny figurine. Reg. Woolco Price .96 2 for 1.44

Hot Cross Buns—One dozen traditional, delicious hot cross buns to a package. Baked locally 4 doz. 1.44

Jelly Eggs—Two-pound cello package of jelly bean eggs. Assorted colors. Reg. Woolco Price .83 2 for 1.44

Panned Eggs — Two-pound cello package of marshmallow-filled pan eggs. Reg. Woolco Price .93 2 for 1.44

Easter Land Trio—Hollow chocolate bunny, deer and duck with four chocolate eggs. Net weight 6½ ozs. Reg. Woolco Price .96 2 for 1.44

Chocolate Easter Bunny—Decorated 11-oz. hollow milk chocolate Easter bunny. Reg. Woolco Price 1.86 1.44

Gondola Easter Egg Basket—Wicker basket with two milk chocolate Easter eggs. Reg. Woolco Price 1.76 1.44

1.44 Day Feature

Name Writing Egg—3-oz. of decorated hollow milk chocolate. Names are written with icing on these eggs for free. Reg. Woolco Price .57. 4 for 1.44

Household Needs

Beer King Glasses—16-oz. glasses in handy 4-pack. Use as a gift or in your own home bar. Reg. Woolco Price 1.88 1.44

Tide XK—Cleans out impossible grease and stains. Handy 5-lb. family size. Reg. Woolco Price 1.77 1.44

Sunlight Detergent—24-oz. size. Quality dishwashing liquid as advertised on television. 2 per package. Reg. Woolco Price per package .99. 2 pkgs. 1.44

Duralex Tumblers—Practically unbreakable. Set of four 10-oz. beverage glasses. Reg. Woolco Price 1.27. 2 for 1.44

Regency Garment Bags—Keep clothes fresh and dust free for months. In assorted solid colors. Reg. Woolco Price 1.97 1.44

Brush and Shoe Horn Kit—Superb quality and high class styling combine to make this set the ideal gift for any occasion. Reg. Woolco Price 1.97 1.44

Magnetic Brooms—Sweep like a dust mop. In assorted bright colors. Washable. Reg. Woolco Price 1.37 2 for 1.44

Spice Racks — Single rack holding 6 spice bottles. Early American styling. Reg. Woolco Price 1.99 1.44

Children's 3-Piece Set—Includes 1 tumbler, 1 plate, 1 cereal bowl. Four designs to choose from. Unbreakable hard plastic. Reg. Woolco Price 1.97 1.44

Refrigerator and Freezer Set — Unbreakable plastic containers with snap-tight lids. Choose from 3 small or 2 large. Reg. Woolco Price .99 2 for 1.44

Drainboard and Dish Drainer—All plastic construction. Choose from 3 colors: aqua, avocado or yellow. Reg. Woolco Price .89 1.44

Busy Bee Rug Shampoo—Instant foam action cleans a 9x12 rug. Also excellent for upholstery too. Reg. Woolco Price 1.79 1.44

Jewellery Department

Ladies' 100% Nylon Automatic Umbrellas—In assorted prints. Reg. Woolco Price 1.93 1.44

Pierced Earrings—Delicately designed. Post and drop styles in pearls, stones and tailored. 10K wires. Reg. Woolco Price 1.97 1.44

Men's Leather Billfolds—Genuine cowhide. Canadian-made quality. In zip-around style, or snap-shut with change purse. Black or brown. Reg. Woolco Price 1.97 1.44

Cuff Link and Tie Tack—Hand engraved or imitation black Alaska style. Reg. Woolco Price 1.97 1.44

Fondue Fuel—Liquid fondue fuel, 16-oz. jar. Odorless. Limited quantity. Reg. Woolco Price $1 2 for 1.44

Fondue Forks — Quality stainless steel with decorative rosewood handles. Color coded. Set of six. Reg. Woolco Price 1.99 1.44

Scented Lamp Oil—Red, blue and green. 16-oz. jar. Reg. Woolco Price $1 2 for 1.44

Camera Department

AG-1B Flashbulbs—Suitable for color or black and white. Fits Polaroid Swinger too. Reg. Woolco Price 10 for .98 20 for 1.44

Brentwood Recording Tape—Top quality, extra tough 1½ mil polyester base. 1,200 feet on 7" reel. Reg. Woolco Price 1.97 1.44

Lloyd's C-60 Cassette Tape—Full 60 minutes recording and playback. For all cassette machines. Reg. Woolco Price 1.87 1.44

Slide Trays—Universal type, great for storage or for use in many projectors. 40 capacity. Reg. Woolco Price .48 4 for 1.44

Photo Album Pages—For onoffree type albums. No corners or glue needed. Pictures protected by clear plastic. Reg. Woolco Price .25 each 8 for 1.44

Stationery Department

Hilroy Exercise Books—Five redi-tabs to a package. Wide ruled only, with a margin. Reg. Woolco Price .87 2 for 1.44

Garbage Bags—10 giant-size garbage bags to a package. 26"x36". Reg. Woolco Price .68 4 for 1.44

Kleenex Paper Towels—Strong, thick, absorbent. Your choice of pink, blue or white. Reg. Woolco Price .58. 3 for 1.44

Delsey Bathroom Tissue—Four rolls to a package. 2-ply tissue. Variety of colors 3 for 1.44

Dinner Napkins—By Facelle Royale. 50 2-ply 17" square napkins. Available in green, blue, and gold. Reg. Woolco Price .53 4 for 1.44

Home Files—Eleven alphabet or subject files. Cardboard construction. Reg. Woolco Price 1.79 1.44

45 RPMs—The top 30 hits on the CKLG Boss chart. Shop early while quantities last. Reg. Woolco Price .95 2 for 1.44

LP Records—Varied selection of long-play records for your listening enjoyment 1.44

Tools - Hardware

Revolving Tool Holders—Also excellent small parts holders. Ball bearing base. Reg. Woolco Price 2.26 1.44

Saw Horse Brackets—For 2x4 lumber. Grips legs and rail securely. One pair per box. Reg. Woolco Price 2.27 1.44

6-Pce. Screwdrivers—Case hardened shanks, rubber grips. Includes Phillips, Robertson and slotted heads. Reg. Woolco Price 2.11 1.44

Furnace Filters—Choose from a wide assortment of sizes. Reg. Woolco Price .83 3 for 1.44

Workshop Tools—Ideal for the home handyman. Socket sets, hand saws and many more to choose from. Reg. Woolco Price 1.88 1.44

Paint Department

Mac Tac Self Adhesive Vinyl—3 yds. x 18" package. Patterns including woodgrain. Reg. Woolco Price 1.87 1.44

Trelspar Interior Paints—Available in white and 14 pastels. Interior latex and semi-gloss enamel. Free tinting. Reg. Woolco Price to 1.99 qt. qt. 1.44

Paint Department

Vinyl Self Adhesive Shelf Liner — Several sparkling patterns and plain colors. 2 yds x 18" roll. Reg. Woolco Price .99 each 2 rolls 1.44

Ready Pasted Plastic Coated Wallpaper — Many new patterns for spring. Reg. Woolco Price to 1.98 double roll 1.44

Garden Shop

Evergreen Shrubs — Over 30 varieties from which to choose. Coniferous and broad leaf evergreens 1.44

Peat Moss—Loose pack ¾ cu. ft. satchel bags. Use for all planting. Reg. Woolco Price .99 2 for 1.44

Pasturized Soil — For all your potting seed sowing. 40-lb. pack. Reg. Woolco Price 1.96 1.44

Ivy Geraniums—Double or semi blooms. Good colors. Reg. Woolco Price .57 3 for 1.44

Onion Plants — Giant Spanish—mild sweet onions, or Autumn Spice—hybrid, splendid winter keepers. 4 for 1.44

Roggli Giant Swiss Pansies—The famous name in pansies. Tremendous blooms 2 doz. 1.44

Strawberry Plants—The earliest fresh garden fruit. Varieties tested for local conditions and soils. 2 bundles 20 plants 1.44

Fuchsia Plants—Varieties for baskets, tubs, window boxes. Include Texas Longhorn, Pink Galore, Lolita and many more 4 for 1.44

Slug Pellets—Easy to apply, slugs love it. Rid your garden of these hungry pests. Reg. Woolco Price 2.46 1.44

Floor Coverings

Carpet Tile — 12"x12" peel-and-stick carpet tile. Excellent for basement rooms, bedroom, bathroom and kitchen 2 for 1.44

27" Cleated Clear Carpet Runner — Medium weight vinyl carpet runner. Can be used on all carpeted areas. Lin. Ft. 1.44

Tuck Tape Runner—27"x60" vinyl runner. Non-skid foam back 1.44

Viscose Foamback Mats—16"x27" utility mats. Many colors to choose from. Each 1.44

Sporting Goods - Toys

Bicycle Tires—28x1½, 26x1⅜, 24x1⅜, 20x1⅜. Reg. Woolco Price 1.97 1.44

Bicycle Tubes — Inner tubes for 28x1½, 26x1⅜, 24x1⅜ or 20x1⅜. Reg. Woolco Price 1.07 2 for 1.44

Tackle Box—Old Pal one-tray tackle box or for odds and ends in the workshop. Reg. Woolco Price 1.97 1.44

Golf Balls—Gary Player Autograph golf balls made by Campbell of Canada. Reg. Woolco Price 3 for 1.97 3 for 1.44

Tennis Racquet—Model No. 100 starter tennis racquet. Reg. Woolco Price 1.97 1.44

Box and Bat Kites—Hours of fun and excitement for your child. Plastic and wood construction. Reg. Woolco Price .96 2 for 1.44

Flutter Balls — Break resistant—solid clear plastic. Contains either birds or butterflies. Reg. Woolco Price 1.76 1.44

Tiny Tonka—Wreckers, dump trucks and many more. All steel body construction. Reg. Woolco Price 1.76 1.44

Whitman Classics — Hard bound novels for youths and children. Many titles to choose from. Reg. Woolco Price .86 2 for 1.44

Auto Specials

Ignition Tune-Up Kits—Includes points, condenser and rotor. Available for most popular cars. Reg. Woolco Price 2.74. Each 1.44

Oil Filters—Cartridge and spin-on types for most popular cars. Reg. Woolco Price to 2.74. Each 1.44

Wedge Cushions—Foam filled for comfortable driving in your choice of colors. Reg. Woolco Price .94. Each 1.44

Brake Adjustment and Inspection—We inspect, clean and adjust brakes on all four wheels of most popular cars 1.44

S.T.P.—Gas treatment, tunes your car's engine as you drive. Reg. Woolco Price .95 2 for 1.44

Alignment and Steering Check—Checks caster, camber and toe-in and checks all steering parts for wear. Reg. Woolco Price 2.70 1.44

Open Monday to Friday, 10 a.m. to 10 p.m. and Saturday 9 a.m. to 10 p.m.

Personal Shopping Only, Please!

White Heather

Made by Pascall of England—Quality chocolates and caramels. Reg. Woolco Price .93 lb. 2 lbs. 1.44

Dry Roasted Mixed Nuts

7¾-oz. jar of mixed nuts. Includes peanuts, cashews, pecans and filberts. Reg. Woolco price .96 2 for 1.44

Wagon Wheels

12 individually wrapped chocolate-covered biscuits per box. Reg. Woolco Price .57 3 for 1.44

Shop Early While Quantities Last!

TOWN AND COUNTRY SHOPPING CENTRE, DOUGLAS STREET AND SAANICH

Rockets Take Series Lead By Edging Cougars, 3-2

A cool and canny Kamloops Rockets team edged out Victoria Cougars, 3-2, Saturday night at Memorial Arena to take a 2-1 lead in their best-of-seven B.C. Junior Hockey League semi-final.

A frustrated band of Cougars get their chance to even it up again tonight at 7 p.m.

Victoria drew first blood, taking advantage of a Rocket penalty to count an unassisted goal by Shayne Webster. That came after Cougars had kept the pressure on for more than a minute and Rick McDonald had foiled four or five point-blank tries. He did it at least 20 more times before the clock ran out on Victoria.

Cougars outlasted a penalty and appeared to be out of trouble, but an attempt to ice the puck was cut off at the point; a blistering shot nearly decapitated Ed Forslund, and before the Cats could clear Dave Mitchell had tied the score.

TWO QUICK GOALS

In the second period, Cougars lapsed into one of those times when it seemed an impossibility to move the puck out of their own end. Before they could get organized, classy Marv Ferg had poked one puck home, and set up John Senkpiel for a second.

With the Cougars still floundering, Bruce Cowick seemed fed up with the whole matter. Burning with something, either rage or remorse, he wheeled all the way back into his own zone and started a blistering rush. At the blue line, he laid a perfect pass off to Alex Shibicky, who drove in to score. Just after, Cowick flared again to start a fight, which ended with a double minor to Rockets and a roughing penalty to Cowick.

EXCITING BUT SCORELESS

Cowick's fire seemed to revive the Cougars, who made the scoreless third period as exciting a period of hockey as anyone could wish for. Time after time Victoria had great chances on McDonald, who had one of those nights when greatness stems from a combination of brilliant effort and great luck.

Forslund, too, had a good night and handled more shots, including a late breakaway that could have sewed up the game for Kamloops. As it was, the game ended with six Cougars swarming around McDonald and Forslund on the bench.

BELOW FORM

Gerry Bond played well below his normal form, as did Dale Pennock. Both are handicapped by hand injuries that make shooting difficult, and the team missed their drive and leadership. And the Cougars as a whole shot badly.

In addition, in the heavy going in which 17 penalties were called — nine against Victoria — the Cougars seemed to get a bit the worst of it, with starry Ted Plowe a particular target, along with Rob Little.

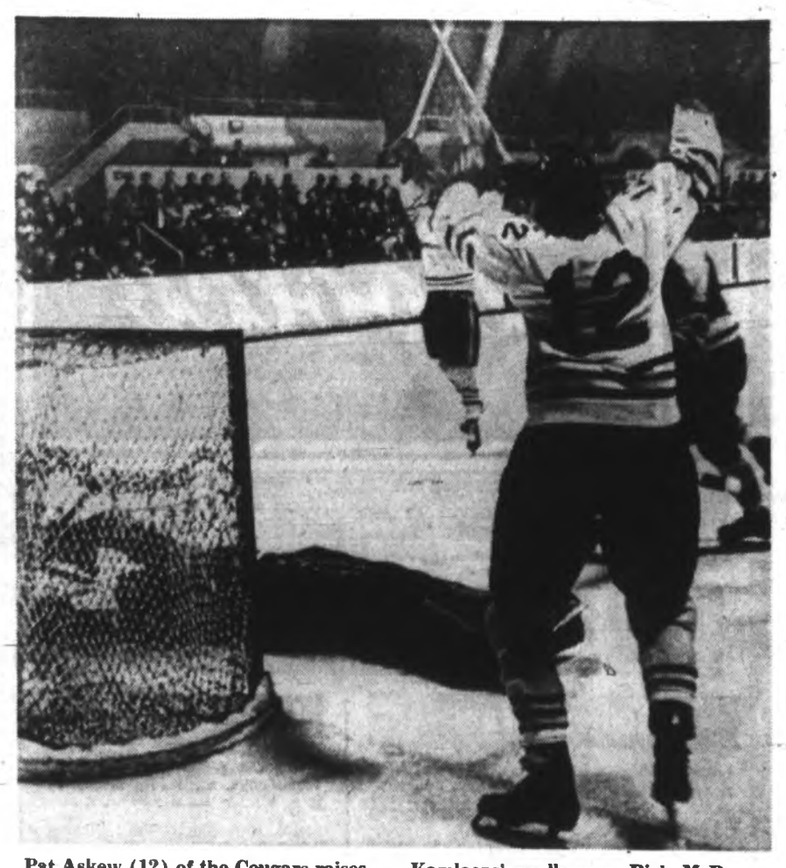

Pat Askew (12) of the Cougars raises his stick to celebrate Victoria's first goal, scored by Shayne Webster, as Kamloops' goalkeeper, Rick McDonald, sprawls in goalmouth. — (Jim Ryan)

Vernon Evens Series

VANCOUVER — Vernon Essos, sparked by Bob Craig, Wayne Dye and the brilliant goaltending of Gary Osborne, blanked Vancouver Centennials, 4-0, Saturday night to even their best-of-seven B.C. Junior Hockey League semi-final at two games each.

Craig scored three goals and set up Dye, who drew assists on all of Craig's goals, for the other. Osborne kicked out 32 shots as the Centennials outshot Vernon, 32-27.

★ ★ ★

FIRST PERIOD
1. Victoria, Webster 7:14.
2. Kamloops, Mitchell (Harpe) 10:08.
Penalties — Doan (K) 6:11; Cowick (V) 7:50; Moore (V) 13:38; Oulton (K) 15:59.

SECOND PERIOD
3. Kamloops, Ferg (Steward, Oulton) 8:54.
4. Kamloops, Senkpiel (Steward, Ferg) 11:03.
5. Victoria, Shibicky (Cowick) 11:53.
Penalties — Little (V) 1548; Pennock (V) 2:15 and 6:45; Laramie (K) (double minor) and Cowick 12:13; Oulton (K) 12:35; Harpe (K) and Bock (V) 14:51; Gibbs (K) 19:33.

THIRD PERIOD
No scoring.
Penalties — Harpe (K) and Plowe (V) 8:06; Pennock (V) 8:05.

Stops:

Forslund (V)	18	10	15	—43
McDonald (K)	9	18	8	—35

Attendance 3,268.

JIM TANG

JOHNNY BOWER, admitting there is a possibility **Punch Imlach** might draft him for the **Buffalo Sabres**, says he is definitely making this his last National Hockey League season. Given the approval of the chemical firm for which he works in the off season, Bower would like to stay in the Toronto Maple Leafs organization as a goalkeeping coach . . . grandstand seats for the Daytona 500 stock-car race were priced at $25. They weren't hard to sell, a crowd of 103,800 showing up for the event . . . Russia has taken over another sport. This time it's Nordic skiing, long considered the absolute domain of the Scandinavian countries. In the recent world championships the Russians won 12 gold medals and their **Garl Napalkov** came out of the meet as the glamor guy, winning both the 70 and 90-metre jumps . . . ever-controversial **Colin Kilburn** shows no signs of mellowing with age. The one-time Victoria Western Hockey League coach and player was recently fined $150 for a fracas after a loss to Greensboro and another $50 for his actions in Charlotte, where Checker-coach **Fred Creighton** paid $100 for rushing out on the ice to get at Kilburn, coach of the Eastern Hockey League's **Salem Rebels** . . . hopes of returning to the NHL as a coach appear to have dimmed for **Rudy Pilous** when **Denver Spurs** of the WHL relieved him of his coaching duties. Pilous remains as general-manager . . . everyone is for municipalities providing sports facilities for their taxpayers but the Victoria area has enough sheets of curling ice for the immediate future and Saanich would do better to spend the money on something like an enclosed park with good seating and dressing-room facilities. Someone has it wrong if it's believed that a four-sheet curling rink can ever be much of a profitmaker. It will do well to break even . . .

★ ★ ★

BOBBY ORR will probably win selection as the most valuable player in the NHL this season. No one can really argue against that but **Stan Mikita** will be just as deserving if **Chicago Black Hawks** do make it into the Stanley Cup playdowns . . . it's difficult to understand all the excitement about the capture of a killer whale, even if it is a rare albino specimen. It's interesting but something less than a saga. Nor should any medals be awarded because someone has said that the animal will be better off in captivity than it was roaming the seas. I'd like to get the opinion of the captive on that one . . . still unconfirmed is the report that the lower-floor 20 lanes at Gibson's Bowladrome will be converted to tenpins for next season . . . Up-Islanders at Wednesday's Sports Celebrity Dinner who can be counted on to be back for the 1971 event were **Dick Fisher, Butch Lamont, John Kerstiuk** and **Wayne Buck**, who is now calling Duncan home . . . another rumor picked up in passing is that the distillery which sponsors the Seagram Stone senior curling competition might be willing to take over the Canadian mixed rinks competition . . . **Buffalo Sabres** expect that a big percentage of their fans will be from north of the border. Sabres are aiming for a sale of 9000 season tickets for their first NHL season and feel that perhaps as many as 3000 can be sold to Canadians . . . one of the sillier things noted recently is the promotion of personalized Little League bats. They are advertised at $5.95 with name engraved and you can bet there will be parents in every town quite willing to pay the price. The way to stop it is a Little League rule forbidding this kind of nonsense . . . **Ron Cush** is planning to use artificial grass for an 18-hole putt-putt course scheduled to be constructed on the roof of his Bowl-A-Spa . . . when **Philadelphia Flyers** recently went on a bit of a splurge which just about clinched an NHL playoff spot, they sold more than 500 season tickets in a week—for next season.

★ ★ ★

WALLY WEINBERGER, a stylist on the fivepin lanes and just about as good on tenpin lanes, was the Austrian light-heavyweight amateur boxing champion before coming to Canada. He won the B.C. Golden Gloves title in 1955 and once turned down a chance to join the touring boxing and wrestling group operated by **Ezzard Charles** . . . there now appears to be some doubt that Vancouver's Empire Stadium will get artificial turf in time for the 1970 Canadian Football League season . . . **Bill Buchan** still hasn't got over being light recently when he had a free draw for an eight-ender while playing in a mixed curling league at the Racquet Club. His rinkmates, however, claim to be quite satisfied. They point out that to get a seven-ender, Bill had to make his first rock and they couldn't really expect anything better . . . **B.C. Lions** probably made an excellent trade when they got pass-catcher **Tom Cassese** from **Montreal Alouettes** in exchange for **Jake Scott**. It was almost certain that Scott would not sign again with the Lions while there is a good chance that the Lions can persuade Cassese to stay in the CFL . . . for those who have been asking, the story about how the Lions managed to get 285-pound defensive-end **Vernon Vanoy** from **Toronto Argonauts** is that the Argos tried to waive Vanoy through the CFL so they could make a deal with **New York Giants** of the National Football League. The Lions, it is said, had given warning that they were against this sort of an arrangement and would claim any player put on the waiver list. Coach **Leo Cahill** of the Argos is reportedly quite unhappy about what happened when he risked putting Vanoy on the waiver list a second time. It's irrevocable then, and the Lions ended up with a promising player for the waiver price. It will be interesting to see if they can sign Vanoy and don't give the Argos something more in exchange.

Sport Today

BOWLING

9 a.m. — Final day of play, Daily Colonist fivepin bonspiel, Town and Country Lanes. (Finals at 8 p.m.)

HOCKEY

9 a.m. — Final game, two-game total-goal Pacific Coast midget final, Esquimalt vs. Coquitlam, Esquimalt Sports Centre.

11 a.m. — Final game, two-game total goal Pacific Coast bantam final, Saanich Braves vs. North Shore Winter Club, Pearkes Arena.

4 p.m. — First game, two-game total-goal B.C. girls final, Esquimalt Carson's Bulldozers vs. Coquitlam, Pearkes Arena.

7 p.m. — Fourth game, B.C. Junior Hockey League semi-final, Victoria Cougars vs. Kamloops Rockets, Memorial Arena.

RUGBY

2 p.m. — Victoria Union, second-division exhibition, Oak Bay Wanderers vs. University of Victoria Saxons, UVic.

SOCCER

2:15 p.m. — Victoria District League, first division: Cosmopolitan Royals vs. Tally-Ho, Central Park; Oak Bay vs. Victoria West, Topaz Park.

2:15 p.m. — Victoria District League, second division: Coffee House vs. University of Victoria Norsemen, Rose Street Park; Sidney vs. Victoria West, Saancha Hall Park; Labatts vs. Cowichan Saints, Carnarvon Park; Duncan Village Green vs. Causeway Esso Hotspurs, Duncan; London Boxing Club vs. Tillicums, Lower Beacon Hill Park.

2:15 p.m. — Victoria District League, third division: Oak Bay vs. London Boxing Club, Bullen Park; Lake Hill vs. Songhees, Reynolds Park.

Vancouver Team B.C. Champions

St. Anthony's of Vancouver won the B.C. pre-midget boys' basketball championship Saturday at Victoria High School by defeating Saanich Greens, 34-14.

Greens, by going the furthest of Island entries in the tournament, claimed the Vancouver Island title.

St. Anthony's defeated Cowichan, 38-12, in the opening round of the straight-knockout tournament, and then downed Gordon Head, 47-7, in the semi-finals. Greens downed Cumberland, 34-3, and Alberni, 43-7, to reach the final.

Vancouver College won the consolation final, 27-0 over Saanichton after eliminating Cumberland, 24-12. Saanichton eliminated Cowichan, 17-14.

David Negrin of St. Anthony's was named the most-valuable-player and was joined on the all-star team by teammates John Guildersleeve and Keith Baxter. The other members were Danny Hood and Harbindar Sanghara of Saanich.

Vikings Clinch Title Defence

VANCOUVER — University of Victoria Vikings clinched the Pacific Northwest Collegiate Rugby Conference title for a second straight year Saturday by defeating UBC Thunderbirds, 14-9, in their final game.

Vikings, who finished with four wins and a loss, led 8-3 at the half. UBC has now lost once and tied once in four games, meeting University of Washington, in the final game for both teams. Washington has only one loss in four games, but it was a 22-3 decision to Vikings, giving Victoria the title.

Reg Hoole, Dave Hutchings and Tony Dufficy, a first-half substitution for Bobby Panton who left with a shoulder injury, scored the Viking trys. Ted Hardy added a penalty goal and convert.

Gary Rolls and Dick Spence, with trys, and Nick Olinchuk, with a penalty goal, replied for UBC.

UBC's second XV handed UVic Norsemen their first loss in the conference exhibition series, 5-3, when former Vikings Bob Wicks and Mike Hutchings brought UBC from behind when Wicks scored a try and Hutchings converted. Stu Bailey had put Norsemen ahead with a first-half penalty goal.

Last Year Event Winners Ousted from Fivepin Spiel

Elimination of last year's top two teams featured Saturday action in the Daily Colonist's seventh annual Vancouver Island Fivepin Bonspiel.

Sidelined in short order this time around were Sooke Try Hards, who last year became the youngest team to ever win the Colonist event and the bonspiel championship, and Norm Goldie's Seven Up crew which last year won the second event.

Try Hards, who aren't as old as a group (58) as some individual bowlers, had their win streak snapped at eight games early Saturday morning. They came back with a big performance to win their first start in the Town and Country event, then were eliminated when they turned in their poorest effort in two years.

FIRST DEFEAT

Nanaimo's Goof Offs handed the youngsters their first defeat, winning by four points when Vivian Tannock got a spare and a strike with the last two balls thrown.

Try Hards followed by eliminating Aubrey Powell's PNuts from Port Alberni, bowling 300 points above average for a gross 2883. Then dropped to 2301 the next time out and MJs, an all-female quartet, breezed to victory.

Seven Up, losers only once last year, lasted only through three starts. With Goldie having trouble getting close to his 275 average, Seven Up lost its first start, won and then was eliminated by Candos, one of the four teams which drew in off the waiting list.

LACK OF SUCCESS

Another feature this year has been the unusual lack of success enjoyed so far by Up-Island teams, who made up more than one-quarter of the limit entry of 128 teams with a record 34 teams.

For what is believed to be the first time, there isn't an Up-Island team in the quarter-finals of the primary Colonist event. One step away from part of the $1,900 in cash prizes are two teams from Sooke, the Oldstylers and Blazers, and Mizphits, Thundermugs, Strike-breakers, Skinheads, Pin Spins and Pocketpickers of Victoria.

IN OTHER EVENTS

There were, however, 12 Up-Island teams left in the Town and Country and Gar's Trophies events when play went into Saturday's late draws at Town and Country Lanes. There were six among the 32 teams still alive in the Town and Country event and six among the 20 still hoping in Gar's Trophies event.

A number of the unsuccessful visitors were among the victims in an unusual number of close games.

TOUGH LOSSES

No one, for instance, ever lost tougher than Chemainus Jewls, whose two defeats came by a combined total of nine points.

Jewls got their first loss when Lake Cowichan Bulldozers scored a two-point victory, then bowed out of the competition Saturday afternoon when Island Tug beat them by seven points.

Nanaimo O'Keefes were the losers in the bonspiel's third tie game, matching the total for the first six years. Chemainus Roadrunners were one of three teams to lose by two points and Nanaimo Fernandos and Campbell River Elkys were among three teams to lose by five points.

Play resumes at 10 this morning. A second draw is scheduled at noon, a third draw at 3 p.m., the semi-finals at 5 p.m. and the finals at 8.

Individual Leaders

Although most bowlers claim that scoring has been a bit more difficult this year, there has been no dearth of high scores in the 1970 renewal of the Daily Colonist Vancouver Island Fivepin Bonspiel.

Best series before Saturday night's late draws was the 975 rolled in his first start by Ron Cush. Wally Weinberger and Reg Waggoner, with 947 and 904, have also cracked the 900 barrier.

Leading the women with 877 is Yvonne Whittaker. Right behind at 875 is Evie Weinberger.

No one had managed a 400 game. Les Jones was leading with 399. Mrs. Weinberger had the women's high single with 366.

Individual engraved trophies, donated by Gar's Trophies, will be presented for high series and high single game, both men and women, rolled by bowlers on teams which fail to win a cash prize.

Presentation will be made following the finals tonight.

HIGH SERIES

Men

976—Ron Cush (276, 370, 329).
947—Wally Weinberger (261, 361, 325).
904—Reg Waggoner (279, 272, 353).
892—Bill M. Cool (308, 326, 256).
887—Les Jones (283, 399, 205).
881—Stan Gallop (278, 278, 323).
876—Bud Ross (375, 228, 273).
873—Jim Ross (283, 319, 301).
857—Bill M. Cool (271, 336, 246).
854—Stan Jones (256, 263, 333).

Women

877—Yvonne Whittaker (308, 281, 290).
875—Evie Weinberger (229, 261, 366).
858—Etta Rubynuk (303, 299, 256).
842—Fran Woodruff (269, 265, 308).
817—Peggy Powell (281, 241, 305).
793—Barb Hyde (254, 259, 280).
785—Marg Vickery (243, 281, 261).
784—Clara Bell (356, 214, 214).
783—Val Wilkinson (363, 270, 150).
768—Janet Brosie (275, 265, 243).

HIGH SINGLE

Men

399—Les Jones
388—Ed Brunt
385—Jim Ross
382—Aubrey Powell.
378—Ron Crocker.
373—Bud Ross.
370—Ron Cush.
368—Dennis Hazard.
361—Wally Weinberger.
353—Reg Waggoner.

Women

366—Evie Weinberger.
363—Val Wilkinson.
356—Clara Bell.
343—Dot Duffy.
334—Jean Stevenson.
326—Sena Guest.
326—Olive Campbell.
320—Marcella Bleasdale.
312—Marg Vickery.
310—June Peddlesden.

Colquitz Wins

CAMPBELL RIVER — Colquitz edged Central, 36-34, in an all-Victoria final of the Vancouver Island junior high school boys basketball playoff.

Vic Teng with 15 points and Dennis Daviault with 13 paced the champions to their win while Bob Duncan and John Hampton led the Central attack with 15 and 13, respectively.

In second-round games, Colquitz downed Elizabeth Fisher, 57-42, and Central topped Lansdowne, 35-28. On the losers' side, Campbell River defeated Ladysmith, 46-36, and Woodlands edged Parksville 38-32.

Elizabeth Fisher of Langford claimed third place with a 63-44 win over Lansdowne. Campbell River earned fourth place with a 54-40 victory over Woodlands of Nanaimo while Parksville trimmed Ladysmith, 70-36, for seventh place.

Oak Bay Upsets Hoop Favorites

LAKE COWICHAN — Oak Bay upset favored Claremont, 44-31, Saturday to capture the Vancouver Island high school girls' basketball championship.

Oak Bay, second-seeded Victoria entry, and Claremont, the league champions, now advance to the B.C. finals March 19, 20 and 21 in New Westminster along with the third-place finishers, Nanaimo.

Nanaimo defeated Campbell River, 38-29, in the game for third and fifth. Victoria claimed fourth place with a 41-35 victory over sixth-place Courtenay and Lake Cowichan defeated Port Alberni, 58-38 for seventh place.

In second-round games, scores were Claremont 48, Campbell River 34; Oak Bay 33, Nanaimo 22; Courtenay 38, Lake Cowichan 27; Victoria 48, Port Alberni 43.

Lee Jones of Oak Bay was named the most-valuable-player and was joined on the first all-star team by Lorraine Benn and Lorna McHattie of Claremont, Sue Holland of Victoria and Yvonne Letellier of Campbell River.

Second-team choices were Sharon Ward and Patsy Jones of Nanaimo, Joanne Van Schaik of Oak Bay, Pat Godfrey of Victoria, Laurie Atkinson of Claremont and Kathy Jones of Campbell River.

Metropolitan Club Wins Hoop Titles

Victoria's Metropolitan Cherubs won the Vancouver Island and B.C. pre-midget girls' basketball titles Saturday at Victoria High School by defeating First United Aces, 20-18.

Cherubs defeated Cumberland, 24-18, in the semi-final of the straight knockout competition after a 22-15 victory over Courtenay in the first round.

Aces defeated Nanaimo, 11-6, in the semi-finals after a 16-8 victory over Duncan in the first game.

Other first-round scores were Nanaimo 16-7 over Cordova Bay and Cumberland 27-18 over First United Beavers.

Cordova Bay won the consolation final, 17-10, over Courtenay after downing Duncan, 20-9. Courtenay ousted Beavers, 15-9.

Cherubs' Michelle Godfrey was named the most-valuable player. Mary Van Pelt of Cherubs, Joanne Schroeder of Aces, Lisa Atkinson of Cordova Bay and Shawn Stockand of Cumberland were the other all-star choices.

Additional Sport Pages 9 and 16

MEMORIAL ARENA

B.C. JR. A. HOCKEY
★ PLAYOFFS ★
VICTORIA COUGARS
vs.
KAMLOOPS ROCKETS
TONIGHT 7:00 P.M.
EVENT 2
TOMORROW, 8:30 P.M.
EVENT 3
ALL SEATS RESERVED
ADULTS $1.50
STUDENTS, O.A.P. $1
Tickets on Sale 9 a.m. - 5 p.m. Daily at Arena Box Office and Price & Smith, 653 Yates St.
BOOSTER CLUB AND EXCHANGE COUPONS NOT APPLICABLE TO PLAYOFF GAMES
SEASON TICKET HOLDERS HAVE UNTIL 5 P.M. ON DAY OF GAME TO PICK UP TICKETS

VICTORIA FIGURE SKATING CLUB
Presents
"Ice Capers of 1970"
MEMORIAL ARENA—SAT., MARCH 21
Matinee 2:30 p.m.—Children $1.00
Adults $1.50
Evening 8:00 p.m.—All tickets $2.00
Tickets Available from members, Hecking & Forbes, and Memorial Arena.

BE WISE ... IT PAYS TO ADVERTISE

Evanshen Contract 'Unbelievable'

MONTREAL (CP) — Flanker Terry Evanshen has signed a three-year contract, reported to be no-cut, no-trade deal for $100,000 plus, with Montreal Alouettes of the Eastern Football Conference.

"It's unbelievable," Evanshen said.

The contract could make him the highest paid player in the Canadian Football League, surpassing Bill Symons of Toronto Argonauts.

The Als obtained Evanshen in a trade earlier this week with Calgary Stampeders of the Western Conference. Details on his salary were not released by the Als.

The five-foot, 10-inch Evanshen is a product of local high school football and was voted rookie of the year in the EFC and named to the Eastern all-star team while with Montreal in 1965.

He set a record with Calgary, who obtained him in a trade for Tony Pajaczkowski, in 1968 when he caught 96 passes for 16 touchdowns.

The Als received Evanshen in return for 24-year-old centre Basil Bark, a Montreal native, and a future draft choice.

His signing ended speculation that he would try to make Denver Broncos or Philadelphia Eagles of the National Football League.

"I was guaranteed security and money in the U.S. but the offer here was a better one," Evanshen said.

He said he was ready to go to the United States when the Alouettes acquired him in the trade, creating a "whole new situation."

"I hadn't considered Montreal until two weeks ago," he said.

Putting Touch Deserts Arnie

ORLANDO, Fla. (AP) — Arnold Palmer, beset with the putting miseries, slipped back in the pack Saturday while Bob Lunn and Bruce Devlin moved into a tie for the lead in the $150,000 Florida Citrus Invitational golf tournament.

The burly Lunn had a four-under-par 68 and Devlin, a one-time Australian plumber, had a 67 for a tie at 134 after two rounds of the rain-delayed tournament.

TEN UNDER PAR

They were 10 under par for two rounds on the 6849 yard, par 72 Rio Pinar Country Club course and held a one-stroke lead over veteran Howie Johnson, who had a 69 for 135.

The dynamic Palmer, the first round leader with a remarkable 64, slipped to a 72 for 136 and was alone at that figure going into today's 36-hole wind-up.

The double round was forced when Thursday's play had to be cancelled because of thunderstorms.

LARGE GROUPS

The large group at 137 (and their second round scores) included Homero Blancas (71), Dick Crawford (72), Jack McGowan (67), Tom Shaw (68) and Bert Yancey (68.

A big group at 138 included Mike Hill, Lee Trevino, Mason Rudolph, Rod Funseth and Bruce Crampton.

Jack Nicklaus had a 70 for 139.

DIDN'T PUTT WELL

"Generally, the whole story was that I just wasn't getting the ball into the cup," Palmer said. "I didn't play as well, and I didn't putt any good at all."

He missed the green and missed a six-foot putt for a bogey on the third hole, missed two other birdie putts going out and came back to even par when he reached the par-five 10th hole and two-putted for a birdie.

But he bogeyed the 16th, taking three from the fringe and came back to even par again on the next hole, rifling an iron to within three inches of the cup.

EARLY BIRDIES

Devlin, winner of the Bob Hope Desert Classic earlier this year, had birdies on his first three holes, took a double bogey six on the sixth hole and had four birdies coming home.

"I really didn't play as well as I did the day before," he said, commenting on his second consecutive 67. "I was just out there trying to finish."

He ran in a 10-footer on the first hole, pitched to within three and a half feet on the second and canned a 15-foot putt on the third hole.

WENT TO SLEEP

"I just went to sleep on the sixth," he said. He hit a tree off the tee "and the ball came right back to me."

He was short of the green and missed a four-foot putt.

Devlin had a pair of 10-footers on the back side, and twice put irons within four feet of the pin for his other birdies.

Lunn, a non-winner this year but one of the most consistent players on the tour, had two bogeys and six birdies.

It took a score of 143 — one underpar — or better to make the cut for the final two rounds. Among the casualties were Chi Chi Rodriguez, Dale Douglass and Bob Goalby.

Bruce Devlin	67-67—134
Bob Lunn	66-68—134
Howie Johnson	66-69—135
Arnold Palmer	64-72—136
Homero Blancas	66-71—137
Dick Crawford	65-72—137
Jack McGowan	70-67—137
Tom Shaw	69-68—137
Bert Yancey	69-68—137
Bruce Crampton	67-71—138
Rod Funseth	68-70—138
Mike Hill	67-71—138
Grier Jones	68-70—138
Dick Lotz	69-69—138
Billy Maxwell	71-67—138
Larry Mowry	68-70—138
Bob Murphy	69-69—138
Mason Rudolph	67-71—138
Dan Sikes	69-69—138
Bob Smith	68-70—138
Lee Trevino	69-69—138
Jerry Abbot	68-71—139
Julius Boros	69-70—139
Jim Colbert	71-68—139
Charles Coody	68-71—139
Ray Floyd	70-69—139
Larry Hinson	71-68—139
Hale Irwin	69-70—139
Bobby Mitchell	71-68—139
Jack Montgomery	68-71—139
Jack Nicklaus	69-70—139
Phil Rodgers	69-70—139
Bob Stanton	71-68—139
Tom Weiskopf	67-73—140
Lou Graham	71-69—140
Labron Harris	69-71—140
Dave Hill	69-71—140
Dave Stockton	69-71—140
Joel Goldstrand	71-70—141
Lionel Herbert	69-72—141
Herb Hooper	69-72—141
George Knudson	72-69—141

Visitors Edge Braves

North Shore Winter Club defeated Saanich Braves, 5-4, Saturday at Pearkes Arena in the opening game of the two-game total goal Pacific Coast bantam hockey championship.

Final game is today at 11 a.m. at Pearkes Arena.

Paul Nichols, with two goals, Brad Tebbutt, Brian McCloskey and Robin Sadler scored for the winners while Denis McLean, with three goals, and Barry McLauchlan replied for Saanich.

Saanich had better fortune in peewee and peewee pup rep games, advancing to the city finals in both divisions. Peewees defeated Esquimalt, 5-3, to take the two-game series, 9-5. Pups downed Racquet Club, 7-1, to take the two-game series, 14-2.

Defending Champs Drop to Fifth As Red Wings Gain 4-2 Victory

EAST DIVISION

	P	W	L	T	F	A	Pts
Boston	63	34	14	15	237	166	83
New York	63	34	16	13	212	149	81
Chicago	62	35	20	7	196	142	77
Detroit	62	33	18	11	194	160	77
Montreal	63	31	18	13	199	160	75
Toronto	63	26	26	11	196	203	63

WEST DIVISION

	P	W	L	T	F	A	Pts
St. Louis	63	31	23	9	184	150	71
Pittsburgh	63	23	31	9	168	196	55
Philadelphia	63	16	26	21	170	193	53
Minnesota	61	12	30	19	170	207	43
Oakland	63	17	36	9	138	210	43
Los Angeles	63	10	44	9	139	248	27

Next games: Today — Montreal at Boston; Pittsburgh at New York; Minnesota at Detroit; Chicago at Philadelphia; Los Angeles at Oakland.

Defending-champion Montreal Canadiens, who haven't missed the National Hockey League playoffs in 22 years, suffered their third straight loss Saturday night and dropped to fifth place in the East Division race.

Detroit Red Wings, who with Chicago are surging, moved into a third-place tie with the Black Hawks with a 4-2 decision over Canadiens and to within six points of division-leading Boston Bruins, who were held to a 5-5 tie by Philadelphia Flyers.

Superb goalkeeping by Roy Edwards frustrated the Canadiens before 18,292 fans in Montreal.

Canadiens outshot the visitors, 39-28, but fell behind 3-0 before Mickey Redmond beat Edwards midway through the second period.

Yvan Cournoyer brought Montreal to within a goal with a minute and four seconds remaining but Gordie Howe scored the clinching goal with three seconds left after Canadiens had pulled Rogatien Vachon for an extra attacker.

Gary Unger, with his 34th goal, Alex Delvecchio and Wayne Connelly, with his 20th, scored the other Detroit goals in a second-period outbutst.

Simon Nolet and Gary Dornhoefer combined to give Flyers their tie which equalled the record of 23 ties in a season established by Montreal in the 1962-63 season.

Nolet collected his first three-goal NHL performance after Dornhoefer had scored his 23rd and 24th goals in a 32 second span around Johnny McKenzie's 24th goal.

FOUR POINTS EACH

McKenzie and Johnny Bucyk, who each collected four points, scored in Boston's four-goal splurge early in the second period which gave them a 5-3 lead. Wayne Carleton and Fred Stanfield were the other scorers.

Derek Sanderson of Bruins and Reggie Fleming staged a second-period brawl.

The tie kept Flyers within two points of second-place Pittsburgh when Penguins blew a two-goal lead and settled for a 2-2 tie with visiting St. Louis Blues before a record crowd for a hockey game in Pittsburgh — 12,881 fans.

Ken Schinkel and Ron Schock gave Penguins their lead before Terry Crisp and Jim Roberts brought the leaders from behind in the final period.

LEAFS WHIPPED

Bill Collins scored three goals for the second straight time against Toronto Maple Leafs as the visiting Minnesota North Stars followed up their 8-0 Sunday victory with an 8-3 decision. Collins now has 20 goals.

Danny Grant, with his 26th and 27th goals, Danny Lawson, Danny O'Shea and Jean Paul Parise scored the other Minnesota goals.

Victory enabled North Stars to move into a fourth place tie in the West Division with Oakland Seals. Seals, who have played two more games, were defeated in Los Angeles by the Kings, 5-3.

* * *

DETROIT 4, MONTREAL 2

FIRST PERIOD

No scoring.

Penalties — Baun (D) and Richard (M) 1:18; R. Harris (D) 2:43; Baun (D) 12:37; Laperriere (M) 16:47.

SECOND PERIOD

1. Detroit, Unger (34) (Libett, Connelly) 2:57.
2. Detroit, Delvecchio (16) 6:16.
3. Detroit, Connelly (20) (Bergman) 8:36.
4. Montreal, Redmond (23) (Richard) 12:42.

Penalty — Savard (M) 12:55.

THIRD PERIOD

5. Montreal, Cournoyer (21) (Ferguson, Beliveau) 18:56.
6. Detroit, Howe (28) (Delvecchio) 19:57.

Stops:

Edwards (D)	12	15	12—39
Vachon (M)	7	10	11—28

Attendance 18,292.

MINNESOTA 8, TORONTO 3

FIRST PERIOD

1. Minnesota, Grant (26) (O'Shea) 5:56.
2. Minnesota, Collins (18) (Burns) 16:30.

Penalties — Ley (T) 4:22; Johnston (M) 9:56; Cullen (M) 15:08.

SECOND PERIOD

3. Toronto, Ullman (16) (Ellis, Walton) 3:42.
4. Minnesota, Collins (19) (Boivin) 10:00.
5. Minnesota, Collins (20) (Cullen) 18:56.

Penalties — Ellis (T) 1:29; Goldsworthy (M) 2:57; Reid (M) 9:44; O'Shea (M) 16:09; Ley (T) 18:20.

THIRD PERIOD

6. Minnesota, Lawson (7) (Johnston) 1:21.
7. Minnesota, O'Shea (8) (Lawson) 1:43.
8. Toronto, Clancy (4) (Acomb, Walton) 3:28.
9. Minnesota, Grant (27) (Nanne, O'Shea) 5:11.
10. Minnesota, Parise (21) (Williams) 10:41.
11. Toronto, Walton (21) (Ley, Henderson) 15:40.

Penalties — Quinn (T) 4:35; Gibbs (M) 13:56.

Stops:

Edwards (T)	10		
Gamble (T)		8	9—27
Worsley (M)	10	14	19—44

Attendance 16,485.

ST. LOUIS 2, PITTSBURGH 2

FIRST PERIOD

1. Pittsburgh, Schinkel (19) 5:02.

Penalties — Sather (P) 1:15; St. Marseille (SL) 4:06; McCreary (P) and Gray (SL) 10:44; Morrison (P) 17:10; Arbour (SL) 19:31.

SECOND PERIOD

No scoring.

Penalties—Hextall (P) and Anderson (SL) 6:36.

THIRD PERIOD

2. Pittsburgh, Schock (6) 2:27.
2. St. Louis, Crisp (2) (B. Plager, Berenson) 3:29.
4. St. Louis, Roberts (10) (St. Marseille, Crisp) 18:40.

Penalty — Pratt (P) 1:27.

Stops:

Smith (P)	7	13	6—26
Hall (SL)	13	6	10—29

Attendance 12,881.

OAKLAND 3, LOS ANGELES 5

FIRST PERIOD

1. Los Angeles, Shack (16) (Goring, Lonsberry) 1:59.
2. Oakland, Laughton (14) (Jarrett) 2:24.
3. Los Angeles, Peters (13) (Lonsberry) 7:41.

Penalties — Howell (O) 4:12, Krake (LA) 6:17; Marotte (LA) 10:04, Hardy (O) 15:28.

SECOND PERIOD

No scoring.

Penalties — Mattiussi (O) 2:52; Marotte (LA) 11:30.

THIRD PERIOD

4. Los Angeles, Shack (17) (Goring, Lonsberry) 2:08.
5. Oakland, Hardy (8) (Ménard) 4:04.
6. Oakland, Vadnais (20) (Mattiussi) 9:25.
7. Los Angeles, Peters (14) (Duff) 14:08.
8. Los Angeles, Flett (13) (Joyal, Lemieux) 18:53.

Penalties — Howell (O) 8:16; Boughner (O) 14:57.

Stops:

DeJordy (LA)	13	14	9—34
Smith (O)	11	12	15—38

Attendance: 8472.

BOSTON 5, PHILADELPHIA 5

FIRST PERIOD

1. Philadelphia, Dornhoefer (23) (Johnson, Van Impe) 5:18.
2. Boston, McKenzie (24) (Stanfield, Bucyk) 5:33.
3. Philadelphia, Dornhoefer (24) (Johnson) 5:48.
4. Philadelphia, Nolet (15) (Clarke, L. Hillman) 13:10.

Penalties — D. Smith (B) 3:07; Fleming (P) 4:27; R. Smith (B) 6:30; Edestrand (P) 9:24; Van Impe (P) 14:07; Bailey (B) 18:28.

SECOND PERIOD

5. Boston, Stanfield (22) (McKenzie, Bucyk) 2:07.
6. Boston, Carleton (6) (Sanderson, Westfall) 3:44.
7. Boston, Bucyk (McKenzie, R. Smith) 5:08.
8. Boston, McKenzie (25) (Orr, Bucyk) 10:00.
9. Philadelphia, Nolet (16) (Lacroix, Fleming) 17:36.

Penalties — Heiskala (P) 0:38; Sanderson (B) (major) and Fleming (P) (minor, major) 7:56; Orr (B) 16:08.

THIRD PERIOD

10. Philadelphia, Nolet (17) (Clarke, Fleming) 6:53.

Penalties — Clarke (P) 3:49; Cashman (B) 11:21; Edestrand (P) 13:53.

Stops:

Parent (P)	7	11	9—27
Cheevers (B)	10	11	12—33

Attendance 14,606.

Juvenile Soccer Results

Results of Saturday's matches in Lower Island Juvenile Soccer Association:

DIVISION IV
B.C. Cup Playoff Matches

Skiffings Mayflower 4, Boys' Club 1.
Peninsula Thistles 5, Evening Optimists 0.

Consolation Cup Matches

Gordon Head ANAF 2, Lake Hill Kiwanis 0.
Public Service Legion 1, Gorge FC 0.

DIVISION V
Consolation Cup Matches

Gorge FC 5, Parker Johnson 0.
Cadboro Bay Gyros 2, Oldfield Service 1.
Boys' Club 2, Colwood Motors 1.
Evening Optimists 1, Cook and Talbot 0.
Oak Bay Optimists 1, Birst and Flintoff 0.

Exhibition Match

Lake Hill Totems 1, Victoria Optimists 0.

DIVISION VI
Cup Playoff Match

Gorge FC 1, Lake Hill Kiwanis 0.

Consolation Cup Matches

View Royal Eagles 3, Cadboro Bay Firefighters 1.
Royal Oak Pharmacy 2, Oak Bay Optimists 0.
Peninsula Cougars 7, Bob's Colwood Shell 0.

EXHIBITION MATCHES
Exhibition Matches

Gorge Canadians 1, Langford Legion 6.
Cordova Bay ANAF 4, Boys' Club 0.

DIVISION VII
Cup Playoff Match

Ruby Road Esso 1, Evening Optimists 0.

Consolation Cup Matches

Lake Hill Checkers 2, Boys' Club 1.
Cadboro Bay Merchants 6, Lake Hill Wings 0.
Cordova Bay Chiefs 1, Colwood Stylers 0.
Gorge FC 1, Tsartlip School 0.
View Royal 2, Vickery Construction 1.
Oak Bay Optimists 5, Lake Hill Lions 1.
Gorge United 8, South Van Isle Rangers 0.

Exhibition Matches

Lake Hill Cougars 4, Cadboro Bay Rovers 1.
Cosmo Royals 1, Peninsula Rovers 1.
Block Bros Realty 1, Yakimovitch Construction 0.

DIVISION VIII "A"

Evening Optimists 1, Gorge FC 1.
Cordova Bay 8A 6, Oak Bay Optimists 8A 1.

DIVISION VIII "B"

Van Isle Mouldings 2, Cordova Bay D and I Service 1.
Evening Optimists 8B 8, Gorge Canadians 6.
Cadboro Bay Hotspurs 1, Lake Hill Whites 1.
Peninsula Prowlers 3, Langford SC 1 0.

DIVISION VIII "C"

Evening Optimists 1, Saanich Leos 1.

DIVISION VIII "D"

Tsartlip Brentwood 2, Lake Hill Chargers 0.
Gordon Head SD 1, Explorer Development 0.

Campbell Levies Suspension, Fines

MONTREAL (CP) — President Clarence Campbell of the National Hockey League today suspended Toronto Maple Leaf defenceman Jim Dorey for six games for striking linesman Pat Shetler during the third period of a game against Minnesota North Stars last Sunday.

The incident occurred as Shetler attempted to restrain Dorey's efforts to get at Minnesota's Claude Larose with whom he had been fighting.

Following study of game films and the officials' report at the NHL headquarters here, Campbell announced the suspension and an additional automatic fine of $75 to Dorey.

The Toronto defenceman will also lose the portion of his salary covering the period of his suspension.

Campbell also levied $200 fines against Danny O'Shea and Barry Gibbs of the Stars and Terry Clancy of the Leafs and $100 fines on six other Minnesota and 10 other Toronto players.

O'Shea, Gibbs and Clancy were the first players to leave their benches to get into the fight.

The other players to be fined will be named after it is determined which players were on the ice at the time of the outbreak and which came off the bench. It is known that goalkeeper Marv Edwards of the Leafs, and Gump Worsley, playing-coach Charlie Burns, Tom Williams and Bill Collins remained in the players boxes.

Oak Bay Second

FINAL STANDINGS

	P	W	L	T	F	A	Pts
UVic Vikings	10	9	0	1	[illegible]	43	19
Oak Bay	10	6	3	1	120	110	13
Castaways	10	5	5	0	90	73	10
James Bay	10	4	6	0	66	165	8
UVic Norsemen	10	2	7	1	46	170	5
Cowichan	10	2	7	1	77	142	5

Next games: Saturday at 2 p.m. — (semi-finals) Vikings vs. James Bay, UVic; Oak Bay vs. Castaways, Windsor Park.

Oak Bay came back in the second half to defeat Castaways, 10-6, and claim second place in the first division of the Victoria Rugby Union as regular league play ended Saturday.

Ted Cupples and Terry Ryan had given Castaways a 6-0 lead at the half with trys but Tom Walton converted trys by Bob Iverson and Gary Worth to provide the difference at Windsor Park.

Oak Bay's win gives it the home-park advantage for next weekend's semi-final match against Castaways, who finished third.

In the other game, James Bay Athletic Association also staged a second-half rally to defeat Cowichan, 8-6.

JBAA points came on trys by Bruce MacFarlane and Peter Simmonds and a convert by Norm Dixon. Cowichan, 3-0 leader at the half, collected a try by Mike Yanu and penalty goal by Martin Davies.

Homenuik Splits Third

LAKELAND, Fla. (AP) — Winnipeg's Wilf Homenuik finished the $35,000 Citrus open golf tournament Saturday in a three-way tie for third place.

Homenuik tied with Marty Roesink of Holland and Mike Morely of Minot N.D. at 284—six strokes off the pace.

First prize of $5,000 went to Bob Stone, who finished with a 10-under-par 278.

UVic Bowlers Trail Fields

CALGARY — University of Victoria teams found the going rough in the first six games of the Western Canada universities' fivepin championships Saturday. The event finishes today.

Both men's and women's teams are last in the four-team tournament. Host Calgary led the men with 7263 followed by Alberta, 6976, UBC, 6735, UVic 6135. Alberta leads the women with 6690 followed by UBC, 6072, Calgary, 5749, and UVic, 4691.

Commercial Pilot Training
Government Approved
Pay As You Learn
Victoria Flying Services
656-3032

CHEVRON HEATING FUELS
GREAT SAVINGS
GREAT SERVICE
McDowell
911 Fort St. 383-4138

Victoria's No. 1
COMPACT

1970 DODGE DART
NOW ONLY
$2798
Complete Delivered in Victoria
NATIONAL CHRYSLER DODGE
819 YATES ST.
384-8174

"She's Coming"
March 26, 27, 28

PUT MORE PLEASURE IN YOUR DRIVING!
JOIN
BRITISH COLUMBIA AUTOMOBILE ASSOCIATION CAA
Car Won't Start? Breakdown In the Middle of Nowhere? You're Guaranteed Priority Emergency Road Service as a BCAA Member!
BRITISH COLUMBIA AUTOMOBILE ASSOCIATION
1075 Pandora Ave., Victoria 382-8171
PHONE OR WRITE FOR AN APPLICATION NOW!

The beginning of tomorrow . . .
A SPORTS CAR YOU CAN GET INTO WITHOUT BREAKING YOUR BUDGET

SPECIALLY PRICED FROM $3567
Pontiac's All-New Firebird
new—even for Pontiac
Empress PONTIAC BUICK LTD.
DOUGLAS AT TOPAZ
Drive-In Off Topaz
382-7121

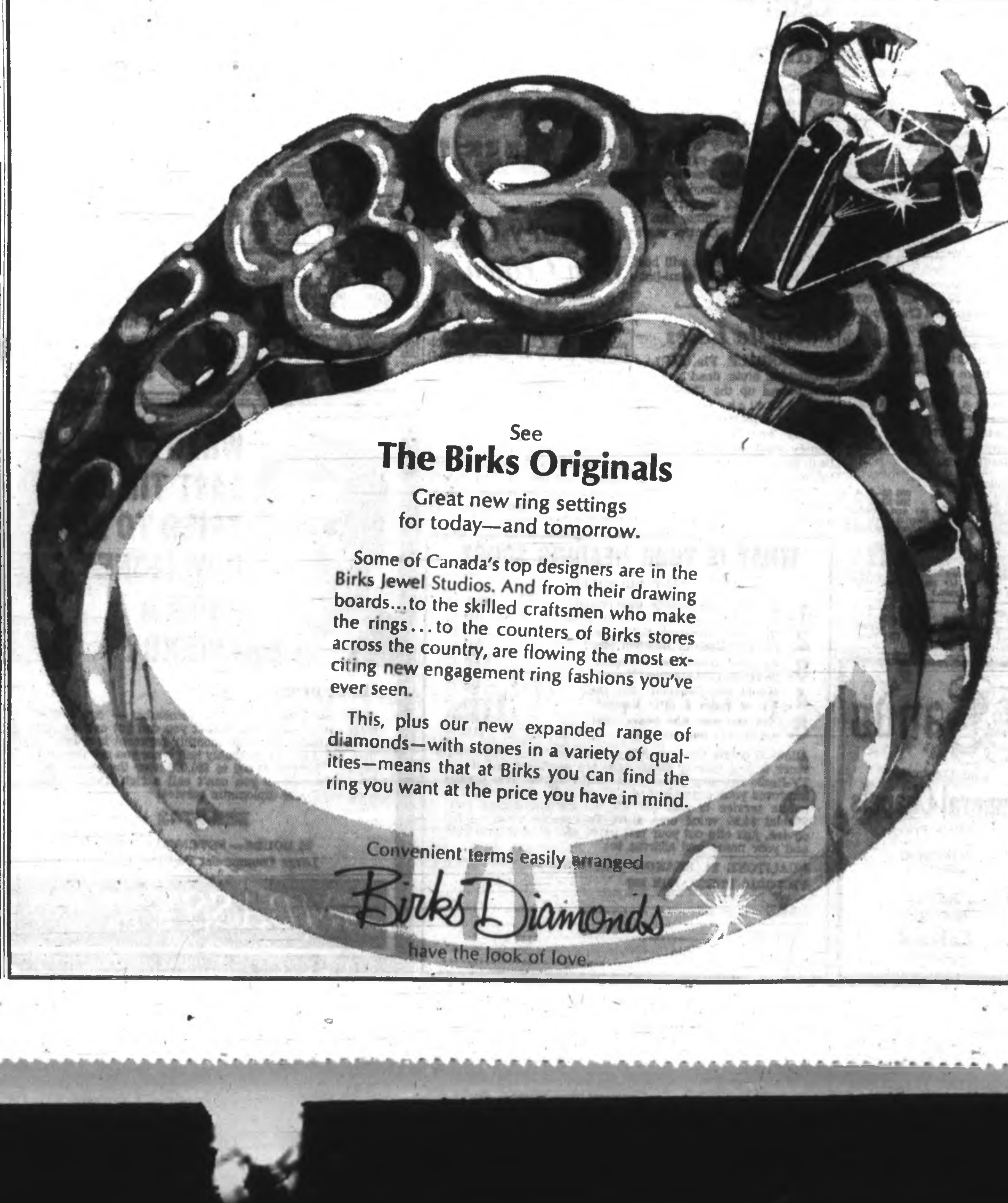

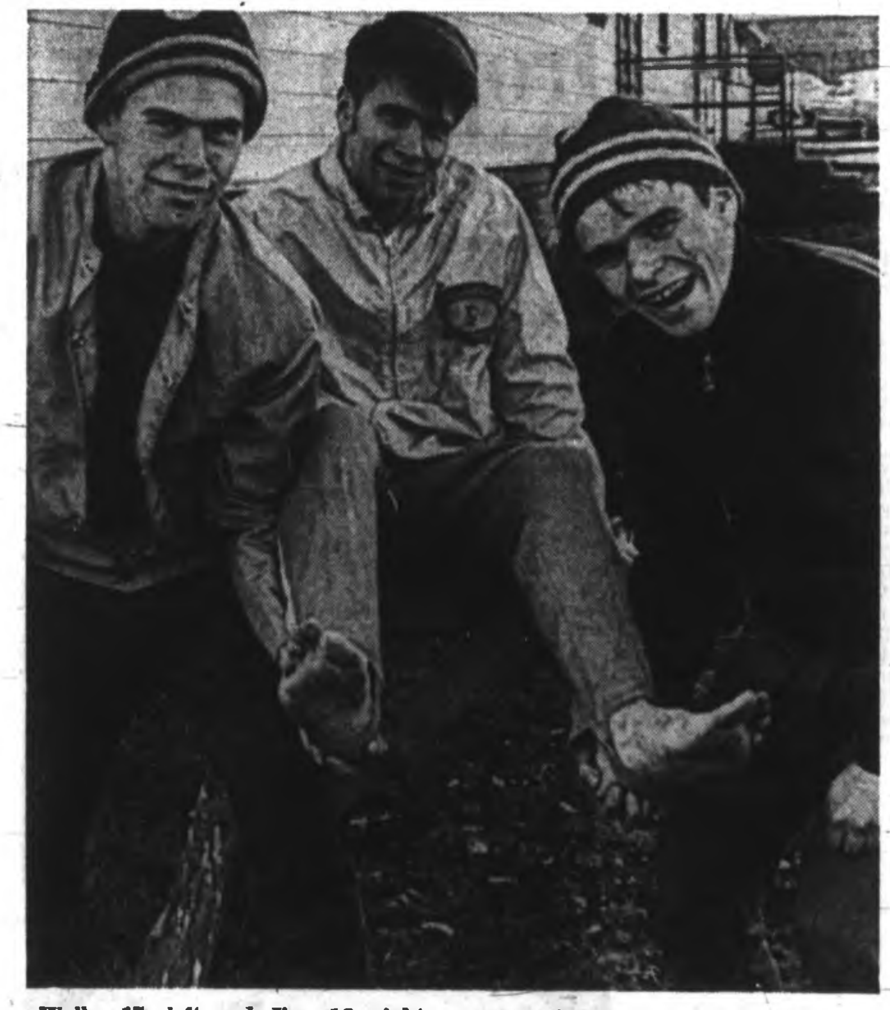

Wally, 17, left and Jim, 16, right, check brother Charlie Thorne's feet for blisters after a big day for the family in the Central Saanich cross-country race.—(Jim Ryan)

Cross-Country Race Family Affair

Victoria's Thorne family dominated the Central Saanich cross-country championships Saturday, as two led their teams to victory with wins and a third finished third in a second-place team effort.

Charlie Thorne won the open men's race over a five and one-quarter mile course with a time of 29 minutes and 14 seconds, four seconds ahead of Norm Patenaude of YMCA. University of Victoria took the open title with 21 points in the reverse-scoring system. Royal Roads finsihed second with 35 points and YMCA third with 54.

Last year's winner, Larry Corbett of UVic, was fourth.

In the under-16 boys' race, over the same distance, Jim Thorne, running for Gordon Head Junior High, finished one minute and 37 seconds ahead of Brian Ranger of Woodlands Junior High of Nanaimo with a winning time of 30 minutes and 54 seconds.

Gordon Head took the team title with 36 points. YMCA was second with 50 points and Woodlands third with 51.

Ken Weicker won the under-18 boys' race with a time of 31 minutes and nine seconds. Weicker, running for Victoria High, was 41 seconds ahead of Paul Washington of the winning Oak Bay team. Oak Bay had 17 points while Mt. Douglas High was second with 40 points. Claremont finished in third place with 52 points.

George Bonner School of Mill Bay captured the under-14 boys' title with 33 points as three finished in the top four. David Garnett and David Owen finished one-two in the two and one-half mile race which attracted 180 runners. Don Irving of Cordova Bay Elementary School was third and Sheldon Sands was fourth for the Mill Bay school.

Glenlyon School was second with 56 points and Mt. Newton was third with 73.

A total of 300 runners took part in the four events.

* * *

Results:

BOYS

Open—1. Charlie Thorne (UVic) 29:14; 2. Norm Patenaude (YMCA) 29:18; 3. John Rowley (Nan) 29:55; 4. Larry Corbett (UVic) 30:27.

Under 18—1. Ken Weicker (Vic) 31:09; 2. Paul Washington (OB) 31:50; 3. Wally Thorne (Mt. Douglas) 31:55; 4. Rob Ross (OB) 32:08.

Under 16—1. Jim Thorne (Gordon Head) 30:54; 2. Brian Ranger (Woodlands) 32:31; 3. Craig Little (George Bonner) 32:54; 4. Roberto Gutierrez (OB) 34:20.

Under 14—1. David Garnett (George Bonner); 2. David Owen (George Bonner); 3. Don Irving (Cordova Bay); 4. Sheldon Sands (George Bonner).

GIRLS

Under 16—Brenda Fisher (Shoreline).
Under 14—Karen Witt (Colwood).

UVic Fourth In Gym Competition

EDMONTON — University of Victoria finished fourth in the women's competition Saturday at the Canadian intercollegiate gymnastic championships.

Led by a fifth-place finish in the balance beam by Penny Schaefer, UVic finished with 58.5 points.

UBC, led by the four gold medals of Sandra Hartley in balance beam, vaulting, floor exercises and uneven bars, won with 81.8 points. Toronto was second with 75 and Alberta third with 64.9.

Steve Mitruk of McMaster University led the East to victory, 224.50-220.70, over the West representatives in the men's competition by winning the side horse, rings, vaulting and high bar events.

Bowling Roundup

Marion Haime Sets House Record

By KING LEE

Marion Haime has established a new house mark at Town and Country but missed out on the city record with a 1016.

Bowling in the Monday Niters fivepin league, Mrs. Haime started off with a 380 which included a seven-timer, bowled a 301 in her middle game and finished with a 335 game for her best total in four years of regular bowling.

She missed hitting the headpin with her first ball only three times in the three-game series and started her 301 game off with a headpin blow.

The total, highest of the season for women fivepinners, raised Mrs. Haime's average from 208 to 214.

Highest men's fivepin in Victoria this season is 1021 by Emil Liska on Oct. 20, 1969, at Gibson's Bowladrome.

The city record for women is held by Janet Broste, who had 1070 for three games March 11, 1968, at Gibson's.

Tino Branchi of Nanaimo won the scratch and handicap divisions of the 12-game singles fivepin tournament at Nanaimo's Brechin Lanes last weekend.

Branchi finished with 2992 and added 436-points handicap for a total of 3428 and a 140-point margin over Jeanne Mawson of Chemainus. Wilf Gregory of Nanaimo was third with 3239.

Second in the scratch division was lane-manager John Brittain, who had 2903.

Branchi collected $60 for the win in the handicap division and $35 more for the first-place finish in the scratch event.

High single and four-game block of 359 and 1103 was bowled by Joe Perry of Nanaimo.

* * *

PIN POINTS: Two more bowlers had nine strikes from the start last week. **Bud Anderson**, bowling in the Northridge tenpin league, had nine in a row before opening in the last frame for 262. **Larry Sedola** of Nanaimo had the first nine in a 382 effort in a Youth Bowling Council, fivepin friendship match between Nanaimo and Gibson's Bowladrome bowlers . . . **Florence Stilwell and Jean Querien** won the latest bi-monthly ladies doubles fivepin tournament at Town and Country Friday with a 1577 total, 119 points more than runners-up **Angie Nadin and Carol Storey** . . . **Rene Ferguson** had a 166 triplicate in the Wednesday mixed tenpin league at Mayfair while **Jim Peterson** had an all-spare 183.

* * *

Top scores reported last week:

TENPINS

Mayfair Lanes

Men — Roy Kirby 632 (255), Keith Snelling 629 (211, 209, 209), Lloyd Byrnell 617 (243), Vern Shawcross 617 (240, 223), Ed Simmons 611 (242, 203), Norm Hinds 610 (240), Bill McKay 609 (226, 213), Vince Brown 605 (211, 202), Bill Robertson 599 (246), Wayne Garrington 598 (236), Len Dyson 591 (223), John Pearson 591, Fred Rentz 588 (247), Bruce Logie 588 (214), Gerry Tewnion 586 (235), Don Samuelson 577 (236), Jim Norbury 577 (223), Henry Loo 577 (200), Wally Ostafychuk 576 (233), Bernie Nikkels 575, Bill Coates 573 (216), John Harris 571 (208), Ken Munn 571, Gary Barker 571, Bob Bull 570 (225), Gil Wong 567 (202), Roy Barnes 566 (201), Bob Willis 565 (218), Hugh Reid 565 (202), Lew Keen 565, Rod Caddell 564, Syd Clark 563 (215), Hans Satler 563, Cliff Hobbis 562 (221), Gene LeMaitre 562 (205), Art Manson 560, Dave Fyvie 559 (226), Harold Melville 559 (202), Max Uhl 558 (212), Bud Anderson 557 (262), Doug Baird 557 (201), Mario De Cicco 556 (211), Fred Holtum 555 (204), Brian Grexton 555, Ron Rowley 554 (204), Fred Nelson 552, Al Rutledge 552, Chuck Mallett 551 (223), Don Inkster 550 (201), Doug Anne 550, Ken Dyer 550, Ken Garland.

Women — Kathy Latham 588 (213), Janet Broste 567 (215), Pat Sheridan 566 (207), Mo King 563, Flo Mitchell 561, Lorreen Reid 559, Celia Clark 550 (204), Be Lundgren 543, Darlene Williams 538, Sharon Byers 536 (200), Hazel McLeary 530 (206), Marlene Mitchell 530, Lorna Pollock 529 (204), Connie Bissett 529, Eileen Mierzuak 526, Isy MacGillivray 525 (224), Ann Fish 525, Shirley Lewis 524, Anne Goodman 523, Helen Vaupel 520, Barbara Begg 519, Leona Peterson 519, Wilda Tindall 516 (202), Gloria Kelly 512 (204), Diane Wilson 511 (208), Ev Noonan 509, Muriel Dodsworth 509, Barb McNeilly 507, Iris Murrant 505, Coby Lobbezzo 505, Lou Mason 503 (205), Hilda Hoshal 503, Donna McKenzie 502, Marie Fyvie 502, Vi Sinclair 502, Kathy Byrnell 500, Mae Shepheard 500.

Fiesta Lanes (Nanaimo)

Men—Harris Gill 581 (208), Abe Kehler 576, Dennis McDonald 575 (207), Syd Moore 571 (248), Eddie Rogers 571 (229), Mike Krall 571 (211), John Hocevar 566 (211), Dalt Bennett 561 (211), Bob Willis 559 (204), George Maasenen 558 (200), Ernie Sedola 556, Jake Van Kooten 556, Dennis Lum 551.

Women—Lil Muir 541 (208), Nan Parkin 533, Hazel Sedola 532, Phyl Poirier 514, Lorraine Hindmarch 510 (202), Gladys Wheatcroft 508, Frankie Lloyd 505 (208), Alice Soon 503.

FIVEPINS

Gibson's Bowladrome

Men—Wally Weinberger 927 (368, 355), Norm Goldie 903 (405), John Broste 890 (325, 311), Don Deane 866 (327), Emil Liska 863 (410), King Lee 856 (322), Stan Bell 852 (305), Emilio Rinaldi 843 (400), Dave Patterson 828 (341, 302), Gordon Ludvigson 818 (367), Wilmer Michell 817 (336), Don Corbett 815, Ernie Moon 810, Stan Gallop 810, Neil De Macedo 807 (305).

Women—Mary Ball 879 (318, 303), Sandra Wood 824 (330), Dorothy Krimmer 810, Margo McCue 800, Myrt Martin 776, Don McKinnon 773 (327), Evie Weinberger 771 (306), June Peddlesden 756.

Town and Country Lanes

Men—Ken Jones 839 (345).

Women—Marion Haime 1016 (380, 335, 301), Sena Guest 854, Min Mann 786, Jean Newman 763, Darlene Mann 758.

Fiesta Lanes (Nanaimo)

Men—Ted Coulthard 851 (338, 300).

Women—Jeanne Gerard 857, Kay Forrester 827 (306), Mickey Daniels 801 (330, 315).

Cash's Bowl A Golf Spa

Men—Earl Woods 825, George McIntosh 821 (305).

Women—Irene Boles 780 (354).

Capital City Bowladrome

Men—Bill Shirritt 873 (375), Fred Mischid 838 (385).

Exhibition Baseball

Home Runs Spice Action

By The Associated Press

The rabbit began to show up in exhibition baseball Saturday with home runs spicing the action.

The Baltimore Orioles got a pair of two-run shots, from Mark Belanger and Dave May, to tag the New York Yankees with a 5-1 loss. It was the third straight setback for the Yanks.

Washington won its third straight, beating Montreal, 11-4, with rookie Tom Grieve pacing the attack. Grieve had a single, double and home run while Lee Maye and Zoilo Versalles added two hits apiece as the Senators collected 14 safeties against three Expo pitchers.

Willie Horton unloaded a three-run homer and rookie Dennis Saunders worked three hitless innings in Detroit's 4-1 victory over Minnesota. Mickey Lolich also worked three innings and struck out five batters in his stint.

Lee May hammered a homer for Cincinnati and the Reds tied the Chicago White Sox 3-3 in a game called after 5⅓ innings by rain. Bobby Knoop drove in two runs for the Sox after an error by May had helped Chicago load the bases with two out.

George Scott had a big day for Boston, driving in four runs, three of them with a bases-loaded double, in the Red Sox' 13-2 romp over a combination team composed of players from the Minnesota, Detroit and White Sox camps. Reggie Smith homered for Boston.

Complete results:

Cincinnati	300 00—3	5	1
Chicago (A)	200 10—3	6	0

Washburn, Bethney (4) and Breeden, Plummer (4); Wynne, Secrist (4) and Hermann. Home runs—Cincinnati—May. (Called after 5 innings, rain).

New York (N)	100 01—2	7	1
St. Louis	011 00—2	4	1

Koosman, Ryan (4) and Grote; Gibson, Culber (4) and Torre. (Called after 5 innings, rain.)

Los Angeles	000 000 001—1	4	1
Atlanta	000 000 002—2	12	1

Osteen, Lamb (4), Brewer (7), Ramos, (8) and Stinson, Sogge (7); Jarvis, Upshaw (7) and Didier.

Kansas City	100 200 100—4	8	0
Houston	000 000 000—0	6	2

Morehead, Hedlund (4), Johnson (7), and Rodriguez Paepke (7); LeMaster Wilson (4), Sprinks (7) and Edwards.

Minnesota	100 000 000—1	5	1
Detroit	000 310 000—4	7	3

Perry, Goltz (4), Gebhard (7) and Ratliff, Tischinski (7); Lolich, Wilson (4), Saunders (7) and Freeman, Price (6). Home runs: Detroit—Horton.

Chicago (AL)	100 100 000—2	7	6
Boston	021 040 600—13	10	1

Woodson, Patterson (4), Wood (7), Gorvin (8) and Josephson, Dempsey (6); Culp, Brett (5), Stance (8) and Gibson, Santriano (8). Home runs Boston—Smith.

Baltimore	002 000 030—5	9	0
New York (AL)	000 010 000—1	4	1

Cuellar, Leonhard (4), Richert (7), Bertaina (8) and Hendricks, Darlymple (7); Peterson, Aker (5), Olson (7), Pirtle (9) and Gibbs, Sands (7). Home runs: Baltimore—Belanger, May.

Montreal	210 000 001—4	7	8
Washington	401 102 30X—11	14	2

Renko, Sparma (4) Raymond (7) and Bateman; Coleman, Brunet (4), Hannan (7) and Roseboro. Home runs: Washington—Grieve; Montreal—Fairley, Bateman.

San Diego	300 002 001—6	7	1
Oakland	030 010 010—5	8	0

Herbel, Everitt (4), Roberts (6), Corkins (8), McCool (9) and Cannizzaro; Hunter, Lindblad (4), Fernandez (6) and Tenace.

San Francisco	302 000 010—7	12	1
Cleveland "A"	000 210 100—4	7	1

Reberger, Garibaldi (4), Johnson (7) and Harrell, Rader (7) and Harrell, Paul Staab (4), Ellsworth (7) and Sims, Suarez (7). Home run: Cleveland—Harrelson.

Cleveland "B"	800 000 112 1—8	11	1
Seattle	001 200 103 2—9	12	1

Ellis, Farmer (4), Kaiser (7), Boyd (9) and Fosse, Correll (7); Bolin, Twitchel (4) Baldwin (7), Harrison (9) and roof, McNertney (7). Home run: Seattle—Comer.

Chicago (NL	000 300 000—3	16	2
California	000 000 000—0	1	0

Gura, Jacques (5), Colborn (7) and Hundley; Messersmith, Queen (5), Wolf (7) and Egan.

Esquimalt Takes Lead

Wayne Hendry scored twice on passes from Gordie Nielson and Danny Quaife to lead Esquimalt to a 2-1 victory over Coquitlam Saturday in the opening game of the two-game, total-goal series for the Pacific Coast midget hockey championship.

Second game of the series will be played this morning, also at Esquimalt Sports Centre, starting at 9 a.m.

Winner of the series will host one of the B.C. semi-final series.

Favorite Loses

HALLANDALE, Fla. (AP) — Twogundan broke dead last and then blazed up the Gulfstream Park stretch Saturday to capture the $59,600 Donn Handicap by four lengths over a skimpy six-horse field. Favored Beau Brummel was second, five lengths ahead of Barely Once in a widely spaced finish to the event for horses three-year-old and up.

Calgary Girls Win Crown

WATERLOO, Ont. (CP) — University of Calgary lost only one of 10 games Saturday on the way to the Canadian Intercollegiate women's volleyball championship.

Calgary defeated University of Toronto, 15-11, 15-5 and 15-9, in a playoff. The only defeat came in its first game, as University of Waterloo triumphed, 15-10. Calgary came back to win the set, 15-4 and 15-11, then beat Dalhousie University, 15-1, 15-8, and Toronto, 15-4, 15-5.

GRAND OPENING

Canada's Most Beautiful New Health Club

now located at

Hillside Shopping Centre

1570 Hillside at Doncaster

Youth can't be recaptured but the vitality of youth can.

. . . at the Spa

It's not a secret, it's a personal program for each individual designed to accomplish outstanding results . . . quickly. The Spa is an exclusive Health Club for Men, a luxurious Figure Salon for Women and a rejuvenation centre for senior citizens.

It's fun to belong to the Spa and feel great.

GERALD JOHNSON 69
Sepulveda, California

BEFORE	and	AFTER
202 pounds		189 pounds
38" waist		34½" waist
39¾" hip		38" hip

I feel since I have been coming to the Spa, that I have twice as much energy. Although I have never had too much trouble sleeping, I feel that since I have been coming to the Spa, that I sleep twice as sound and feel more rested. I think that it would be very beneficial for those who have trouble sleeping. Also, I feel much more relaxed and free of nervous tension.

Gerald R. Johnson

MEN and WOMEN AGE 65

Or Over—May Now Enrol For

50% Off

REGULAR RATES

ENROL NOW

½ OFF

OUR REGULAR INITIATION FEE

CALL NOW 385-3407

Until 10 p.m. TONIGHT

PHONE

385-3407

Hillside Shopping Centre
1570 Hillside at Doncaster

The Spa HEALTH CLUBS For Men and Women

Palm Springs European HEALTH SPA

This Club Affiliated With Prestige Clubs in Major Cities Throughout the United States, Canada and Europe.

PACKAGE ENGINE OVERHAUL

Special

"HERE'S WHAT WE DO"

New Oil	New Gaskets
New Piston Rings	New Rod Bearings
Steam Clean	Grind Valves
Parts	
Check Main Bearings	Tune Engine
	Road Test

• Courtesy Car Available

FULL PRICE ONLY 139.50 (6 Cyl.)

Parts and Labor

'55 to '69 Canadian Cars

4-Cyl. Including VW's $119.00

V8's Slightly More

EASY TERMS

Frederick Motors Ltd.

2751 Richmond Ave.

TED PINFOLD

592-2723

Sands

Your Community Funeral Chapels

Sensible Prices

Victoria 383-7511

Sidney 656-2932

Colwood 478-3821

WHAT IS YOUR HEARING SCORE

TEST YOURSELF

1. Do you have trouble understand the speaker at church or meetings? YES ☐ NO ☐
2. Do you sometimes fail to hear the telephone or doorbell ring? YES ☐ NO ☐
3. Are you sometimes confused in group conversations? YES ☐ NO ☐
4. Would you frequently like the TV or radio a little louder? YES ☐ NO ☐
5. Are you one who hears but not always understands? YES ☐ NO ☐

Allow 20 points for each NO answer scored. If your total score is less than 60 points, you are eligible to receive a TV-Radio listening device that fits in the ear and greatly improves your enjoyment of TV and radio programs. This public service is reserved for the hard-of-hearing only. Special $4.95 value only $1.00. To receive your hearing device, just clip out your test paper and mail it with $1.00 and your name and address to:

QUALITONE TV HEARING SERVICE
VICTORIA PRESS, BOX 530

NAME ....

ADDRESS ....

CITY ....

WHEN WAS THE LAST TIME YOU TRIED TO BORROW MONEY FROM A FRIEND?

Homeowners . . .

When you need money fast, remember — our interest rates are probably the lowest you can get outside your immediate family. The monthly payment is much less than you'd expect, probably half what you are presently paying. Borrow $1,500 to $50,000 over the phone—confidentially. So—if you can't call a rich friend—CALL EMBASSY—for diplomatic service.

385-5702

24 HOURS — SEVEN-DAY WEEK
Large Commercial Inquiries Invited

EMBASSY INVESTMENTS LTD.

Shrum's Views on Heat Pollution Fail to Appease Conservationists

Island Nuclear Plant: A Blessing or a Menace?

Stop pollution has become the battle cry of the masses. Newspapers, television and radio are full of it — universities are holding teach-ins. It has become the substitute for veneration of motherhood in the space age.

•

Just so that there should be no misunderstanding, I'm as concerned as the most ardent conservationist with the need to protect our environment. But as a journalist I'm also worried about the role of the press in the fight against pollution.

Take the specific case of the proposed nuclear generating station that should be producing power in the Duncan area by sometime in 1976.

★ ★ ★

This has been talked about for a number of years. But the new factor, when Premier Bennett raised it in the House recently, was an application for federal assistance in building the $150,000,000 facility.

Dr. Gordon Shrum, the chairman of B.C. Hydro, filled in some of the technical details. A Canadian designed and built reactor would produce 500,000 kilowatts of electricity. The process developed by Atomic Energy of Canada produces plutonium as a by-product which can then be sold in Britain and France where there are "fast breeder" reactors fueled by plutonium.

★ ★ ★

So, Dr. Shrum claims, there is no chance of pollution from atomic waste because the plutonium is shipped from the installation in sealed packages. There is, however, the tricky question of heat pollution.

Dr. Shrum, a physicist by profession, is well aware of this and he suggested in an interview following the premier's statement in the legislature that the problem of heat created by the nuclear generating station practically rules out its use in the hot, dry Interior.

But, the chairman claims, getting rid of the heat should be a relatively minor problem here on Vancouver Island. It could be piped into greenhouses, he suggests, or used in hatcheries for fish propagation.

He went no further, beyond saying the crown corporation was willing to discuss all possible areas of pollution thoroughly with any conservation group before construction begins.

So far so good. But in the next few days follow-up stories appeared, both in this and another local newspaper, quoting Dr. Shrum as saying discharge from the nuclear plant would probably raise the temperature of Cowichan Bay waters by 10 degrees. Not so, the hydro chairman claims.

★ ★ ★

Certainly he didn't make any such statement in the original Colonist interview. But Dr. Shrum is emphatic; he says he made no such statement at all.

A check with a reporter involved in one of the subsequent stories indicated the quote came from a televised interview. Dr. Shrum says if it did, he was misunderstood. The 10 degree temperature rise, he suggests, just might have referred to waters of an enclosed fish hatchery.

★ ★ ★

Meanwhile, the report that the temperature of Cowichan Bay was to go up by 10 degrees brought great cries of alarm and despair, as might be imagined, from biologists who said it would kill all kinds of sea life.

B.C. Hydro studies at the Burrard thermal generating station near Port Moody, which uses conventional fuels, show the water temperatures in Burrard Inlet are unchanged beyond a radius of 300 feet from the outlet.

Inside this radius the maximum increase in temperature is two degrees. Now comes the delicate judgment call. Dr. Shrum maintains, although the heat output from a nuclear plant is approximately 50 per cent higher than one using conventional fuels, heat pollution from the proposed Island plant should cause no difficulties.

★ ★ ★

With all due respect to Dr. Shrum, whose opinion on such technical matters is worthy of respect, U.S. authorities report concern over a nuclear power plant installation in Florida which is expected to raise the temperature of nearby seawater by seven to eight degrees.

That, the experts say, would be sufficient to overwhelm the delicate balance of marine life. But presumably Florida's generally higher temperatures are a factor.

★ ★ ★

With the threat of a pulp mill still looming ominously over Cowichan Bay and the surrounding area there is every reason for conservationists to get upset over possible heat pollution from a nuclear power station.

However, since there is no undeveloped hydro power potential left on the Island the alternative means of meeting the soaring demand for electricity is a thermal plant using coal or gas.

The pollution threat here is infinitely greater—enough in fact to convince the government that the higher capital cost involved in a nuclear installation was merited.

★ ★ ★

There are two schools of thought when it comes to handling news of any potential threat to the quality of our environment. The first is to sieze upon any statement which will goad the mass of people into a state of wakefulness. The second, which I subscribe to, is to try to present the issues clearly.

Dr. Shrum says Hydro will move the nuclear plant to the west coast of the Island if there is any danger of significant heat pollution. Conservation groups should make it their business in the next few months to gather all available information about the heat output from nuclear plants.

And they should keep a wary eye on the men whose job it is to supply our electrical power needs.

But we must also remember what happened to the boy who cried wolf.

THE PICK OF Punch

PUNCH

Quotes

To be in Miami for three days is infinitely worse than to travel through the rugged passes of western Uganda—S. J. Perelman.

★ ★ ★

It needs to be said that the poor are poor because they don't have enough money—Sir Keith Joseph, M.P.

★ ★ ★

No one is so utterly incorrigible as to be put away for a living death for 30 years or for the hangman's rope—Lord Soper.

Only stainless steel IN-SINK-ERATOR the No. 1 Disposer offers you a DOUBLE WARRANTY! *See it today.*

AT
B. G. MENZIES Ltd.
572 Fisgard Street
386-8484
*Installed $144.50
Trade-in Price $114.00
Do-it-yourself .....$ 99.00
*To Approved Sink and Wiring

NEWSPAPER ADVERTISING STIMULATES BUYING

RE-ROOF
We will supply first grade material and qualified tradesmen.
CALL
CAPITAL CITY ROOFING & FLOOR CO. LTD.
1930 OAK BAY AVENUE
After 6 p.m. Call
Jack Houston — 382-9284
Bob McIntosh — 384-2846

PAN-ABODE BUILDINGS LTD.
Prefabricated Cedar Log
All Custom Cut
B.C.'s Most Attractive Homes
Contact Your Agent
Residence Catalogue 50c
W. R. RUFFELL
650 AQUARIUS ROAD
Metchosin P.O. 478-5804
Manufactured Only By
PAN ABODE BLDGS. LTD.
8585 Fraser Street, Vancouver

Complete Oil Furnace Cleaning With Power Vac

WE REMOVE DIRT AND SOOT FROM—
★ Registers ★ Duct Work ★ Chimney ★ Smoke Pipe ★ Blower and Blower Compartment ★ Heat Exchanger. Have Your Furnace Cleaned Now . . .
Complete Job Only $17.50
POWER VAC FURNACE CLEANER
. . . does a fast and thorough job on all parts of your heating system.
Call Us Today for Further Information
RAWLINGS PLUMBING & HEATING CO. LTD.
2657 DOUGLAS STREET 388-7311

MAKE
Phil Ballam
your plumber
IT'S EASY Phone: 385-8751
1920 Oak Bay Ave. at 1 Stop

ROOFING
★ Cedar Shingles
★ "GARLOCK" Windproof Shingles
★ Asphalt Shingles Of All Kinds
FREE ESTIMATES — UP TO TWO YEARS TO PAY
LOW INTEREST RATES
VICTORIA ROOFING and INSULATION CO. LTD.
"The Oldest Roofing Company In Victoria"
917 FORT STREET 382-2331
Evenings: Call Bud Taylor, 383-5867

SIMPSONS-SEARS Hillside
Shop Thursday and Friday Nights 'til 9!
AUTOMOTIVE WEEK
MARCH 9th to 14th

FREE BALLOONS! for the kids
FREE SUCKERS! for the kids
FREE 4-PACK COASTERS!
SPECIAL VALUE! Car Litter Basket Reg. 1.49 Save $1! Only 49c with purchase of $3 or over of Allstate gasoline.

DEPENDABLE BRAKE JOB
Reg. 36.98
29.98
Have Your Car Serviced While You Shop
This is the price for most Fords and Chevs. Other makes slightly higher. Phone today for an appointment—388-9111, Local 252.
Self-adjusting and Chrysler Products—extra $3
All drums turned and trued. Backing plates washed and cleaned. Heavy duty bonded linings on all 4 wheels are precision arc ground for total drum contact. Front wheel bearings inspected and repacked. Hydraulic wheel cylinders inspected. Master cylinder and grease seals carefully inspected and tested.
All Other Parts and Labour Extra

HERE'S WHAT YOU GET
• Lining. Reg. 11.98 exchange. Sale Price, exchange 9.98
• Labour. Reg. $12. Special.....10.00
• Turn 4 Drums. Reg. price $10. Sale Price 8.00
• Repack Front Wheels. Reg. $3. Sale Price 2.00
• Total. Reg. 36.98. Sale Price 29.98
Simpsons-Sears: Automotive Centre (199)

TUNE-UP SPECIAL

6-Cylinder Reg. Price 11.99 Sale Price 9.99 plus parts
8 Cylinder Reg. Price 16.99 Sale Price 13.99 plus parts
SAVE 20% — A Simpsons-Sears Tune-Up Can Mean Quicker Starts —More Power and More Mileage.
Simpsons-Sears uses the latest scientific equipment to check and replace, if needed, points, plugs, condenser and rotor; correct timing; set carburetor and make other adjustments.
Call 388-9111, Local 252, for an appointment

CHASSIS LUBRICATION
Reg. 2.50 1.69

Lubrication like at the Factory — Simpsons-Sears Automotive Experts will thoroughly grease every fitting to factory specifications. They will take a little extra time to do an extra thorough job. Standard fittings only.

WHEEL BALANCING
Reg. 1.69 Ea. 4 Wheels 4.97
Charge it on Simpsons-Sears Revolving charge. You'll ride smoother: steer easier: tires last longer; shock absorbers work better, less road thumps. You notice the difference right away.
• Hi-Speed Spin Balance— Reg. $12 ..... Special 4 for $9

WHEEL ALIGNMENT FOR SAFETY
Reg. 9.98. Sale Price 5.88
A front end alignment done by our alignment experts on specialized equipment. We will correct the toe in, and set the camber and caster.
Phone for appointment today — 388-9111 Local 252

Simpsons-Sears: Hillside; 3190 Shelbourne Street. Lots of Free Parking While You Shop Simpsons-Sears

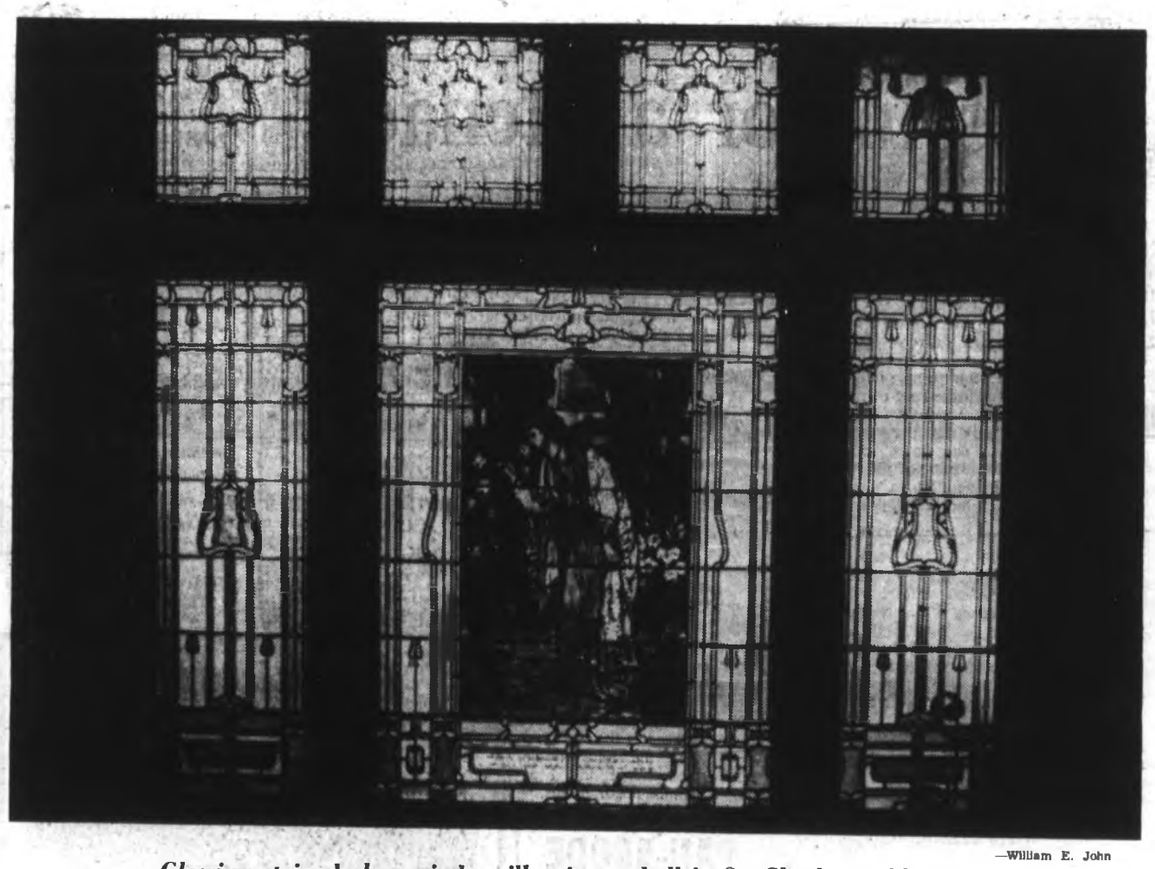

—William E. John

Glowing stained glass window illuminates hall in St. Charles residence

His homes look solid and gracious. Broad eaves and sturdy proportions convey strength, while proud chimneys and detailed exterior woodwork tell of a concern for attractiveness and a willingness to pay for it.

Samuel Maclure, 1860-1929

The Style That Sam Built

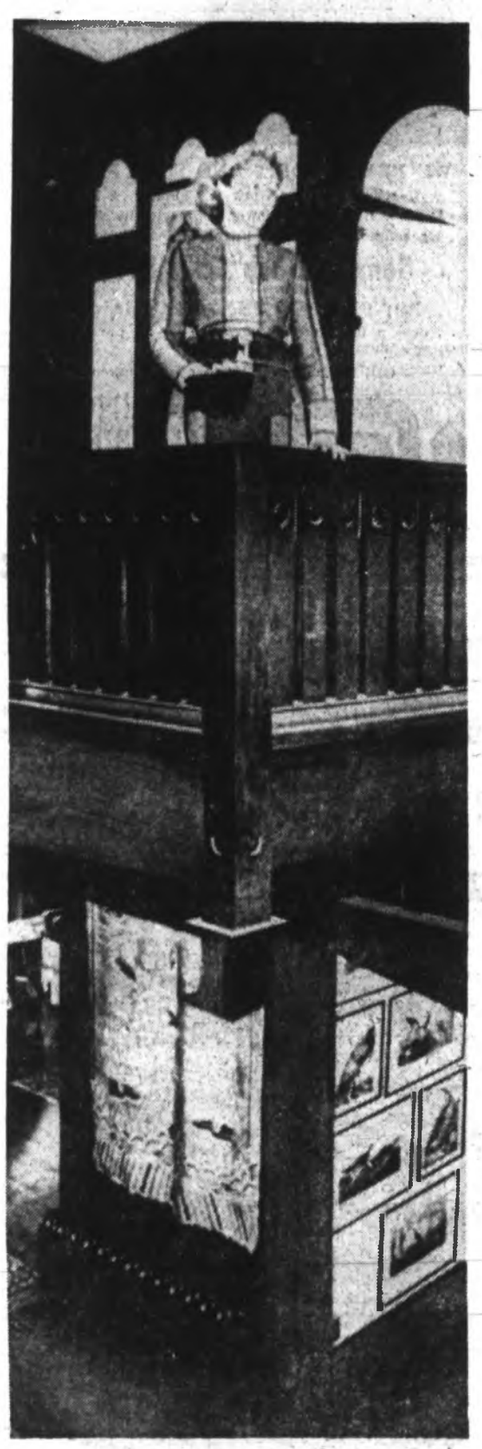

—William E. John

Mrs. Gladwell on balcony overlooking entry lounge

By BILL STAVDAL

Architect Samuel Maclure built more than houses. Almost single-handedly he set the residential style of Victoria.

Some call Maclure houses "stockbroker Tudor". Many think of them vaguely as "old English". To most they are simply a part of the Victoria scene which is taken for granted.

After all, that's what Victoria is like, isn't it?

They are the imposing traditional residences which set the tone along Rockland and St. Charles, Moss and Linden, Foul Bay Road and Newport.

★ ★ ★

The ground floor exterior is often of stone, or of dark brown shingles. The upper storey is usually half-timbered plaster.

Favorite Maclure trademarks are spacious entry halls and striking staircases, lofty living rooms — often beamed —and leaded glass windows in series along the upper floor.

Maclure homes look solid and gracious. Broad eaves and sturdy proportions convey strength, while proud chimneys and detailed exterior woodwork tell of concern for attractiveness and a willingness to pay for it.

For nearly 40 years Samuel Maclure was Victoria's most popular architect, culminating his work with Hatley Park, now Royal Roads. The Maclure style was borrowed so extensively that today probably a majority of Victoria new and old display something of it.

★ ★ ★

"Unquestionably one of the major undiscovered architectural personalities of his generation," is the way Maclure is described by Dr. Leonard K. Eaton, a visiting professor in the University of Victoria's department of art history.

Eaton, 47, came to Victoria last fall especially to research Maclure for a book he will publish two or three years hence.

He obtained his master's and doctorate at Harvard, has an impressive string of awards to his credit, and has published extensively on American architectural history.

Since 1950 Eaton has been a faculty member of the College of Architecture and Design at the University of Michigan.

"Maclure had more architectural quality than anyone else who practised in this area at the time," Eaton declares.

"I think he was probably as good a master of wood detailing as anyone on the North American continent."

A Maclure half-timbered house is distinguishable from any other, in the eye of Eaton.

"He did them to the point where he was bored with them. But the public liked them.

Maclure is identified with half-timbered mansions epitomized by the Olde England Inn, Kingsmount at 305 Denison, built about 1910 for Comte Jean de Suzannet, and the massive H. W. Gladwell home at 1770 Rockland, built in 1907 for Biggerstaff Wilson.

But Maclure was far more than a mass-producer of a single style.

★ ★ ★

He designed the light and elegant Gibson home at 1590 York Place in Oak Bay, now owned by lawyer Howard Harman.

And for Lieutenant-Governor Walter Nichol, Maclure in 1925-26 produced a rustic tour de force, Miraloma at Shoal Harbor, near Sidney, Built of unpeeled logs set amid 15 forested acres on the sea, Miraloma was a confection of cottonwood, fir and cedar.

The architect's fussiness on behalf of his clients is local legend.

"He was the only architect I've ever heard of who drew details of how a folding ironing board went in a cupboard," Eaton says. "That's exceptional care."

Victoria city archivist Ainslie Helmcken, who himself lived in two Maclure homes and knew the man, says:

★ ★ ★

"In any job in which he was involved, the contractor always added a percentage. Maclure was likely to come along and insist that substandard work be torn out and done again."

More such Maclure memorabilia is expected to emerge soon with the aid of UVic art history students, who this winter have been studying his buildings as research projects under Eaton.

Hopefully, the book on Maclure will fill in several missing pieces of the architect's life story.

The bare outline is well known. He was born in New Westminster in 1860, son of a surveyor-telegrapher who came to the west coast with the Royal Engineers.

★ ★ ★

Sam, his two brothers and two sisters all became telegraphers, but the young man hoped to become a painter. About 1885 he studied art in Philadelphia and New York for a year, though details of this period are sketchy.

The late Ross Lort, Maclure's future partner, wrote in 1958:

"... Although he painted watercolor sketches for the rest of his life, the impact of the eastern cities' architecture on him was so great that it was to this that he turned, and found what he wanted to do with his life."

Maclure returned to the Island and again earned a living as a telegrapher while studying architecture. He was married in 1889 to Margaret Simpson of Vancouver.

According to Ross Lort, Miss Simpson ran away from home to join Samuel, evading attention by masquerading as a blanketted squaw on the ferry deck.

Maclure began practising architecture in New Westminster. He returned to Victoria in 1892 and though he later built many homes in Vancouver and New Westminster, the capital city remained his home until his death in 1929.

One reason why the Maclure story is incomplete is that his Victoria office in the Seven Sisters Building burned completely about 1911. Practically all his drawings and records were destroyed.

★ ★ ★

Eaton, a specialist in American architectural history, is particularly interested in discovering the influences which shaped Maclure during his year in the east.

He is also intrigued that Maclure corresponded extensively with Frank Lloyd Wright, giant of U.S. architects.

"I'd give my eye teeth to find the letters, if they exist," says the historian.

Partner Ross Lort wrote that there was "an unmistakable affinity" of Maclure's work to Wright's, mainly in the broad roof overhangs.

Maclure also collaborated briefly with F. M. Rattenbury, architech of the B.C. Legislative Buildings and of the Empress Hotel. Together they built Victoria's third Government House, which stood from 1904 until destroyed by fire in 1957.

★ ★ ★

Today's spiritual heir of Maclure is Williams Lort, son of Ross and brother of Victoria librarian John Lort, Williams became his father's partner in 1959 and took over after his father's death in 1958.

Currently he's designing a 42-storey hotel for downtown Vancouver, but acknowledges the influence of his father and Sam Maclure.

It was Williams Lort who donated most of the Maclure drawings and watercolors now in the possession of the University and the Victoria archives.

As far as is known, only one commercial structure designed by Maclure is still in existence. It's the Temple Building in the 500 block Fort, which Eaton terms "one of the finest in Victoria."

★ ★ ★

"It should be saved at all costs," Eaton says. In the Temple Building he sees the Romanesque influence of John Root, major architect of the U.S. midwest in the 1880s.

As a young man Ainslie Helmcken lived in a Maclure house at 935 Moss (now 1025 Moss). Later he commissioned the architect to build another home at 1538 Beach Drive, the building now occupied by architect John Wade.

"Sam was a combination of artist and architect, and I think the artist won out in many instances," says Helmcken, now 69.

He confirms what Eaton says: that Maclure was a master of getting the best view out of a site.

★ ★ ★

When the home at 1538 Beach Drive was being planned, Helmcken encountered Maclure standing atop at stepladder on a rock outcrop.

"I'm trying to visualize the view from your mother's bedroom," Maclure told his puzzled client.

Ironically, Eaton points out, the fine sites on which Maclure built so many of his homes have in time made the land more valuable than the buildings. Many have been demolished to make way for modern structures.

★ ★ ★

Some large homes have been converted to other use, as with the Glen Rosa Rest Home, 644 Linden.

It's to preserve the Maclure story that the UVic art history students are fanning out, taking photographs, making measurements and drawings.

They are asking questions about the original clients who built the homes, their occupations and back grounds, the contractors who did the work and the names of artisans who contributed.

Maclure made great use of local woods, and Eaton is interested in learning more about a Duncan wood carver named George Gibson who did much work for the architect. Gibson is believed to be the carver who created the fonts and pulpit in Christ Church Cathedral.

The students want to meet sons and daughters of Maclure clients, and they'll be poring over old city directories, local histories and back issues of newspapers.

★ ★ ★

And they'll be evaluating the general opinion of Maclure, as expressed by Ainslie Helmcken:

"His work was just a little bit better than anyone else's."

Fireplace, above, in Howard Harman residence, 1590 York Place, below. Pictures were taken in '20s

—City archives

Below: Hatley Park (Royal Roads) was built for James Dunsmuir

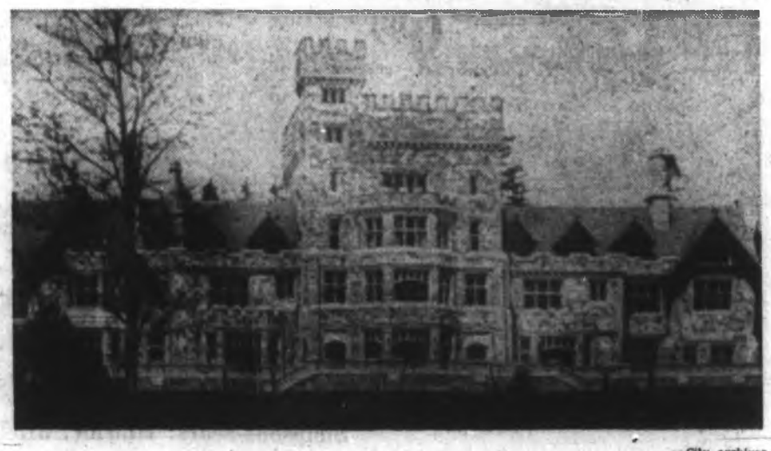

—City archives

—William E. John

Illahie—stately and imposing, yet warm and home-like

Simpsons-Sears

MONDAY

On Sale 9:30 a.m. Monday, March 9

1.49 DAY

MANY GREAT GIFT IDEAS! SHOP EARLY AND SAVE!

ONE DAY ONLY! SALE STARTS 9.30 AM. PERSONAL SHOPPING ONLY

TOBACCO COUNTER

4 PACKAGES CIGARETTES, 20s, Canadian brands. Sale Price **1.49**

2 PACKAGES CIGARETTES, 20's, Canadian brands, Plus 1 Lighter. Sale Price **1.49**

3 PACKAGES CIGARETTES, 20's, Canadian brands, Plus 1 Safety Ashtray. Sale Price **1.49**

3 PACKAGES CIGARETTES, 20's, Canadian brand, plus 1 bean bag ashtray. Sale Price **1.49**

Personal Shopping: Tobacco Counter (57T)

SAVE ON STAPLES

SAVE 30c! BOXED CARDS—Quality cotton, embroidered. Reg. 1.99 set. Sale Price, ea. **1.49**

SAVE 30c: PLACE MATS — Foamed back, plastic. Reg. 4 for 1.98. Sale Price 4 for **1.49**

SAVE 50c! TERRY TUB MATS—Sponge back, rose print. Reg. 1.99. Sale Price, ea. **1.49**

SAVE 50c! BREAD BOARD SET — Board with 2 pot holders. Reg. 1.99 set. Sale Price, set **1.49**

SAVE 50c! APRON SET—Terry apron with matching tea towels. Reg. 1.99. Sale Price, set **1.49**

SAVE 58c! LINEN TEA TOWELS—Quality linen, assorted patterns. 22x32". Reg. 69c each. Sale Price 3 for **1.49**

SAVE 50c! DISH CLOTHES—100% cotton. Reg. 12 for 1.99. Sale Price 12 for **1.49**

SAVE 50! SHOWER CURTAINS—Vinyl, 72". Assorted colours. Reg. 1.99. Sale Price, ea. **1.49**

SAVE 50c! FLANNELETTE — 54x36", quality cotton. Reg. 1.99. Sale Price, ea. **1.49**

SAVE 50c! MATTRESS COVERS—Vinyl, twin or double size, elasticized contour shape. Reg. 1.99 each. Sale Price, ea. **1.49**

BATH TOWELS—Matches hand and face towels. Reg. 99c. Sale Price 2 for **1.49**

SAVE 57c! HAND TOWELS—Assorted colours, 100% quality cotton. Reg. 88c each. Sale Price 4 for **1.49**

SAVE 57c! FACE CLOTHES—100% quality cotton, assorted colours. Reg. 39c each. Sale Price 8 for **1.49**

ROLLING PIN WITH POT HOLDERS— Reg. 1.99 Sale Price **1.49**

ASH TRAYS — Gold coloured. Reg. 2.19. Sale Price **1.49**

LIPSTICK HOLDER — Gold coloured. Reg. 2.19. Sale Price **1.49**

CORNER SHELVES—For extra- nic-nacks. Reg. 1.99. Sale Price **1.49**

Simpsons-Sears: Staples (96)

GARDEN SHOP

SAVE 51c! SEEDS — Assorted vegetable, flower varieties, Reg. 25c pkg. Sale Price 8 for **1.49**

SAVE 50c! BEGONIAS — 8 bulbs plus soil and pot in package. Reg. 1.99. Sale Price, ea. **1.49**

SAVE 50c! PLANTER—Ceramic, 5½-inch assorted. Reg. 1.99. Sale Price, ea. **1.49**

SAVE 50c! PATIO TUB—10". Reg. 1.99. Sale Price, ea. **1.49**

SAVE 24¾! GARDEN LIME—50-lb. bag. Reg. 99c each. Sale Price 2 for **1.49**

SAVE 50c! POTTING SOIL—30-lb. bag. Reg. 1.99. Sale Price, ea. **1.49**

SAVE 50c! WALL PANELS— Reg. 1.99. Sale Price, ea. **1.49**

HANGING BASKETS— Sale Price, ea. **1.49**

EVERGREEN—Juniper Pfitzer. Green. Sale Price, ea. **1.49**

EVERGREEN—Juniper Pfitzer, Aurea. Sale Price, ea. **1.49**

EVERGREEN—Juniper Sabina. Sale Price, ea. **1.49**

EVERGREEN—Cypress Elwood. Sale Price, ea. **1.49**

SAVE 50c! EVERGREEN—Azalia, Dwarf. Reg. 1.99. Sale Price, ea. **1.49**

RHODODENDRONS—Ponticum seedlings. Sale Price, ea. **1.49**

BULBS—Gladiola. Sale Price, ea. **1.49**

SAVE 50c! BONEMEAL—Cross Country, 10 lbs. Reg. 1.99. Sale Price 10 lbs. **1.49**

SAVE 50c! LIME SULFUR SPRAY—1 gallon Reg. 2.29. Sale Price **1.49**

ROSE BUSHES—Assorted colours. Sale Price, ea. **1.49**

SAVE 50c! MINIATURE BEACHCOMBER SET— Sale Price, set **1.49**

Personal Shopping: Garden Shop (71)

RECORDS, TAPES

SAVE 23¾! 3" TAPES— Reg. 4 for 1.96. Sale Price 4 for **1.49**

SAVE 50c! RECORD RACKS— Reg. 1.99. Sale Price, ea. **1.49**

SAVE 50c! TV ANTENNA— Reg. 1.99 each. Sale Price, ea. **1.49**

SAVE 50c! CASSETTE TAPES— Reg. 1.99. Sale Price, ea. **1.49**

SAVE 20¾! LONG PLAY RECORDS— Reg. 1.98. Sale Price, ea. **1.49**

CASSETTE TAPE HEAD CLEANERS— Sale Price **1.49**

Personal Shopping: Records (57)

CHINAWARE

SAVE 34¾! COFFEE MUGS — Assorted styles and colours. Reg. 59c each. Sale Price 2 for **1.49**

SAVE 50c! TEAPOTS—6-cup size, Brown Betty style. Reg. 1.99. Sale Price, ea. **1.49**

SAVE 50c! FLORALS — English Bone China. 2 or 3 flowers. Reg. 1.99. Sale Price, ea. **1.49**

SAVE 50c! CUPS AND SAUCERS—Many styles and colours, English Bone China. Reg. 1.99. Sale Price, ea. **1.49**

SAVE 23¾! CYNTHIA STEMWARE—Delicate leaf spray. Reg. 49c each. Sale Price 4 for **1.49**

Personal Shopping: Chinaware (35)

HOUSEWARES

SAVE 1.50! PAD AND COVER SET—Silicone. Reg. 2.99. Sale Price, ea. **1.49**

SAVE 90c! RUG SHAMPOO—By Kenmore. Reg. 2.39. Sale Price, ea. **1.49**

SAVE 60c! BUTTER DISH—Covered. Duralex. Reg. 1.09 each. Sale Price 2 for **1.49**

SAVE 40c! SHAMPOO—Bissel rug foam. Reg. 1.19. Sale Price, ea. **1.49**

ICE CUBE TRAYS—Plastic. 2 trays to a pkg. Sale Price 2 pkgs. **1.49**

CUTLERY TRAY— Reg. 1.49. Sale Price 2 for **1.49**

DUST PAN—Stainless steel with rubber edge. Sale Price **1.49**

DRAIN FILLER— Reg. 2.29! Sale Price **1.49**

SAVE 50c! LAUNDRY BASKET—Kenmore "Sclair". Reg. 1.99. Sale Price, ea. **1.49**

SAVE 50c! DURABLE TUMBLERS— Reg. 39c each. Sale Price 6 for **1.49**

SAVE 50c! COTTON DUST MOP— Reg. 2.39. Sale Price, ea. **1.49**

SAVE 50c! KITCHEN WASTE BAGE— Reg. 69c pkg. Sale Price pkgs. **1.49**

Personal Shopping: Housewares (11)

CANDY COUNTER

CHOCOLATE EASTER FIGURES— Sale Price 2 for **1.49**

URNEYS ORCHID ASSORTMENT— Sale Price 2 lbs. **1.49**

BRIDGE MIX, SNOWBALLS, JUMBO GUMS— Sale Price 3 lbs. **1.49**

Personal Shopping: Candy Counter (57C)

1.49 FAMILY CLOTHING FEATURES

GIRLS' WEAR

STRETCH TERRY SHORTS — Assorted colours. Girls' Sizes 6 to 14. Reg. 2.98. Sale Price Pr. **1.49**

GIRLS' PANTIES — Nylon tricot. Assorted styles, colours. Package of 3. Sizes 4 to 14. Sale Price, Pkg. **1.49**

GIRLS' MINI ¼-SLIP — Antron-nylon. White, pink mint, lilac. Girls' sizes 8 to 14. Sale Price, Ea. **1.49**

GIRLS' PJs — Printed cotton flannelette. Sale Price, Pr. **1.49**

GIRLS' NYLON SQUALL JACKET — With hood. Sale Price, Ea. **1.49**

GIRLS' 2-PIECE PLAYSUIT — Cotton, sizes 7 to 14. Reg. 2.98. Sale Price, Ea. **1.49**

GIRLS' COTTON SLIMS — Sizes 7 to 14. Reg. 2.98. Sale Price, Pr. **1.49**

GIRLS' STRETCH NYLON SHORTS — Sizes 8 to 14. Reg. 2.98. Sale Price, Pr. **1.49**

GIRLS' VINYL RAINCOAT AND HAT—sizes 8 to 14. Reg. 2.98. Sale Price, Ea. **1.49**

GIRLS' T-SHIRTS—Cotton, nylon or terry. Sizes 8 to 14. Sale Price, Ea. **1.49**

GIRLS' NYLON STRETCH SHELLS — Sizes 8 to 14. Reg. 2.98. Sale Price, Ea. **1.49**

GIRLS' DREAMPUFF PANTIES— Reg. 69c. Sale Price 3 Pr. **1.49**

GIRLS' COTTON ROBES — Red, blue. Reg. 2.98. Sale Price, Ea. **1.49**

GIRLS' COTTON GOWNS AND PJs — Sizes 8 to 14. Sale Price, Ea. **1.49**

Personal Shopping: Girls' Wear (72)

MEN'S FURNISHINGS

SAVE 1.08! MEN'S BRIEFS — Cotton. Sizes S.M.L. Reg. 1.29 pair. Sale Price 2 Pr. **1.49**

SAVE 42¾! COTTON VEST — Men's S.M.L. Reg. 1.29 each. Sale Price 2 for **1.49**

SAVE 1.08! MEN'S BOXER SHORTS — Cotton prints. S.M.L. Reg. 1.29 pair. Sale Price 2 Pr. **1.49**

SAVE $1! MEN'S UMBRELLAS — Reg. 2.49. Sale Price, Ea. **1.49**

SAVE 51c! COTTON HANKIES — Reg. 6 for $2. Sale Price 6 for **1.49**

SAVE 42¾! MEN'S HOSIERY — Nylon and nylon blend socks. Reg. 1.29 pair. Sale Price 2 Pr. **1.49**

SAVE $1! SWEAT SHIRTS — Short sleeve, cotton fleece lined. S.M.L. Reg. 2.49. Sale Price, Ea. **1.49**

SAVE $1! MEN'S DRESS SHIRTS—Perma Prest. Reg. 2 for $5. Sale Price, Ea. **1.49**

Personal Shopping: Men's Furnishings (63)

LINGERIE

WOMEN'S BRIEFS — Assorted colours. S.M.L. Sale Price 2 Pr. **1.49**

SAVE 51c! BIKINI BRIEFS — Nylon, assorted colours. S.M.L. Reg. $1 pair. Sale Price 2 Pr. **1.49**

RAYON BRIEFS — Assorted colours. Sizes S.M.L. Sale Price 4 Pr. **1.49**

BIKINI BRIEFS — Nylon lace trim, assorted colours. S.M.L. Sale Price 2 Pr. **1.49**

2.50 VALUE! HALF-SLIP—Mini style, assorted colours. Satinette nylon. Sale Price, Ea. **1.49**

SHIFTS — Lined and unlined. Broken sizes Sale Price, Ea. **1.49**

Personal Shopping: Lingerie (33)

INTIMATE APPAREL

SAVE 2.98 - 3.98! PADDED BRA — Peter Pan's discontinued styles. Foam and Fibrefill, 32-38A, 32-36B. Reg. 94 - 95. Sale Price, Ea. **1.49**

GIRDLE—PULL-ON STYLE — 2-way stretch. White. S.M.L. Sale Price, Ea. **1.49**

STRETCH PANTIES—Assorted prints, ideal over panty-hose. Broken size range. Sale Price 2 for **1.49**

BANDEAU BRA — Cotton, adjustable, stretch straps. A, B, C. Sale Price, Ea. **1.49**

PADDED BRA — Cotton cups, Lycra sides and back. A and B fillings. Sale Price, Ea. **1.49**

Personal Shopping: Intimate Apparel (18)

INFANTS', CHILDREN'S WEAR

SAVE 50c! BOYS' JEANS — Denim. 2-6x. Reg. 1.99. Sale Price, Pr. **1.49**

INFANTS' CRAWLERS — Assorted colours, 12, 18, 24 months. Reg. 1.99. Sale Price, ea. **1.49**

KNEE HI SOCKS — Stretch nylon. Assorted colours. Fit sizes 6 - 8½. Reg. 69c pair. Sale Price 3 Pr. **1.49**

GIRLS' COTTON PJs — Assorted prints. Sizes 4 to 6x. Reg. 1.99. Sale Price, Pr. **1.49**

BOYS' COTTON PJs — Blue or yellow. Sizes 4 to 6x. Reg. 1.99. (Sale Price, pr. **1.49**

GIRLS' T-SHIRTS — Assorted plains and prints. Reg. 1.99. Sale Price **1.49**

SOFTEE PLASTIC PANTS — Reg. 33c. Sale Price 5 for **1.49**

ASSORTMENT OF BLOUSES, SHORTS, SHELLS, SLIMS — Sale Price 2 for **1.49**

SAVE 23¾! GIRLS' PANTIES — Rayon acetate, lace trim. Reg. 49c pair. Sale Price 4 pr. **1.49**

Personal Shopping: Children's Wear (29)

WOMEN'S, CHILDREN'S FOOTWEAR

SAVE 50c! WOMEN'S SNEAKERS — Assorted colours, sizes 5 to 10. Reg. 1.99 pair. Sale Price, Pr. **1.49**

SAVE 50c! MISSES' SNEAKERS — Assorted colours, sizes 11-3. Reg. 1.99. Sale Price, Pr. **1.49**

SAVE 50c! BOYS' RUNNERS — Sizes 7 to 13. Reg. 1.99. Sale Price, Pr. **1.49**

SAVE 50c PAIR! CHILDREN'S RUBBER BOOTS—Black. Sizes 6-10, 11-3. Reg. 1.99. Sale Price, Pr. **1.49**

SAVE 50c! AEROSOL SPRAY SHOE DYE — Popular colours, large 5-oz. can. Reg. 1.99. Sale Price, Ea. **1.49**

SAVE 50c - 70c! WOMEN'S ACRILAN SLIPPERS — Boot and scuff styles. Reg. 1.99 - 2.19. Sale Price, Pr. **1.49**

Personal Shopping: Women's, Children's Shoes (54)

HOSIERY

FIRST QUALITY NYLONS — Seamless mesh, popular shades. Sizes 9 to 11. Sale Price 4 Pr. **1.49**

NUDE HEEL NYLONS — First quality seamless mesh, popular shades. Sizes 9 to 11 Sale Price 3 Pr. **1.49**

SAVE 50c! PANTIE HOSE—First quality, seamless mesh. Beige, spice. Sizes S.M.L. Reg. 1.99 pair. Sale Price, Pr. **1.49**

THIGH HIGHS — Sale Price 3 Pr. **1.49**

Personal Shopping: Hosiery (75)

ACCESSORIES

SAVE 50c! LADIES' UMBRELLAS—Floral colours, asst. handles. Reg. 1.99. Sale Price, Ea. **1.49**

SAVE 20¾! ASSORTED SCARVES—Knot it, sash it, bend it! Sale Price, Ea. **1.49**

WHITE NYLON GLOVES—Novelty trim. Sizes A (6½-7) B (7½-8). Sale Price, Pr. **1.49**

Personal Shopping: Accessories (69)

BOYS' WEAR

BOYS' BRIEFS — 100% cotton. Sizes S.M.L. Sale Price 3 Pr. **1.49**

$1 VALUE! BOYS' T-SHIRTS—Crew neck, 100% cotton White only. S.M.L. Sale Price 2 for **1.49**

SAVE 50c! BOYS' SWEATSHIRTS — Long sleeve, crew neck, assorted colours. Sizes S.M.L.XL. Reg. 1.99 each. Sale Price, Ea. **1.49**

SAVE 50c! BOYS' UMBRELLAS — Black. Steel shank. Reg. 1.99. Sale Price, Ea. **1.49**

SAVE 40c! BOYS' DICKIES—One size, assorted colours. Reg. 99c each. Sale Price 2 for **1.49**

BOYS' CLIP-ON TIES with tie tack. Reg. $1. Sale Price 2 for **1.49**

BOYS' SPORT SOCKS—SAVE 16¾ — Horizontal stripe. L (10-11). Terrycloth, sizes M (7-8½); L (9-11). Reg. 88c pair. Sale Price 2 Pr. **1.49**

SAVE 50c! BOYS' SPORT SHIRTS—Long sleeve. Assorted styles and patterns. Sizes 8 to 16. Reg. 1.99 each. Sale Price, Ea. **1.49**

SHORT-SLEEVE SWEAT SHIRTS—Assorted colours, S. M. L. Reg. 1.99. Sale Price **1.49**

Personal Shopping: Boys' Wear (48)

MEN'S WORK CLOTHING

SAVE 49c! MEN'S WORK SOCKS — Reinforced toes and heel, one size. Reg 99c. Sale Price 2 Pr. **1.49**

SAVE 70c! WORK SHIRTS — Blue or spruce. Regular cut. Reg. 2.19. Sale Price, Ea. **1.49**

SAVE 76c PAIR! TUF DUK WORK GLOVES — One size. Lined, no-slip grip. Reg. 2.25. Sale Price, Pr. **1.49**

Personal Shopping: Men's Work Clothing (41)

MEN'S and BOYS' FOOTWEAR

SANDALS—Soft cushioned insoles, rubber soles Brown. Sale Price **1.49**

BOY'S RUNNERS—High and low cut. Black and white. Sale Price **1.49**

STRETCH TOE RUBBERS—Waterproof—Black. Small, medium, large. Sale Price **1.49**

Simpson's Sears Men's Shoes (67)

FABRICS

SAVE ON SPORTSCLOTH — For your sporty spring wardrobe! Sale Price 3 Yds. **1.49**

SAVE 23¾! BROADCLOTH — For blouses and all-purpose sewing. Reg. 69c yard. Sale Price 3 Yds. **1.49**

SAVE ON PERCALES — 36" wide, assorted cottons for all-purpose sewing. Sale Price 3 Yds. **1.49**

2.49 VALUE! SHANDORA — 44". Assorted prints for blouses and dresses. Sale Price, Yd. **1.49**

CLEARANCE — ASSORTED COTTONS — 45" wide, good quality. Sale Price, Yd. **1.49**

Personal Shopping: Fabrics (36)

STATIONERY

SAVE ON REVILLS—200 sheets, narrow, plain or wide rule. Reg. 99c. Sale Price 2 for **1.49**

KEY TABS—6 to pkg., 72 pages in each, wide or narrow rule. Reg. 1.08. Sale Price 2 for **1.49**

BONJI PAPER — 250 sheets, ideal for office or school. Reg. 1.19. Sale Price 2 for **1.49**

SAVE 40c — PARKER 'JOTTER' — Ball point pen, variety of colours. Reg. 1.98. Sale Price, ea. **1.49**

SAVE 70c — PENCIL CRAYONS — 24 colours, plastic case. Reg. 2.19. Sale Price, ea. **1.49**

SAVE 70c — RING BINDER — 3-D space design, 1½" rings Reg. 2.19. Sale Price, ea. **1.49**

SAVE! ADDER ROLLS—Cello Pac, 2¼" wide. Reg. 3 for 1.19. Sale Price 6 for **1.49**

SAVE 50c! PENCIL SHARPENERS — Bolts to desk or wall, for home or office. Reg. 2.29. Sale Price, ea. **1.49**

SAVE 50c! STAPLER — All steel, opens for tacking, 500 staples free. Reg. 2.29. Sale Price, ea. **1.49**

SAVE! NOTE PADS — Approx. 200 sheets each. 5½"x8". Reg. 59c. Sale Price 5 for **1.49**

SAVE 24¾! ENVELOPES — Approx. 80 to pkg. 3⅛"x5⅝". Reg. 39c. Sale Price 5 for **1.49**

SAVE 50c! DOUBLE DECK PLAYING CARDS—Plastic coating, variety of designs. Reg. 2.29 pkg. Sale Price, pkg. **1.49**

Personal Shopping: Stationery (3)

HEALTH AND BEAUTY

BAYETTE HAIR SPRAY— 10-oz. tin. Sale Price 2 for **1.49**

TOOTH PASTE—Brite White—5¾-oz. net weight. Sale Price 3 for **1.49**

GLOW CREME RINSE— 16-oz. Sale Price 2 for **1.49**

BRECK HAIR SPRAY— Reg. 99c. Sale Price 2 for **1.49**

BRECK BASIC— Reg. 2.50. Sale Price, ea. **1.49**

BRECK SHAMPOO— 15-oz size. Sale Price, ea. **1.49**

OLD SPICE COLOGNE AND DEODORANT DUO—Reg. $2. Sale Price **1.49**

LADIES' MANICURE SET— Reg. 2.99. Sale Price, ea. **1.49**

YARDLEY DEODORANT, HAIR CREAM OR SHOWER SHAMPOO— Sale Price 3 for **1.49**

HAIR ROLLERS— Reg. $1 each. Sale Price 2 for **1.49**

WHITE VELVET—Liquid detergent. 32-oz. Sale Price 2 for **1.49**

FITTED COSMETIC BAG— Sale Price, ea. **1.49**

Personal Shopping: Health and Beauty (8)

JEWELLERY

SAVE 45¾! STERLING SILVER CHARMS—Large assortment of current favorites. Reg. 2.75. Sale Price, ea. **1.49**

SAVE 25¾! JEWEL BOX—All metal, antiqued, Red lining. Reg. 1.98. Sale Price, ea. **1.49**

SAVE 25¾! COSTUME JEWELLERY — Choose from regular stock, wide selection. Reg $2 each. Sale Price, ea. **1.49**

SAVE 20¾! COSTUME JEWELLERY — Latest Spring fashions, wide choice. Reg. $1. Sale Price, 2 for **1.49**

SAVE 25¾! PIERCED EARRINGS—Spring styles, Regular stock. Reg. $2 pair. Sale Price, pr. **1.49**

NIGHT SKY STAINLESS STEEL FLATWARE—

COFFEE SPOONS Sale Price 8 for **1.49**

TEASPOONS Sale Price 8 for **1.49**

DESSERT SPOONS Sale Price 6 for **1.49**

ICED DRINK SPOONS Sale Price 6 for **1.49**

GRAPEFRUIT SPOONS Sale Price 6 for **1.49**

SALAD FORKS Sale Price 6 for **1.49**

DINNER FORKS Sale Price 6 for **1.49**

DINNER KNIVES Sale Price 3 for **1.49**

TABLE SPOONS Sale Price 4 for **1.49**

SAVE 50c TO 2.50! WATCH STRAPS—For men or women. Leather. Reg. $2-$4. Sale Price, ea. **1.49**

Personal Shopping: Jewellery (4)

LAMPS, MIRRORS

SAVE 23c! ELECTRIC LIGHT BULBS — By Westinghouse. 40, 60, 100 watts. Reg. 8 for 2.34. Sale Price 8 for **1.49**

SAVE $1! MIRROR—8"x10" framed with stained walnut wood. Reg. 2.49 each. Sale Price, ea. **1.49**

SAVE 24¾! PLAQUES—In designs of cars, horses or rhymes. Reg. 99c each. Sale Price 2 for **1.49**

Personal Shopping: Lamps, Mirrors (21)

TOYS

SAVE 50c! DUMP TRUCK — By Buddy L. Sturdy steel vehicle. Reg. 1.99. Sale Price, ea. **1.49**

SAVE 15¾! HOT WHEELS—Many exciting models Reg. 99c. Sale Price 2 for **1.49**

SAVE 50c! SEA CRUISER—Battery powered boat. Reg. 1.99. Sale, Price, ea. **1.49**

SAVE 50c! "MOUSEGETAR"—Plastic play guitar. Reg. 1.99. Sale Price, ea. **1.49**

SAVE 50c! HOUSEKEEPING SET—3-pce. set for girls. Reg. 1.99. Sale Price, ea. **1.49**

SAVE 34¾! CHARM BRACELET—Many cute styles to choose from. Reg. 99c. Sale Price 2 for **1.49**

SAVE 50c! TUMBLEWORDS — A fun game for everyone. Reg. 1.19. Sale Price 2 for **1.49**

SAVE 24¾! BUG KEEPER—Storage jar with magnifying glass. Reg. 99c. Sale Price 2 for **1.49**

SAVE 50c! PLASTIGOOP—7½-oz. bottle for thingmakers. Reg 1.99. Sale Price, ea. **1.49**

SAVE 50c! DOLL CLOTHING—For Barbie and other Mattell fashion dolls. Reg. 2.29. Sale Price, ea. **1.49**

SAVE 24¾! FRISBEE—For outdoor fun. Reg. 99c each. Sale Price 2 for **1.49**

SAVE 46c! SPACEX TOYS — Assorted plastic space vehicles. Reg. 39c each. Sale Price 5 for **1.49**

SAVE 50c! MOON BASE HEADQUARTERS—For Spacex toys. Reg. 1.99 Sale Price, ea. **1.49**

SAVE 50c! MONKEY HOUSE TRUCK—Rugged "Buddy L Brute" vehicle. Reg. 1.99. Sale Price, ea. **1.49**

SAVE 2.50! ANIMAL ACROBATS — Pre-school wooden toy. Reg. 3.99 each. Sale Price, ea. **1.49**

SAVE 50c! KIDDLE KOLOGNE— Reg. 1.99. Sale Price, ea. **1.49**

SAVE 50c! LUCKY LOCKET—Necklace by Mattell. Reg. 1.99. Sale Price, ea. **1.49**

Personal Shopping: Toys (49)

SPORTS CENTRE

SAVE 60c! .22 L.R. SHELLS—Box of 50. Reg. 1.09 box. Sale Price 2 for **1.49**

SAVE 50c! KICKSTAND—'V' type, fits 26" and 28" bikes. Reg. 1.99. Sale Price, ea. **1.49**

SAVE 50c! HI-RISE HANDLE BARS—Fit any bike. Reg 1.99. Sale Price, ea. **1.49**

SAVE 50c! 8 ASSORTED LURES—By "Luhr" Jensy. Reg. 1.99. Sale Price, ea. **1.49**

SAVE 50c! ¼-LB. SPOOL FISHING LINE— Nylon. Reg. 1.99. Sale Price, ea. **1.49**

HUNTING ARROWS—Feather Flight, Vein-cutter point. Sale Price 2 for **1.49**

LEAD WEIGHTS—For trolling. 2/16s, 2/12s, 2/8s, 2/4s. Reg. 2.50. Sale Price, ea. **1.49**

SAVE 70! BASEBALL BATS—Little League, 28" to 32" lengths. Reg. 2.19. Sale Price, ea. **1.49**

STOCK UP! GOLF BALLS— Reg. 6 for 1.98. Sale Price 6 for **1.49**

Personal Shopping: Sports Centre (6)

DRAPERIES

SAVE 50c! I BEAM TRACK—8' piece. Reg 1.89. Sale Price, ea. **1.49**

SAVE 1.69! BURLAP—40" wide. Reg. 1.29 yard. Sale Price 2 yds. **1.49**

SAVE 50c! RE-UPHOLSTERY VINYL— 54" wide. Reg. 1.99 yard. Sale Price, yd. **1.49**

SAVE 50c! HOPSACKING—45" wide. Reg. 1.99 yard. Sale Price, yd. **1.49**

SAVE 60c! DECORATOR CUSHIONS— Reg. 2.19. Sale Price, ea. **1.49**

SAVE 50c! KITCHEN PRINTS— Reg. 1.19 yard. Sale Price 2 yds. **1.49**

PLEATER TAPE—3". Sale Price 6 for **1.49**

SAVE 18¾! PLEATER HOOKS— 3" size. Reg. 1.09. Sale Price 2 for **1.49**

Personal Shopping: Draperies (34)

ELECTRICALS

SAVE 57c! CHANDELIER BULBS—Candelabra base; 60, 40, 25 watts. Reg. 59c each. Sale Price 4 for **1.49**

SAVE 17¾! TRILITE BULBS — Medium base; 50, 100, 150 watts. Reg. 90c each. Sale Price 2 for **1.49**

SAVE 57c! DECORATIVE COLOUR BULBS — Medium base, various colours. Reg. 59c each Sale Price 4 for **1.49**

Personal Shopping: Electricals (34)

CAMERA SUPPLIES

UNIVERSAL SLIDE TRAY—Holds 40 slides, plastic lids. Sale Price 4 for **1.49**

DUAL 8 MOVIES — Can-Reel for use with standard or super 8 film. 200-ft. size. Sale Price 3 for **1.49**

FLASHCUBES — Use with all latest cameras. 12 flashes per pkt. of 3 cubes. Sale Price, pkt. **1.49**

DUAL 8 MOVIE—Can and Reel, 400-ft. size. Sale Price 2 for **1.49**

CAMERA CASE — Instamatic style, holds camera, film, flashcubes. Sale Price, ea. **1.49**

DIARY PHOTO ALBUM—Holds large prints and has space for notes. Sale Price, ea. **1.49**

126 INSTAMATIC SIZE BLACK AND WHITE FILM—12 exposures. Sale Price 3 for **1.49**

Personal Shopping: Cameras (30)

COFFEE HOUSE

DELICIOUS LUNCHEON FOR TWO

COLD CUT PLATE consisting of Tender Ham, Cheese Slices, Potato Salad, Lettuce and Tomato, served with fresh Roll and Butter. 2 for **1.48**

Simpson's-Sears: Coffee House (89)

FLOOR COVERINGS

SAVE 50c—COCOA MAT — 14x24 for outdoor use. Reg. 1.99. Sale Price, Ea. **1.49**

SAVE 30c—OVAL BRAIDED RUG — 18x27". Gold, Green, Beige, Black. Reg. 1.99. Sale Price, Ea. **1.49**

SAVE 70c! NUTONE CLEANER — Rug drycleaner. One quart does 12x9. Reg. 2.19. Sale Price, Qt. **1.49**

SAVE 30c—PATCH MAT — 18x27 nuls, finished broadloom. Reg. 1.99. Sale Price, Ea. **1.49**

Personal Shopping: Floor Coverings (37)

LUGGAGE

SHOE BAG — For handy shoe carrying. Sale Price, Ea. **1.49**

SPORTS BAG — Just the thing for the golf course. Sale Price, Ea. **1.49**

WALLETS — Save now on these leather wallets. Sale Price, Ea. **1.49**

Personal Shopping: Luggage (16)

AUTOMOTIVE

SAVE 50c! WASH BRUSH — For your car. Attach to hose. Reg. 2.29. Sale Price, ea. **1.49**

SAVE 50c! CHAMOIS — 15x16. Reg. 1.99. Sale Price, Ea. **1.49**

GLASS CLEANER—For home or auto. Reg. 79c bottle. Sale Price 2 for **1.49**

SAVE 40c! CAR WASH — For fast cleaning. Reg. 99c bottle. Sale Price 2 for **1.49**

SAVE 16¾! IGNITION SPRAY—Waterproof your engine. Reg. 89c. Sale Price 2 for **1.49**

SAVE 50c! MOTOR TUNE — Cleans and lubricates. Reg. 30c. Sale Price 8 for **1.49**

SAVE 50c! TURTLE WAX—16-oz. bottle, liquid. Reg. 1.99. Sale Price, Ea. **1.49**

SAVE 30c! SIMONIZE LIQUID—Super blue. Reg. 1.79. Sale Price, Ea. **1.49**

SAVE $1! TIRE PUMP—For car or bike. Reg. 2.49. Sale Price, Ea. **1.49**

SAVE 50c! LITTER BASKET — Assorted colours. Reg. 1.99. Sale Price, Ea. **1.49**

SAVE 40c ON 3 QUARTS! ALL-SEASON MOTOR OIL — Reg. 3 quarts for 2.10. Sale Price 3 Qts. **1.49**

SAVE 76c! TURTLE WAX — Swinger Car Care kit. Reg 2.25. Sale Price, Ea. **1.49**

SAVE 1.29! ENGINE RENU — Reg. 2 for 2.78. Sale Price 2 for **1.49**

Personal Shopping: Automotive (30)

NOTIONS

SAVE $1. ARAN — For the popular fisherman sweaters. 2-ounce skein. Reg. 83c. Sale Price 3 2-ounce skeins **1.49**

SAVE 40c! RENEE WORSTED — Giant 4-ounce skein, all synthetic. Reg. 1.89 Sale Price, Ea. **1.49**

Personal Shopping: Notions (28)

20-Minute Bus Service

Right to Hillside Shopping Centre!

NEW HAULTAIN NUMBER 10 BUS SCHEDULE

No. 10 leaves Douglas at Yates, via Douglas, Pandora, Fernwood, Haultain, Shelbourne and terminates at the North-east door of Simpsons-Sears, where passengers may leave or board the bus.

Watch For Many Unadvertised Specials!

PAINTS

SAVE 90c QT.—VELVET LATEX — Reg. 2.39. Sale Price, Qt. **1.49**

SAVE $1 QT.—SEMI-GLOSS TRIM— Reg. 2.49. Sale Price, qt. **1.49**

SAVE 40c QT.—HIGH-GLOSS ENAMEL — Reg. 1.89 Qt. Sale Price, Qt. **1.49**

SAVE 50c—7½" ROLLER SET—Makes painting easier. Reg. 1.99. Sale Price, Ea. **1.49**

SAVE 60c! CAULKING GUN AND CARTRIDGE— Reg. 2.18. Sale Price, Ea. **1.49**

SAVE 57c! CAULKING CARTRIDGE— Reg. 59c each. Sale Price 4 for **1.49**

SAVE 53c ON 3 YDS. MAC TAC — Contact decorator paper. Reg. 69c yd. Sale Price 3 yds. **1.49**

SAVE 90c! 2" NYLON BRUSH — Reg. 2.39. Sale Price, Ea. **1.49**

SAVE $1! 3-PIECE BRUSH SET—1", 2", 3" brushes. Reg. 2.49 set. Sale Price, Set **1.49**

SAVE 70c! 4" NYLON BRUSH — Reg. 2.19. Sale Price, Ea. **1.49**

Personal Shopping: Paints (30)

PLUMBING AND HEATING ACCESSORIES

SAVE 40c! CHROME TOOTHBRUSH HOLDER— Concealed fitting. Reg. 1.88. Sale Price, ea. **1.49**

SAVE 40c! CHROME SOAP DISH—Concealed fitting. Reg. 1.89. Sale Price, Ea. **1.49**

SAVE 1.35! GARBAGE DISPOSER CLEANER— Reg. 1.42. Sale Price 2 for **1.49**

SAVE 1.20! LIQUID DRAIN CLEANER— Reg. 1.39 bottle. Sale Price 2 for **1.49**

SAVE 1.50! TOWEL BAR — 18" square design. Reg. 2.98. Sale Price, Ea. **1.49**

SAVE $1! LUCITE TOWEL RING— Chrome fitting. Reg. 2.49 each. Sale Price, Ea. **1.49**

SAVE 1.18! FURNACE FILTERS— Replacement disposable. Reg. 89c each. Sale Price 3 for **1.49**

Personal Shopping: Plumbing and Heating (43)

HARDWARE

SAVE 90c! BRASS PADLOCK— 1", rustproof. Reg. 2.39. Sale Price, ea. **1.49**

SAVE $1! 12-PIECE DRILL SET — 1/16" to 1/4". Chrome vanadium steel. Reg. 2.49 set. Sale Price, Set **1.49**

SAVE 50c! CARPET CASTORS—Set of 4 reg. 1.99 set. Sale Price, Set **1.49**

SAVE 50c! FUEL TANK— Propane replacement by Craftsman. Reg. 1.99. Sale Price, Ea. **1.49**

SAVE 50c! RETRACTABLE KNIFE — Blade retracts into handle for safety. Reg. 1.99. Sale Price, ea. **1.49**

SAVE 50c! ADJUSTABLE WRENCH—6", opens to ¾". Reg. 1.99. Sale Price, Ea. **1.49**

COPPER OR CHROME DRAWER PULLS— Pkg. of 6 Sale Price **1.49**

3-PIECE GARDEN SET — Trowel, fork, cultivator. Sale Price **1.49**

SAVE 50c! 5-PIECE WRENCH SET—Open end. Reg. 2.29. Sale Price, Set **1.49**

2-PIECE PLIER SET — Waterpump and slip-joint. Sale Price, Set **1.49**

Personal Shopping: Hardware (9)

BUILDING SUPPLIES

SAVE 50c! 10-FT. GALVANIZED EAVESTROUGHING — Reg. 1.99 for 10 feet. Sale Price 10 feet **1.49**

SAVE 50c! 10-FT. GALVANIZED DOWNPIPE — Reg. 1.99. Sale Price 10 feet **1.49**

SAVE 51c! PLASTIC TILE — 5 sq. ft. Reg. $2. Sale Price, Ea. **1.49**

SAVE 40c! CERAMIC TILE — 1x1. Reg. 99c each. Sale Price 2 for **1.49**

Personal Shopping: Building Supplies (64)

GARAGE

HALF PRICE! WHEEL PACK — Reg. $3. Sale Price, Ea. **1.49**

HALF PRICE! BRAKE ADJUSTMENT — Reg. $3. Sale Price, Ea. **1.49**

Personal Shopping: Automotive Centre (100)

* FREE PARKING

* Free Parking-No Time Limit-No Tickets While You Shop SIMPSONS-SEARS...

* Satisfaction Guaranteed Or Money Refunded When You Shop SIMPSONS-SEARS!

Simpsons-Sears: Hillside, 3190 Shelbourne Street. Lots of Free Parking While You Shop Simpsons-Sears

(3-7)

Action Fast, Lively On Dougan Lake Trip

OUTDOORS with Alec Merriman

Action was fast and lively when we fished Dougan Lake last weekend with Barney Steel on a trip to test his new Antenna Satellite float, the tiniest of the Antenna series of floats, which he has designed especially for times when trout are shy.

And this early-season time of the year when trout are just starting to come alive is when they are most shy. They will take a worm, but only just.

Sensitive Float

It is pretty difficult to be quick enough to strike one on an ordinary-type float, but Barney's Antenna Satellite float is so sensitive to signals when even a small fish starts to circle the bait. Then you can pull in any slack line and get prepared to strike the fish, but pulling on the line, as soon as the float starts to dip under.

We saw it work.

We watched other anglers using different kinds of floats strike and miss them . . . and we watched Barney strike and get them . . . and after an hour of fishing we returned with eight fish, while other boats had only one or two, mostly none.

Four Models

He now makes four models of Antenna Floats—the Steelheader, the Bass and Trout Model, the Troutmaster, and the new Satellite which we were testing.

In summer the fish feed more hungrily and will strike harder. That is the time the Troutmaster or the Trout and Bass Model comes into use.

Barney was fishing eight to 10 feet down from his float on Saturday and that is one of the advantages of his Antenna Floats. You can fish any depth—and he sometimes fishes as deep as 40 feet—because you can wind your line and bobber up to the eyes and then cast out. The float, with its specially designed booms, simply floats to a spot in the line where pre-tied nylon red yarn is tied to stop it at any pre-determined depth.

Cast Limit

With other floats the depth is determined by the length of line you can cast with the float attached at the depth you want to fish . . . usually no more than five or six feet.

"It is most essential to have a small hook, a number 12 or even smaller up to number 20. The smaller the hook the better," says Barney.

While he talked his float dipped and he struck quickly. He landed a fat rainbow.

"With these floats you almost always hook them in the mouth. Then you can release them without hurting them," he explained, and sure enough the fish was hooked in the lip.

Strike at Once

"Strike them as soon as they hit. You can tell by the jiggling of the centre shaft of the float as he circles around. Then when the float dips, strike right away," he explained.

"See this work," he said. "Most people put on a bunch in a gob. I just hook the single worm around the centre in the ring of the work and let it wriggle about naturally. A fish doesn't know what a hook is, so you don't have to hide it."

He raises his own worms in his compost heap and likes the small red ones best. "The yellow stuff that comes out when you hook the work smells, and that attracts the fish," he says.

"This little float needs to have exactly the right amount of weights," he said.

And another fish dipped the float. But, as we were talking and Barney hadn't seen the wiggle of the boom which indicates when to reel in slack. He struck, but too late. The line was too slack.

He uses three little eighth-ounce swap-over anti-kink weights he makes himself and includes in the packages with the floats. He places them about 12 inches apart, starting from above the hook. If he puts them closer he finds the fish will swim around the weights.

Gentle Swing

Barney advises to cast with a gentle swing, so as not to upset the work on the hook. "Some of these people with their violent casts shake the worm off and the hook arrives in the water with a splash and no bait," he explained.

He uses Alcock Model Perfect Hooks already tied on 2½-pound test leader.

But he uses 15-pound test line, which is much heavier than most trout anglers use.

Too Obvious

"It is better to tie the red yarn on to and it is still quite fine," he explained.

The bigger floats, Barney says, are more obvious at detecting fish and the antenna boom starts to do a hula when the fish circles, but the trout don't detect the smaller floats so easily and they are quicker to strike. As soon as the antenna starts to wiggle you should take in the slack line.

"When the rainbows come on the bite, there is no missing . . . you don't lose them. But the cutthroats are more finnicky," he said. "The cuts use the worms as snacks."

Mixed Bag

He said the cutthroats seem to come on the bite on and off at about 20-minute intervals, but the rainbows take in the early morning or late afternoon, and the bite is on for about half an hour, and then it is all over.

We took a mixed bag of cutthroats and rainbows.

Barney also fishes with a fly on his floats, by jiggling it through the float rings. He has a favorite black fly with gold rings that he finds productive the year-round in Dougan Lake.

When he uses worms he changes them frequently, "so as to keep the smell to attract the fish."

Keep your boat out and fish in, he advises.

"It is essential to keep your bait just above the weeds. Let the bait be seen. If your float is flopping about you are on bottom," he says.

He fishes the little bays and anywhere where the weeds come out at a point. His average depth is 10 to 14 feet, but Saturday we fished eight to 10 feet, and for bass and cod fishing off the Victoria Breakwater he goes as deep as 60 feet.

Excellent Lake

In summer and on bright days he likes to fish with a white-bottomed float so it blends with the sky to the fish eye, but in the fall he likes a green or mottled-brown-bottomed float, so it blends with twigs and floating leaves.

He liked to fish Dougan Lake (which is the little lake on the left just after the Cowichan Bay cutoff as you head north up the Island Highway) and says it is an excellent lake.

It holds both rainbow and cutthroat trout and last year it was stocked again with 2,500 cutthroat trout.

He fishes Dougan Lake the year-round as long as it isn't frozen. It was on a Boxing Day when he took his four biggest rainbows from that lake. He finds May the nicest month to fish and the month with the best trout fishing.

Afternoon Best

"It is an afternoon lake and even if the fish aren't after flies, they seem to come on the bite in the afternoon," he says.

His next favorite lake is Kemp, off the Kemp Lake Road, near Otter Point at Sooke, and he likes to fish that in early spring before the cabin dwellers start visiting the lake.

"I like wilderness-type fishing best," he says.

He likes to fish Spectacle (turn right after passing Shawnigan Lake cutoff on the 17-Mile mark of the Malahat), especially when clouds are low and in January.

Some Big Fish

He finds some big fish in Durrance Lake, turn off West Saanich Road at Heals Range and drive beyond Rudy's Zoo.

In Marble Bay on Cowichan Lake, not quite up the lake from Cedar Resort on the Youbou Road, there is a deep pool where he gets some good trout.

—Alec Merriman

Barney, trout and float

Theft of Cheese Brings $100 Fine

A 23-year-old Victoria man was fined $100 Saturday after pleading guilty in Victoria Provincial Court to a charge of theft under $50.

Wayne M. Sparling of 1222 Rudlin told Judge Harold Alders he had been drinking before he stole a 69-cent package of cheese from the Ideal Food Market, 640 Yates.

"I have heard of beer and cheese parties before, but never under these circumstances," Alders said.

"Well I was drinking, that's all," Sparling replied.

Prosecutor Peter Birkett told court shoplifting had reached epidemic proportions. Something had to be done to protect the public.

Raid Closes Dope Factory

LAGUNA BEACH, Calif. (UPI) — A narcotics laboratory and "canning factory," described by authorities as the distributor of an estimated $3,500,000 in illegal drugs, was smashed in a series of raids by federal and local agents.

Five men and a woman were arrested in the raids which culminated a seven-month investigation.

W. E. BECK, O.D.
Optometrist
EATON'S
Store Building
Victoria, B.C.
Fourth Floor, 382-7141

SCHOOL DISTRICT NO. 61
(GREATER VICTORIA)
SCHOOL ADMINISTRATION VACANCIES

Applications are invited for the following school administration positions:

1. Secondary principalships
2. Secondary vice-principalships
*3. Elementary principalships
*4. Elementary vice-principalships
* No vacancy at present.

QUALIFICATIONS
(a) Professional or equivalent degree
(b) Preference to Master's degree
(c) Evidence of administrative competence
(d) Interest in community work

Application forms are available at the District Superintendent's Office, Box 700, Victoria, B.C
Applications to be filed Prior to March 11, 1970.

NEED CASH?

Call me personally
LEN PARKIN
AT 386-7565
HOW MUCH DO YOU NEED?
$2,000 - $5,000 - $8,000 - $15,000 or more—I will lend you any amount you need for any purpose on the security of your home and cut your monthly payments in half or even less. When you talk to me you are dealing with someone who can give you straight answers and no time is wasted. Call me for a low-cost loan, you'll be glad you did. You can reach me at 386-7565.
ABELL Mortgages & Finance Ltd.
912 DOUGLAS ST.

BALD?

TOPPR OF CANADA HAS THE ANSWER
The Patented "New Idea" in HAIRPIECES FOR MEN
No. 1 In The Custom Hairpieces Field
TOPPR OF CANADA LTD.
543 E. BROADWAY, VANCOUVER 16, B.C. Phone 872-2313
Please send me your FREE brochure with full details
NAME .....
ADDRESS .....
CITY ..... PHONE .....
SALES FRANCHISES AVAILABLE IN MANY CITIES THROUGHOUT CANADA
☐ Check here for further information

Where the People Are . . . Where the People Are . . . Where the People Are . . . Where the People Are

CJVI 900 RADIO

HERE'S WHERE IT'S AT...
Leisure Living by the Room Full

Spring is busting out all over at

THE TRADERS

New styles, new colors, new fabrics, new designs, new features arriving Daily from Canada's latest and greatest

FURNITURE SHOW

NOW! OUR FINEST SELECTION AT LOWEST EVER PRICES

JUST ARRIVED LATEST STYLES
Kitchen Dinettes
5-Pce. Suite Deluxe—30x38x48 table and 4 chairs. Jersey-back fabric, heavy duty. Big choice of colors $59.95
5-Pce. Luxury Swivel Sets—36x48x60 oval double pedestal table and 4 high-back 2-tone swivel chairs. Big choice of colors $149.95
Trade-Ins Accepted

Come in and Register
6 FREE Chesterfield SUITES
You could have one in time for Easter. One draw every Saturday, no purchase necessary.
Free! Free!
Free! Free!

COLONIAL SOFA AND CHAIR

REAL LUXURY AND COMFORT GREAT VALUE . . .

"Early American Style"

Choice of SCOTCHGARD FLORAL OR COLONIAL TWEED FABRIC

Big selection of colors and fabrics in stock.

- Semi-attached pillow back and arms
- Soft seating "DACRON" wrapped "T" cushions
- Full pleated valance all around
- Comfortable Hi-Backs
- All floral fabrics scotch garded
- Trades welcome too!

(not exactly as illustrated)

- EASY TERMS TOO!
- UNBEATABLE VALUE ANYWHERE

TUB-STYLE CHAIR and CURVED BACK SOFA from $288.00
With Approved Trade

LUXURY SHAG CARPET
100% nylon with double jute back and color dyed back $7.95
Extra long shag. Only, sq. yd. $9.95
(min. purchase 30 sq. yds.)

AUTHENTIC COLONIAL STYLE 6-PIECE BED ENSEMBLE

We include all this:

- 2 Maple twin size beds in Authentic Colonial style. Rich, hand rubbed nutmeg Maple finish on hardwood solids and veneers.
- 2 Quality innerspring Mattresses designed to give you deep down comfort; restful sleep.
- 2 matching foundation units.
- 452 coil mattress and box spring units

Convenient Terms!
6-PIECE BED ENSEMBLE $188.00

EMERSON COLOR TV
With 5-year picture tube warranty
$399.95
Generous size 16" picture in beautiful woodgrain walnut cabinet. Easy terms too.
$20 Down $21 Monthly
24 month plan including tax and interest

VICTORIA'S LARGEST FURNITURE VALUE CENTRE

VIC

THE TRADERS

715 FINLAYSON ST. (Top of the Town) PHONE 388-6264
OPEN MON.-FRI. TILL 9 P.M.; SAT. TILL 6 P.M.

TONI

Our Pledge to You "WE WILL NOT BE UNDERSOLD"

begins at

STEWART & HUDSON
BUILDING SUPPLY CENTRE

Mr. Vic Kowalchuk of The Traders and Geoff Singleton of Stewart & Hudson, congratulate Mr. and Mrs. Bryant of Burnside Road, winners of the materials and furnishings for the "FAMILY ROOM FOR LEISURE LIVING" in the recent contest on CJVI—000 Radio.

Congratulations to the winners—MR. & MRS. BRYANT, and thanks to everyone for their overwhelming participation. As consolation to the losers, we offer this

SPECIAL SALE OF FAMILY LEISURE ROOM BUILDING MATERIALS AT BARGAIN PRICES

PREFINISHED EXOTIC PANELING

Wide selection of HARDWOOD PANELS at low, low prices for this special sale. All Sheets 4'x8' size and prefinished

BURMESE TEAK—Character Grade. SALE	$7.44	AMERICAN BLACK WALNUT—Clear Grade. SALE	$10.99
BURMESE TEAK—Clear Grade. SALE	$10.44	ANTIQUE ELM—Clear Grade. SALE	$8.44
JAPANESE CHERRY—Character Grade. SALE	$7.44	AUBURN ASH—Clear Grade. SALE	$8.44
INDIAN ROSEWOOD—Character Grade. SALE	$8.44	PALDAO —Clear Grade. SALE	$8.99
INDIAN ROSEWOOD—Clear Grade. SALE	$11.99	GOLDEN ASH —Clear Grade. SALE	$7.44
AMERICAN BLACK WALNUT—Character Grade. SALE	$7.44	BIRCH—Clear Grade. SALE	$8.44

CUSHION FLOORING

With rot-proof backing suitable for concrete, particle board or plywood floor. Very flexible, easy to cut and handle for do-it-yourself application. Does not tear or crack while laying like old type lino.

6' WIDE. SALE, LIN. FT. $1.77
Good Selection of Patterns

HARDBOARD BARGAINS

For really low cost interior sheathing.

4'x4'x1/4" HARDBOARD ..... 89¢
4'x8'x1/8" HARDBOARD $1.39
4'x8'x1/4" HARDBOARD $1.99

MATERIALS FOR 12'x20'
FAMILY LEISURE LIVING ROOM

Includes:

- 2x4 studs.
- Prefinished panelling.
- Light fixture.
- Pre-hung door.
- Flooring.
- Ceiling Tile.

Priced from $199.00

CEILING TILE PANELS

4'x4' panels scored out in 12" squares, natural finish.
SALE, EACH ONLY $1.29

TONGUE AND GROOVE
CEILING TILE

White double coated, fire resistant finish ceiling tile. 64 Sq. Ft. Carton 12"x12" Size.
SALE, CARTON $8.25

2x4x8' STUDS

Precision end-trimmed to 92⅝" for regular framing. Economy grade.
SALE, EACH ..... 28¢

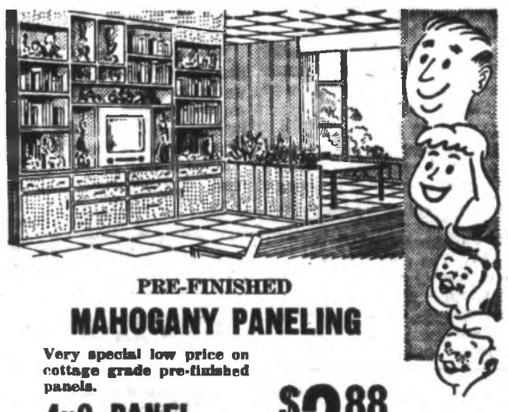

PRE-FINISHED
MAHOGANY PANELING

Very special low price on cottage grade pre-finished panels.
4x8 PANEL, SALE, EACH $2.88

PREFINISHED
NEO PANELS

Fancy grade panels with excellent finish — durable and scratch resistant. Your choice of teak or walnut.
4x8 PANEL, SALE, EACH $5.24

PREFINISHED
TAHITIAN TINTS

Prefinished fancy grade in Pecan tone, Dusky Lauan or Golden Tone.
4x8 PANEL, SALE, EACH $3.67

PREFINISHED
BURNT WALNUT

This is an unusual panel with a very attractive appearance.
4x8 PANEL, SALE, EACH $3.77

PAINT SPECIAL
WHITE FLAT INTERIOR LATEX

For walls and ceilings. Wash out brushes and roller in water. White.
GALLON $3.99

Victoria's Largest Selection at Lowest Average Prices
Prices Effective in Victoria Until March 14
Open 7:30 a.m. to 5:30 p.m. Daily—Including Saturday
400 BLOCK GORGE ROAD EAST — PHONE 386-3211

STEWART & HUDSON Ltd.

BILL THOMAS

There have been a fair number of sell-out concerts in series offered by the Victoria Symphony over the years but the Segovia recital at 3 p.m. today in the Royal Theatre must be one of the rare occasions on which eager patrons have advertised for tickets at double the going rate.

The recital also is probably the most highly priced at $6 top in local history. It still falls short of the $10 top for singer Leotyne Price in Vancouver but the Segovia price tab does indicate that there is an audience for superlative quality at almost any price.

The Los Angeles critic Albert Goldberg referred to the guitar playing of Segovia as "one of the miracles of our time." So it is not unreasonable when good concerts cost money that miracles should come rather high.

Segovia was born in Linares, a village in Southern Spain. His father, an attorney, hoped the boy would follow in the same career. To broaden the youngster's cultural background, he provided him with piano lessons. Segovia, however, rebelled, having discovered a guitar in the home of a friend. Attempts to have Segovia learn a "respectable" instrument like the violin or cello also failed. Segovia, enchanted by the guitar, decided "for better or worse" to make it his career.

Objections from his family and teachers at the Granada Institute of Music where he studied, proved of no avail Segovia was determined to succeed as a serious artist with an instrument that had never been accorded a place on the concert stage.

Unable to find a capable instructor, Segovia became his own guide. "To this day," he says with a twinkle in his eyes, "teacher and pupil have never had a serious quarrel."

He made his first public appearance in Granada at 14. His debut, sponsored by a local cultural organization, the Circula Artistico, was described as a "revelation". Within a short time his name was known throughout Spain. At 22, Segovia, appeared at the Paris Conservatory: his success resulted in an extensive concert tour.

Last year Segovia celebrated his 75th birthday and the 40th anniversary of his first appearance in North America.

For his Victoria concert Segovia will play a variety of works by traditional Spanish composers, and also a very interesting Gavotte and Musette by J. S. Bach.

A good many of the world's most distinguished contemporary composers have dedicated works for the guitar to this man, who by his own personal efforts raised the instrument to one of concert calibre.

They include Castelnuovo-Tedesco, Casella, de Falla, Villa-Lobos, Manuel Ponce, Alexander Tansman, Albert Roussel, Jacques Ibert, Cyril Scott, and Torroba.

□

Tonight at 8 p.m. the Victoria Theatre Guild is offering another studio presentation in the Langham Court Theatre. The evening is described by guild president Mary Jane Scott as "an experiment in sound, poetry, light, and music. It was arranged by Robert Miller who calls the program This War Thing.

Mimi Robertson will sing and Mike Stephen and Susan Belford will read the poetry. The dancing will be done by Maureen Lawson and Charles Cartwright with John McCorkel and John Britt also appearing in the cast.

□

The final lecture in the University of Victoria art series will be given at 8 p.m. Wednesday in the MacLaurin Building when Professor John Dobereiner will speak on the topic Pure Form. In describing his subject Dobereiner said "when visual art reaches 'the conditions of music'; where form and content become one — art for art's sake as it were. This is a statement about the universal abstract qualities which are an obvious dominating characteristic of 20th Century art."

Segovia with instrument

Ballet Ready

Swords, Skulls To Expo

TORONTO (CP) — Two gigantic boxes containing 270 pairs of slippers, swords and skulls leave for Japan this week.

The cargo, weighing 15,000 pounds and valued at $150,000 includes everything the National Ballet of Canada will need for its week of performances next May at Expo '70 in Osaka.

MAKING SURE

As the only representatives of classical Western dance to appear at the world's fair, the Toronto-based company wants to make sure nothing goes wrong.

The Expo appearance is the first overseas venture in the National Ballet's 20-year history and the first time it has had to ship equipment months in advance.

The expedition will also be remarkable because Romeo and Juliet will be staged with 14 Japanese extras and the ballet will perform to the accompaniment of the RCMP brass band on Canada Day, May 27.

SWAN LAKE

The Canada Day performance of a waltz from Swan Lake will be the company's only appearance in the world's fair grounds.

In downtown Osaka's Festival Theatre, the company will perform John Cranko's Romeo and Juliet May 24, 25 and 26. On May 28-29, the Canadian dancers will present a three-part program of George Balanchine's Four Temperaments, Roland Petit's Le Loup and Kenneth MacMillan's Solitaire.

The ballet will join other representatives of Canadian culture in the trek to Japan: the Montreal symphony, Les Feux-Follets folk dance group and Charlottetown Festival's production of Anne of Green Gables.

JAPAN'S CHOICE

Artistic director Celia Franca said the National Ballet's program was chosen in consultation with the Japanese authorities.

"They know their public's taste better than we do."

The founder of the National Ballet said she expects an enthusiastic reception from Japanese audiences.

"The Japanese have such an ancient and profound culture themselves that they are quick to respond to somebody else's culture."

ASKED FOR ROMEO

Wallace Russell, the company's general manager, said Expo authorities requested that the Canadians include Romeo and Juliet because the Japanese are very fond of Shakespeare.

"And they're delighted with Le Loup because animals being portrayed by humans has always been part of Japanese culture."

He estimated the cost of the expedition as about $250,000—$140,000 paid by the Canadian government, the rest by the Japanese.

Son of Tarzan on the Docks

It's Tough Up There

SAUSALITO, Calif. (UPI) — Walk softly around that six-foot-six longshoreman on the San Francisco docks. He's the son of Tarzan.

John Weissmuller Jr., 29, son of the movies' longtime king of the jungle, also has been a robot, the abominable snowman in a cookie commercial and various characters finished off early by movie good guys.

The latter roles are all in the interest of Weissmuller's career as an actor and stuntman, a calling complicated by his great height and the sensibilities of leading men of less heroic bent.

But he is a real longshoreman, an occupation he calls "one of the last alltime great jobs."

NO BOSS

"No one is boss, you can come and go as you please," he said in an interview. "You can work seven days a week or seven days a month."

At 220 pounds, Weissmuller is about two inches taller and roughly the same weight as was his famous father in the heyday of his career.

In the movies they usually cast him as a corpse "because I'm so tall," he said. "Most of the time I find myself lying on my back with Bosco oozing out of my body.

"Guys like Steve McQueen or Vince Edwards (of Dr. Ben Casey fame) won't allow me on the same set with them. Vince took one look at me and immediately ordered me to lie down on an examination or operating table."

John was a bit disappointed a few years back when he was rejected as a successor to his father in the Tarzan movie series.

WRONG TYPE

"They turned me down as being the wrong type," said the lanky Weissmuller. "They picked Ron Ely who stands 6-1 or 6-2."

Weissmuller keeps himself in top physical shape by working up to 12 hours a day on the waterfront.

He also worked as a stuntman under Paul Stader, his father's stuntman, and the late Stubby Kruger, former Hawaiian backstroke champion. Weissmuller was the sailor who rode a motorcyle off a wharf into the ocean in Mr. Roberts.

He left the docks for 10 weeks at the end of last year to appear in dual roles as a chromed robot policeman and a bald man in THS1138, a movie about our pill and computer-oriented society filmed mainly in San Francisco.

As could be expected, Weissmuller's entire life has been centred around water. He spent a couple of years at Santa Monica City College on a swimming scholarship and set records in the junior Olympics and various national and AAU meets.

He and his wife, Peggy, now live in a rented apartment in Sausalito, a picturesque bayside community north of San Francisco. They have an 11-month-old daughter, Gray, and Peggy's son, David, 9.

In August, 1962, Weissmuller, an accomplished seaman and expert crewman on racing boats, skippered the 85-foot schooner of Horace Brown, former husband of Marion Davies, from Newport Beach to Sausalito.

"It took about six weeks to get up here and I've been here ever since," Weissmuller said. "There's just something about Sausalito that appeals to me. When I first saw it laid out there on the steep hillside, I considered it a beautiful town. This is my kind of life."

Jones, Humperdinck

Knighthood Honor Unlikely for Two

HY GARDNER

Q: Anything to rumors that Queen Elizabeth may knight Tom Jones and Englebert Humperdinck in recognition of their contributions to England's economy? Like she did for the Beatles? And how much will they earn this year? — Jane B., Chicago.

A: The Beatles are not knighted. In 1965 they were made members of the Order of the British Empire and decorated with the Silver Medal and Ribbon by the Queen. So, while Jones and Humperdinck could conceivably be honored in like manner, I doubt if you'll ever see a Sir Englebert or Sir Tom. Meanwhile, their income soars. A new record contract alone guarantees the partners (including their manager, Gordon Mills) a million a year for the next six years. Added to their stock holdings, concerts, nightclubs, TV, films, endorsements, merchandise tie-ups, and miscellaneous gravy, hardly anybody will be able to keep up with the Joneses, except — maybe — the Humperdincks.

□

Q: Is it true that movie actor Victor McLaglen once commanded his own private army in Hollywood? If so, why? — T.C.A., San Antonio.

A: Yes, sir. Back in the mid 1930s, the Oscar winner, at his own expense, outfitted, mounted, and trained a small civilian "army." With McLaglen as "colonel" and author Guy Empey as "captain," the troop, known as the Hollywood Light Horse, numbering on at least one occasion 160 men, whipped up a great deal of controversy and publicity. Why did he do it? One newspaper columnist observed tartly, "Perhaps Mac never had enough toy soldiers to play with when he was a boy!"

□

Q: Which actress in TV's The Secret Storm is Loretta Young's daughter? — Mrs. Wendy Winters, New Haven, Conn.

A: Judy Lewis plays the continuing role of Susan Dunbar in the foamy soap opera. She's appeared on many network programs, run a cycle as a regular on The Outlaws, and was assistant story editor of her mother's show for several seasons.

□

Q: Is it true that Mickey Rooney once played Clark Gable in a movie? — Patty Nicole, Pasadena, Cal.

A: Yes. Back in the early '30s, all togged out in white tie and tails, the precocious child star played Gable in a Mickey McGuire comedy film.

□

A: Whatever happened to John and Yoko's plans to fly to Biafra? — Florence Levy, S.C.

A: "We decided against it." Beatle John Lennon frankly admits, "because we don't want to be dead saints."

□

Q: Has the controversial baby expert Dr. Spock ever written any books about adults? — Mrs. Henry Rudd, Long Island City, N.Y.

A: Just one, Decent and Indecent, newly published. If only the babies he helped "raise" buy the book, the Doc will have a best-seller in his medical bag.

□

Q: Are we finally about to see an all-black cast in a prime time TV series? — Marge James, Hollywood, Fla.

A: Suoh a series is in the serious talking stage. Based on Neil Simon's Barefoot In the Park, it will star Scoey Mitchell, the comedian-actor tells us.

□

Q: Was it the Pope who said, "You can't pray with your fists clenched"? — Mrs. Violet Snodgrass, Pittsburgh.

A: No. It was noted English journalist Geoffrey Bocca.

Greetings $32.50 Per 'Card'

SAN FRANCISCO (UPI) — Topless dancer Lola Raquel pleaded no contest Thursday to disturbing the peace of the financial district Dec. 23 by prominently displaying the words "Merry Xmas" across her bare 43-inch bust.

"I was sorry we couldn't write the whole word Christmas," she explained modestly at the time, "but there just wasn't room."

Municipal Judge Harry Low fined her $65 — or $32.50 per prominent display.

Tussaud's Birthday Party

Half the Guests Alive

LONDON (AP) — Madame Tussaud's wax museum celebrated its 200th birthday Thursday night at a gala dinner in the grand hall attended by 350 world famous guests.

Half of them were alive.

Speaking for those enshrined in wax, Earl Mountbatten looked at his effigy across the room, identical down to the 10 rows of ribbons, and deplored how much hair he had lost since he was portrayed by the wax works 25 years ago.

NASSER, FIDEL

Behind him on the dais, robust in freshly rouged wax, stood President Nixon, astronaut John Glenn in ghostly conversation with deceased Russian cosmonaut Yuri Gagarin, Egypt's President Nasser peeking over the shoulder of Jordan's King Hussein, Fidel Castro in freshly laundered fatigues; Winston Churchill, cigar at the ready leaning over his easel.

At the banquet tables were the living versions of Home Secretary James Callaghan, jockey Lester Pigott, recently knighted actor Kenneth More, Liberal party leader Jeremy Thorpe, Earl and Countess Longford, model Penelope Tree and a number of others with an artificial alter-ego somewhere about the hall.

The famous waxworks had hit upon the idea of having as guests of honor at its birthday party anyone present in effigy in its halls.

On a shelf were the heads of Canada's John Diefenbaker, Harry Truman and Cassius Clay.

Schools Drama Festival

Busy Week Ahead for Young Actors

By BERT BINNY

It's one down and 10 to go for the 1970 Greater Victoria Schools Drama Festival.

The first program went on at Mount View on Friday night: there are six evening sessions and four matinees starting Monday.

On Monday evening as well as Wednesday and Thursday afternoons there are just two plays, with the usual three on all other occasions.

The elementary division has the four afternoons, Monday through Thursday, pretty well sewn up. Central junior's non-competitive entry, Androcles and the Lion, winds up the proceedings on Tuesday.

Macaulay elementary has Wednesday afternoon all to itself with Make Him Smile and Who Laughs Last.

★ ★ ★

There are two original plays, both by Glenlyon's Colin Skinner. Skinner's The Snake made the Honor Performance last year and The Diary, written in collaboration with Michael Jenkinson, produced the 1969 winner of the Colonist Award for the best junior actor in Murray Price. This year the originals are The Light, to be presented by the Glenlyon junior division on Wednesday evening, and Our Play by the elementary division on Thursday afternoon.

One particular dramatic vehicle, Land of the Jesters, is due for two showings; by St. Margaret's elementary on Tuesday afternoon and by Norfolk House elementary on Thursday afternoon.

And, among titles familiar from other years are such as Make Him Smile, The Crimson Cocoanut, The Silly Citizens of Happy Valley, The Man in the Bowler Hat and Androcles and the Lion.

A notable absentee from the festival this year is Oak Bay high school. In the past 16 years, Oak Bay has come up with 10 honor plays, eight best actresses and five best actors, two say nothing of many runners-up. And, of the better than 500 school plays that this reporter has seen, Oak Bay's Today of All Days in 1955 remains the outstanding highlight.

Edward Milne high school, which did excellently in the recent Sooke District Festival with the best senior production and three individual awards, has two entries.

★ ★ ★

These are Whatever Suits You and The Sister's Tragedy, and both go on Tuesday evening at Lansdowne.

One way and another it's going to be a busy week but, if past experience means anything, an interesting one, too.

GEM THEATRE SIDNEY
"... CAN Heironymus MERKIN ever Forget MERCY Humppe and find true happiness?"
Starring: Anthony Newly · Joan Collins
TONIGHT AT 7:45

The greatest need ...to love and to be loved
JOSEPH BRENNER presents
NO ADMITTANCE TO PERSONS UNDER 18
The Sisters
starring ELLI FOTIOU · PETROS FASSOULIS · NINI SHELLBY
FOX CINEMA
Nightly 7 & 9 inc. Sunday

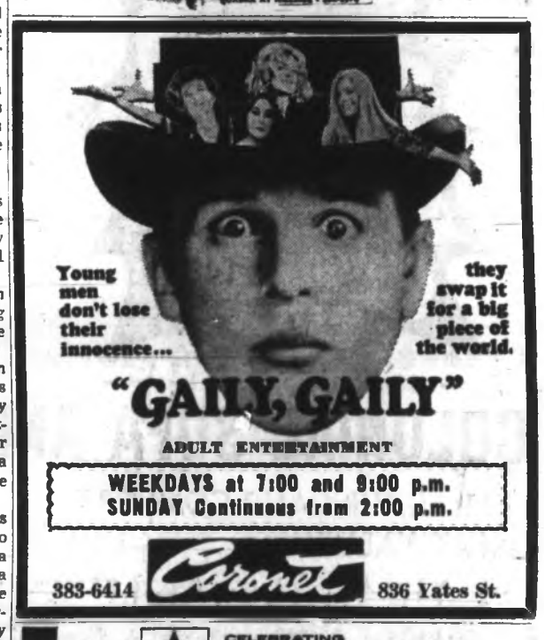
Young men don't lose their innocence...
they swap it for a big piece of the world.
"GAILY, GAILY"
ADULT ENTERTAINMENT
WEEKDAYS at 7:00 and 9:00 p.m.
SUNDAY Continuous from 2:00 p.m.
383-6414 Coronet 836 Yates St.

CELEBRATING 50 IN SEVENTY
NOMINATED FOR FIVE ACADEMY AWARDS!
Including "Best Picture"
PAUL NEWMAN ROBERT REDFORD KATHARINE ROSS in BUTCH CASSIDY AND THE SUNDANCE KID
Sunday At 6:15 8:15
ROYAL 805 BROUGHTON ST. 383-072
Monday Continuous From 1 p.m.

—ALL COLOR PROGRAM—
"HAIL, HERO!"
starring Michael Douglas · Teresa Wright and Arthur Kennedy
At 7:07
Adult Entertainment
Plus . . . A Terrific Co-Feature
"Mr. Natalie"
At 9:00
TILLICUM DRIVE-IN BURNSIDE AT TILLICUM
Box Office Opens Sunday 6:30 p.m. Monday 7:30 p.m.
Now . . . Open 7 Nights a Week For Your Greater Convenience!

ODEON THEATRE GUIDE
SUNDAY MOVIES AT ALL THEATRES
HURRY! LAST 3 DAYS!

Academy Award Nominee Best Supporting Actress
GOLDIE HAWN
A FRANKOVICH PRODUCTION
Walter Matthau Ingrid Bergman
Cactus Flower
Goldie Hawn as Toni
TECHNICOLOR® From Columbia Pictures
— Added Attraction —
"INVESTITURE OF H.R.H. PRINCE OF WALES"
Odeon 383-0513
Saturday: 1:15, 3:15, 5:15, 7:15, 9:15
Sunday: 2:30, 4:30, 6:30, 8:30
Golden Age, 50¢; Children, 50¢

ENDS WEDNESDAY!
Bob & Carol & Ted & Alice
NOMINATED FOR 4 ACADEMY AWARDS!
Show Times
Saturday: 1, 3, 5, 7 and 9
Sunday: 3, 5, 7 and 9
Phone Anytime For More Details
New At The Haida
808 YATES 382-4278

"One of the year's best pictures!"
N.Y. Times · Saturday Review · Cue Magazine · Newsday
MGM presents STANLEY KUBRICK'S PRODUCTION
2001 a space odyssey
SUPER PANAVISION · METROCOLOR
EVENINGS 6:30 & 9:00
Sun. Evening 7:00 • Sat. Matinee 2:00 • Sun. Matinee 2:00
EVENINGS: Adults 1.50, Students 1.25, Golden Age 1.00, Children .75
OAK BAY 2184 OAK BAY AVE. 383-2943
MATINEES: Adults 1.25, Students 1.00, Golden Age .50, Children .50

BE WISE ... IT PAYS TO ADVERTISE

Hit, Run Driver Kills Comic

HOLLYWOOD (AP) — Vaudevillian Wally Vernon, 64, who frequently played rubber-faced drunks and other comical film roles, was killed and his wife was seriously injured Saturday when a hit-and-run driver struck them in a crosswalk, police said.

Officers said Vernon died in an ambulance en route to a hospital in suburban Van Nuys. His wife Mary, 51, was taken to hospital in serious condition.

Vernon made his screen debut with 20th Century Fox in Mountain Music and played other bit parts in Alexander's Ragtime Band, Kentucky Moonshine, Meet the Girls and Tail Spin. One of his latest roles was in What a Way to Go in 1963.

—William A. Boucher

Susans Gillespie, Stancombe

First McPherson Appearance

UVic Concert Band on Stage

By BERT RINNY

The University of Victoria Concert band will offer an interesting and attractive program at the McPherson Playhouse this afternoon, starting at 2:30.

This 40-piece band was organized in 1962 and has always been under the direction of Howard Denike. But this is their first appearance at the McPherson; in previous years they have confined their performances to the university. The members range from first to fourth year students.

The program will include Bartok's Petite Suite, William Latham's Dodecaphonic Set, Alexander's Colossus of Columbia, Reed's Festive Overture and a Folk Song Suite by Vaughan Williams.

FIRST GROUP

The UVic Concert band was the very first group to perform Howard Cable's arrangement of Promises, Promises which they read under Cable's direction last month. The students have requested especially that this item be included on today's program. It was also a featured number on the Canadian Forces Naden band program Feb. 27 and 28, again conducted by Denike.

Also to be heard is a Concerto Grosso for Symphonic Band by Handel. Featured here are two solo flutes and two Bb clarinets with James Kennedy, Owen Underhill, Betty Harbord and Susan Stancombe.

OTHER SOLOISTS

Other soloists during the afternoon will be trombonist Rick Carswell, flutist James Kennedy and the clarinet duo of Donna Zapf and Don Mayer.

Each year one student entering the music division at UVic is awarded the Harbord scholarship of $500 and it is interesting to note that the winners for 1967-68-69 are all playing with the band: Ian Franklin, Oboe, and two clarinettists, Susan Stancombe and Donna Zapf.

Ian Franklin and another band member, Alan Denike, have both been selected to play with the National Youth orchestra.

President of the band executive is Susan Stancombe with Rick Carswell as vice-president.

Phillip Young, head of the UVic music division, will open the concert and introduce the band.

What's on Next

Today—Andres Segovia, guitarist, (Symphony Society), Royal Theatre, 3 p.m.

Today—University of Victoria Concert band. McPherson Playhouse, 2:30 p.m.

Today—Carillon Concert, Centennial Carillon, Government and Belleville Streets, 3 p.m.

Today—A Movie Night, Newcombe Auditorium, 8 p.m.

Monday —Greater Victoria Schools Drama Festival, Keating elementary school, 2 p.m. and Oak Bay junior high school, 8 p.m.

Tuesday—The Happy Time (Bastion Theatre), McPherson Playhouse, 8 p.m. (Through Saturday: Friday and Saturday at 8:30 p.m.)

Tuesday—Schools Drama, Blanshard elementary at 2 p.m. and Lansdowne junior high at 8 p.m.

Tuesday—Exhibitions of Chinese Decorative Art, Tibetan and Indian Art, 16th to 20th Century Prints, Art Gallery, 11:00 a.m. to 5:00 p.m. daily.

Tuesday—Exhibition of Maxwell Bates paintings, Print Gallery, 1208 Wharf Street, 11:00 a.m. to 5:00 p.m. through Saturday.

Wednesday—School Drama, Macaulay elementary at 2 p.m. and Victoria high school at 8 p.m.

Thursday—Schools Drama, Norfolk House at 2 p.m. and St. Ann's Academy at 8 p.m.

Friday—A Visit to Bakbakwalanooksiwae with Peter Macnair (Heritage Court), Newcombe Auditorium, 8 p.m.

Friday—Schools Drama, S. J. Willis junior high, 8 p.m.

Saturday — Canada-India Musical Art Society Concert, Newcombe Auditorium, 8 p.m.

Saturday—Schools Drama Honor Performance, Victoria high school, 8 p.m.

March 15—S. J. Willis junior high school band, McPherson Playhouse, 2:30 p.m.

March 15—Canada-Hungarian Association concert, Newcombe Auditorium, 2:30 p.m.

March 15—Victoria Symphony orchestra with Jean Pierre Rampal, flute, Royal Theatre, 3 p.m. (Also March 16 at 8:30 p.m.)

Sidekick Gone

Actor William Hopper, longtime sidekick of famed TV attorney Perry Mason and son of late Hollywood columnist Hedda Hopper, died Friday at 55. Hopper, who spent eight seasons with popular TV show as detective Paul Drake, suffered a stroke Feb. 14.

Fire Rages On

NEW ORLEANS (AP) — High wind and turbulent seas forced another delay in an attempt to put out a raging fire on an oil-well platform in the Gulf of Mexico.

BUYING AN ORGAN?
Come In and Hear The
GULBRANSEN
You will be amazed at all the features
OPEN HOUSE: Friday, March 13, 8 - 10 p.m. Saturday, March 14, 1 - 5 p.m.
PARAGON MUSIC
1010 Cook St. 385-5275

GREATER VICTORIA SCHOOLS
DRAMA FESTIVAL
MONDAY, MARCH 9
2:00 P.M.
At Keatings Elementary School—
"The Silly Citizens of Happy Valley."
"The Pirates"—Brentwood Elementary.
"The Three Wishing Bags"—Prospect Lake Elem.
8:00 P.M.
At Oak Bay Jr. Secondary—
"The House of Bernarda Alba"—Norfolk House.
"The Crimson Coconut"—Oak Bay Jr. Sec.

Victoria Conservatory of Music
Spring Concert Series
SPECIAL 1970
NEWCOMBE AUDITORIUM
8:30 P.M.
WEDNESDAY, MARCH 18
Featuring:
Robin Wood—Faculty—Conservatory Trio
Scholarship and Talented Students
General Admission $2.00. Members/Students $1.00
Vic. Conservatory
Advance Sales: Eatons Box Office
Uvic Music Division
Newcombe Box Office: 18 March

A Gourmet Treat
THURSDAY, MARCH 12
CORNISH GAME HEN, FLAMBE
RESERVE NOW!
CENTURY INN
383-1151 We Park Your Car Free!

COUGAR COUNTRY
IN COLOR
Now Playing—1 Week Only
Special 4:30 Matinee Every Week Day
CAPITOL 384-6811 VICTORIA
ISLANDER 273-4474 RICHMOND
BAY 685-9822 VANCOUVER
Last 2 Days!
GUILFORD 581-1716 NORTH SURREY
HOLLYWOOD 738-3211 VANCOUVER
FINE ARTS 685-7821 VANCOUVER
Starts Today — 1 Week Only
PARK ROYAL 922-9174 WEST VANCOUVER
SHOW TIMES:
Week Days: 4:30 - 7:00 and 9:15.
Saturday: 12:00 - 2:15 - 4:30 - 7:00 and 9:15.
Sunday: 2:15 - 4:30 - 7:00 and 9:15.
Adults $2.00 Under 12, 75¢

BE WISE ... IT PAYS TO ADVERTISE

Dine Downtown at the
Family Restaurant
Enjoy satisfying, inexpensive "dining - out" often at SCOTT'S!
Open 24 Hours Every Day for Your Dining Pleasure
SCOTT'S RESTAURANT
650 YATES, at DOUGLAS

MEMORIAL ARENA
March 7, 8:30 p.m.
B.C. JR. A HOCKEY PLAYOFFS
VICTORIA vs. KAMLOOPS
March 8 - 7:00 p.m.
B.C. JR. A HOCKEY PLAYOFFS
Victoria vs. Kamloops

The McPherson Playhouse
March 8, 2:30 p.m.
Uvic CONCERT BAND
March 8, 8:30 p.m.
EAST INDIAN FILM
March 9
6 and 8:30 p.m.
EUROPE'S MINI COUNTRIES
(W.A.T. Travelogue)
March 10 thru 14
THE HAPPY TIME
March 15, 2:30 p.m.
S. J. WILLIS SCHOOL BAND
March 16 and 17
8:30 p.m.
CANADA'S CHANGING NORTH
(Arctic Adventure Film)

MEMORIAL ARENA
SUNDAY
PUBLIC SKATING
2:30 - 4:15

ESQUIMALT SPORTS CENTRE
ICE SKATING
TODAY
Public—1:45 - 3:45 p.m.
8:15 - 10:00 p.m.
Rentals, Sharpening—35¢

TONIGHT
6:00 and 8:30 p.m.
McPherson Playhouse
Beautiful All Colour
TRAVELTALE FILM
EUROPE'S MINI COUNTRIES
Beautifully situated in the areas of France, Italy, Switzerland, Pyrenees
visit
Andorra, Liechtenstein, San Marino, Monaco, Smom — in Rome.
Presented and narrated by two charming ladies
CHICKERING AND PORTERFIELD
in person
Res: $2.50, 2.00, Student half price At Theatre Phone 386-6121

REGGIE'S SUNDAY DANCING
9:00 'til 1:00
Single female free
All singles welcome
1313 Government 384-6311

MING'S KITCHEN
Victoria's Original Chinese Food — Home Delivery
384-4323
809 YATES STREET

"She's Coming"
March 26, 27, 28

SEE
Over 100 Life-Size Josephine Tussaud Wax Figures of Famous People at the
ROYAL LONDON WAX MUSEUM
OPEN DAILY—9-5:30 p.m.
SUNDAY—NOON - 5:30 p.m.
In the Crystal Garden Swimming Pool Building, across from the back entrance of the Empress Hotel.
385-4461

MUSICA ORGANI
Organ Recitals During Lent
ST. JOHN'S CHURCH
1611 Quadra Street
Tues., March 10, 8 p.m.
BYRON HOSKING
EVERYBODY WELCOME

CRYSTAL GARDEN
PUBLIC SWIMMING
SUNDAY
2:00 - 5:00 p.m. — Public
7:00 - 9:00 p.m. — Public
MONDAY
12:00 - 1:00 p.m. — Adults
1:15 - 3:15 p.m.— Housewives
3:15 - 5:00 p.m.—Public

JOHNNY'S RESTAURANT
Where Old Friends Meet
at
Fort and Quadra
FAMILY DINING
at
REASONABLE PRICES
Where delicious homemade pies and pastries are still in order.
REGULAR HOURS
Mon. to Sat., 7 a.m. to 8 p.m.
Sundays, 11 a.m. to 7 p.m.

Arion Male Voice Choir
• Bert Storar, Conductor
• Assisting Artist Eleanor Duff
• Monday, March 9 at 8 p.m.
• St. Andrew's Kirk Hall, Courtney St.
Sponsored by St. Andrew's Presbyterian Church Choir.
TICKETS $1 AT DOOR OR FROM MEMBERS OF CHOIR

bastion theatre
ON STAGE TONIGHT
McPherson Playhouse
"THE HAPPY TIME"
ON Stage Tuesday Through Saturday
A Comedy for Springtime
Guest Director: Sam Payne
Student Nights: March 10, 11, 13—8:00 p.m.
Public Performances: March 6, 7, 12, 14—8:30 p.m.
BOX OFFICE: 386-6121
GENERAL ADMISSION ON STUDENT NIGHTS
ADULTS: $2.00 STUDENTS: $1.00

UNIVERSITY of VICTORIA CONCERT BAND
Plus Soloists
Sunday, March 8, 1970, 2:30 p.m.
McPHERSON PLAYHOUSE
Adults, 75c Students, 50c

Symphony '70
proudly presents
a soloist who "sold out" New York's Philharmonic Hall—one of France's most popular musicians, flautist
Jean-Pierre RAMPAL
in this outstanding PROGRAM:
Suite in B minor ..... Bach
Adagietto ..... Mahler
Concerto in D major .. Mozart
Pictures from an Exhibition— Moussorgsky-Ravel
Concert sponsored by Simpsons-Sears Ltd.
Victoria Symphony Orchestra
LASZLO GATI
Music Director and Conductor
ROYAL THEATRE
Sun., March 15 3 p.m.
Mon., March 16 8:30 p.m.
BOX OFFICE AT EATON'S
Tickets: $4.50, $4, $3.50, $2.50

ART GALLERY OF GREATER VICTORIA
1040 MOSS ST. 384-3123
• Chinese Decorative Arts
• Tibetan and Indian
• Old Masters
• Graphics
16 - 20th. Century

CLASSY CASTOFFS
Preview — March 12
Opening March 14, 11 a.m.
Auction — 1:30 p.m.
Items include: a Fenwick Lansdowne Painting, Phillips Woodcuts and a Picasso Woodcut

ART GALLERY
1040 MOSS
CLASSY CASTOFF SALE and AUCTION
—15 SPECIALTY SHOPPES—
SATURDAY, MARCH 14
Doors Open 11 a.m.—Auction 1:30 p.m.
M. W. LUND, AUCTIONEER
Preview of Auction, Thursday, March 12, 7:30 - 9:30 p.m.

JAPAN
AS SEEN AND NARRATED BY
ELIZABETH FORBES
A Color Slide Presentation
8:00 p.m. FRI., MARCH 13th
See the Japanese people at work and play. Meet them in their temples and at festivals. Learn about silk dyeing in Kyoto streams, geisha dances in Nagasaki, a hydroponic farm and of other age-old customs and traditions sacred in the land of the rising sun.
Oak Bay Junior Secondary School
2101 CADBORO BAY ROAD
Adults $1.25 Students 75¢

KEITH McCOLL (Outdoors Unlimited)
Presents in person
his fascinating color film
Canada's Changing North
filmed north of themagneticpole

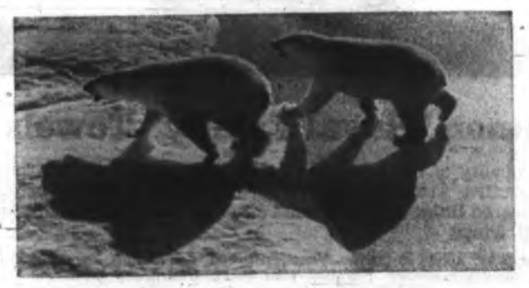

featuring:
★ THE ESKIMO and their VANISHING TRADITIONS
★ UNIQUE ARCTIC ADVENTURE and WILDLIFE
and
YELLOWKNIFE - RESOLUTE BAY - HOLMAN IS.
"Drawing Capacity Crowds Wherever Shown"
● EXCITING ● EDUCATIONAL
Family Entertainment
McPHERSON PLAYHOUSE
MON., MARCH 16
TUES., MARCH 17
8:30 P.M.
RESERVED TICKETS $2.00-$2.50 at McPherson Box Office
Students and Senior Citizens 50¢ off

Hit, Run Driver Kills Comic

HOLLYWOOD (AP) — Vaudevillian Wally Vernon, 64, who frequently played rubber-faced drunks and other comical film roles, was killed and his wife was seriously injured Saturday when a hit-and-run driver struck them in a crosswalk, police said.

Officers said Vernon died in an ambulance en route to a hospital in suburban Van Nuys. His wife Mary, 51, was taken to hospital in serious condition.

Vernon made his screen debut with 20th Century Fox in Mountain Music and played other bit parts in Alexander's Ragtime Band, Kentucky Moonshine, Meet the Girls and Tail Spin. One of his latest roles was in What a Way to Go in 1963.

—William A. Boucher

Susans Gillespie, Stancombe

First McPherson Appearance

UVic Concert Band on Stage

By BERT BINNY

The University of Victoria Concert band will offer an interesting and attractive program at the McPherson Playhouse this afternoon, starting at 2:30.

This 40-piece band was organized in 1962 and has always been under the direction of Howard Denike. But this is their first appearance at the McPherson; in previous years they have confined their performances to the university. The members range from first to fourth year students.

The program will include Bartok's Petite Suite, William Latham's Dodecaphonic Set, Alexander's Colossus of Columbia, Reed's Festive Overture and a Folk Song Suite by Vaughan Williams.

FIRST GROUP

The UVic Concert band was the very first group to perform Howard Cable's arrangement of Promises, Promises which they read under Cable's direction last month. The students have requested especially that this item be included on today's program. It was also a featured number on the Canadian Forces Naden band program Feb. 27 and 28, again conducted by Denike.

Also to be heard is a Concerto Grosso for Symphonic Band by Handel. Featured here are two solo flutes and two Bb clarinets with James Kennedy, Owen Underhill, Betty Harbord and Susan Stancombe.

OTHER SOLOISTS

Other soloists during the afternoon will be trombonist Rick Carswell, flutist James Kennedy and the clarinet duo of Donna Zapf and Don Mayer.

Each year one student entering the music division at UVic is awarded the Harbord scholarship of $500 and it is interesting to note that the winners for 1967-68-69 are all playing with the band: Ian Franklin, Oboe, and two clarinettists, Susan Stancombe and Donna Zapf.

Ian Franklin and another band member, Alan Denike, have both been selected to play with the National Youth orchestra.

President of the band executive is Susan Stancombe with Rick Carswell as vice-president.

Phillip Young, head of the UVic music division, will open the concert and introduce the band.

What's on Next

Today—Andres Segovia, guitarist, (Symphony Society), Royal Theatre, 3 p.m.

Today—University of Victoria Concert band. McPherson Playhouse, 2:30 p.m.

Today—Carillon Concert, Centennial Carillon, Government and Belleville Streets, 3 p.m.

Today—A Movie Night, Newcombe Auditorium, 8 p.m.

Monday —Greater Victoria Schools Drama Festival, Keating elementary school, 2 p.m. and Oak Bay junior high school, 8 p.m.

Tuesday—The Happy Time (Bastion Theatre), McPherson Playhouse, 8 p.m. (Through Saturday: Friday and Saturday at 8:30 p.m.)

Tuesday—Schools Drama, Blanshard elementary at 2 p.m. and Lansdowne junior high at 8 p.m.

Tuesday—Exhibitions of Chinese Decorative Art, Tibetan and Indian Art, 16th to 20th Century Prints, Art Gallery, 11:00 a.m. to 5:00 p.m. daily.

Tuesday—Exhibition of Maxwell Bates paintings, Print Gallery, 1208 Wharf Street, 11:00 a.m. to 5:00 p.m. through Saturday.

Wednesday—School Drama, Macaulay elementary at 2 p.m. and Victoria high school at 8 p.m.

Thursday—Schools Drama, Norfolk House at 2 p.m. and St. Ann's Academy at 8 p.m.

Friday—A Visit to Bakbakwalanooksiwae with Peter Macnair (Heritage Court), Newcombe Auditorium, 8 p.m.

Friday—Schools Drama, S. J. Willis junior high, 8 p.m.

Saturday — Canada-India Musical Art Society Concert, Newcombe Auditorium, 8 p.m.

Saturday—Schools Drama Honor Performance, Victoria high school, 8 p.m.

March 15—S. J. Willis junior high school band, McPherson Playhouse, 2:30 p.m.

March 15—Canada-Hungarian Association concert, Newcombe Auditorium, 2:30 p.m.

March 15—Victoria Symphony orchestra with Jean Pierre Rampal, flute, Royal Theatre, 3 p.m. (Also March 16 at 8:30 p.m.)

Sidekick Gone

Actor William Hopper, longtime sidekick of famed TV attorney Perry Mason and son of late Hollywood columnist Hedda Hopper, died Friday at 55. Hopper, who spent eight seasons with popular TV show as detective Paul Drake, suffered a stroke Feb. 14.

Fire Rages On

NEW ORLEANS (AP) — High wind and turbulent seas forced another delay in an attempt to put out a raging fire on an oil-well platform in the Gulf of Mexico.

BUYING AN ORGAN?
Come In and Hear The
GULBRANSEN
You will be amazed at all the features
OPEN HOUSE: Friday, March 13, 8 - 10 p.m. Saturday, March 14, 1 - 5 p.m.
PARAGON MUSIC
1010 Cook St. 385-5275

GREATER VICTORIA SCHOOLS
DRAMA FESTIVAL
MONDAY, MARCH 9
2:00 P.M.
At Keatings Elementary School—
"The Silly Citizens of Happy Valley."
"The Pirates"—Brentwood Elementary.
"The Three Wishing Bags"—Prospect Lake Elem.
8:00 P.M.
At Oak Bay Jr. Secondary—
"The House of Bernarda Alba"—Norfolk House.
"The Crimson Coconut"—Oak Bay Jr. Sec.

Victoria Conservatory of Music
Spring Concert Series
SPECIAL 1970
NEWCOMBE AUDITORIUM
8:30 P.M.
WEDNESDAY, MARCH 18
Featuring:
Robin Wood—Faculty—Conservatory Trio
Scholarship and Talented Students
General Admission $2.00. Members/Students $1.00
Vic. Conservatory
Advance Sales: Eatons Box Office
Uvic Music Division
Newcombe Box Office: 18 March

A Gourmet Treat
THURSDAY, MARCH 12
CORNISH GAME HEN, FLAMBE
RESERVE NOW!
CENTURY INN
383-1151 We Park Your Car Free!

COUGAR COUNTRY
IN COLOR
Now Playing—1 Week Only
Special 4:30 Matinee Every Week Day
CAPITOL 384-6811 VICTORIA
ISLANDER 273-4474 RICHMOND
BAY 685-9822 VANCOUVER
Last 2 Days!
GUILFORD 581-1716 NORTH SURREY
HOLLYWOOD 738-3211 VANCOUVER
FINE ARTS 685-7821 VANCOUVER
Starts Today — 1 Week Only
PARK ROYAL 922-9174 WEST VANCOUVER
SHOW TIMES:
Week Days: 4:30 - 7:00 and 9:15.
Saturday: 12:00 - 2:15 - 4:30 - 7:00 and 9:15.
Sunday: 2:15 - 4:30 - 7:00 and 9:15.
Adults $2.00 Under 12, 75¢

BE WISE ... IT PAYS TO ADVERTISE

Dine Downtown at the
Family Restaurant
Enjoy satisfying, inexpensive "dining - out" often at SCOTT'S!
Open 24 Hours Every Day for Your Dining Pleasure
SCOTT'S RESTAURANT
650 YATES, at DOUGLAS

MEMORIAL ARENA
March 7, 8:30 p.m.
B.C. JR. A HOCKEY PLAYOFFS
VICTORIA vs. KAMLOOPS
March 8 - 7:00 p.m.
B.C. JR. A HOCKEY PLAYOFFS
Victoria vs. Kamloops

The McPherson Playhouse
March 8, 2:30 p.m.
Uvic CONCERT BAND
March 8, 6:30 p.m.
EAST INDIAN FILM
March 9
6 and 8:30 p.m.
EUROPE'S MINI COUNTRIES
(W.A.T. Travelogue)
March 10 thru 14
THE HAPPY TIME
March 15, 2:30 p.m.
S. J. WILLIS SCHOOL BAND
March 16 and 17
8:30 p.m.
CANADA'S CHANGING NORTH
(Arctic Adventure Film)

MEMORIAL ARENA
SUNDAY
PUBLIC SKATING
2:30 - 4:15

ESQUIMALT SPORTS CENTRE
ICE SKATING
TODAY
Public—1:45 - 3:45 p.m.
8:15 - 10:00 p.m.
Rentals, Sharpening—35¢

TONIGHT
6:00 and 8:30 p.m.
McPherson Playhouse
Beautiful All Colour
TRAVELTALE FILM
EUROPE'S MINI COUNTRIES
Beautifully situated in the areas of France, Italy, Switzerland, Pyrenees
visit
Andorra, Liechtenstein, San Marino, Monaco, Smom — in Roma.
Presented and narrated by two charming ladies
CHICKERING AND PORTERFIELD
in person
Res: $3.00, 2.00. Student half price At Theatre Phone 386-6121

REGGIE'S SUNDAY DANCING
9:00 'til 1:00
Single female free
All singles welcome
1313 Government 384-0311

MING'S KITCHEN
Victoria's Original Chinese Food — Home Delivery
384-4323
809 YATES STREET

"She's Coming"
March 26, 27, 28

SEE
Over 100 Life-Size Josephine Tussaud Wax Figures of Famous People at the
ROYAL LONDON WAX MUSEUM
OPEN DAILY—9-5:30 p.m.
SUNDAY—NOON - 5:30 p.m.
In the Crystal Garden Swimming Pool Building, across from the back entrance of the Empress Hotel.
385-4461

MUSICA ORGANI
Organ Recitals During Lent
ST. JOHN'S CHURCH
1611 Quadra Street
Tues., March 10, 8 p.m.
BYRON HOSKING
EVERYBODY WELCOME

CRYSTAL GARDEN
PUBLIC SWIMMING
SUNDAY
2:00 - 5:00 p.m. — Public
7:00 - 9:00 p.m. — Public
MONDAY
12:00 - 1:00 p.m. — Adults
1:15 - 3:15 p.m.— Housewives
3:15 - 5:00 p.m.—Public

JOHNNY'S RESTAURANT
Where Old Friends Meet
at
Fort and Quadra
FAMILY DINING
at
REASONABLE PRICES
Where delicious homemade pies and pastries are still in order.
REGULAR HOURS
Mon. to Sat., 7 a.m. to 8 p.m.
Sundays, 11 a.m. to 7 p.m.

Arion Male Voice Choir
• Bert Storar, Conductor
• Assisting Artist Eleanor Duff
• Monday, March 9 at 8 p.m.
St. Andrew's Kirk Hall, Courtney St.
Sponsored by St. Andrew's Presbyterian Church Choir.
TICKETS $1 AT DOOR OR FROM MEMBERS OF CHOIR

ON STAGE TONIGHT
McPherson Playhouse
"THE HAPPY TIME"
ON Stage Tuesday Through Saturday
A Comedy for Springtime
Guest Director: Sam Payne
Student Nights: March 10, 11, 13—8:00 p.m.
Public Performances: March 6, 7, 13, 14—8:30 p.m.
BOX OFFICE: 386-6121
GENERAL ADMISSION ON STUDENT NIGHTS
ADULTS: $2.00 STUDENTS: $1.00

UNIVERSITY of VICTORIA CONCERT BAND
Plus Soloists
Sunday, March 8, 1970, 2:30 p.m.
McPHERSON PLAYHOUSE
Adults, 75c Students, 50c

Symphony '70
proudly presents
a soloist who "sold out" New York's Philharmonic Hall—one of France's most popular musicians, flautist
Jean-Pierre RAMPAL
in this outstanding PROGRAM:
Suite in B minor ..... Bach
Adagietto ..... Mahler
Concerto in D major .. Mozart
Pictures from an Exhibition— Moussorgsky-Ravel
Concert sponsored by Simpsons-Sears Ltd.
Victoria Symphony Orchestra
LASZLO GATI
Music Director and Conductor
ROYAL THEATRE
Sun., March 15
3 p.m.
Mon., March 16
8:30 p.m.
BOX OFFICE AT EATON'S
Tickets: $4.50, $4, $3.50, $2.50

ART GALLERY OF GREATER VICTORIA
1040 MOSS ST. 384-3123
• Chinese Decorative Arts
• Tibetan and Indian
• Old Masters
• Graphics
16 - 20th. Century

CLASSY CASTOFFS
Preview — March 12
Opening March 14, 11 a.m.
Auction — 1:30 p.m.
Items include: a Fenwick Lansdowne Painting, Phillips Woodcuts and a Picasso Woodcut

ART GALLERY
1040 MOSS
CLASSY CASTOFF SALE and AUCTION
—15 SPECIALTY SHOPPES—
SATURDAY, MARCH 14
Doors Open 11 a.m.—Auction 1:30 p.m.
M. W. LUND, AUCTIONEER
Preview of Auction, Thursday, March 12, 7:30 - 9:30 p.m.

JAPAN
AS SEEN AND NARRATED BY
ELIZABETH FORBES
A Color Slide Presentation
8:00 p.m. FRI., MARCH 13th
See the Japanese people at work and play. Meet them in their temples and at festivals. Learn about silk dyeing in Kyoto streams, geisha dances in Nagasaki, a hydroponic farm and of other age-old customs and traditions sacred in the land of the rising sun.
Oak Bay Junior Secondary School
2101 CADBORO BAY ROAD
Adults $1.25 Students 75¢

KEITH McCOLL (Outdoors Unlimited)
Presents in person
his fascinating color film
Canada's Changing North
filmed north of themagneticpole

featuring:
★ THE ESKIMO and their VANISHING TRADITIONS
★ UNIQUE ARCTIC ADVENTURE and WILDLIFE
and
YELLOWKNIFE - RESOLUTE BAY - HOLMAN IS.
"Drawing Capacity Crowds Wherever Shown"
● EXCITING ● EDUCATIONAL
Family Entertainment
McPHERSON PLAYHOUSE
MON., MARCH 16
TUES., MARCH 17
8:30 P.M.
RESERVED TICKETS $2.00-$2.50 at McPherson Box Office
Students and Senior Citizens 50¢ off

EATON'S

THERE'S MORE FOR YOU DOWNTOWN

BUY LINE 388-4373

Store Information 382-7141

30% Off Wabasso "Seconds" Marvel Press, Regular

The factory grades these as "seconds" because of slight flaws in the weave that you have to look closely to find. They won't affect the long wear you'll enjoy from these smooth sheets and cases . . . but they do affect the price . . making them well within your household linen budget. Buy them in twin, double or queen sizes . . . in snowy white, carnival stripes or joyous sunflower florals for every bed in the house. At these prices they're too good to miss! . . . **and you may use your Eaton Budget Charge Account with No Down Payment** to stock your linen shelves.

Family Quality Bleached White Cotton

Twin size, 72x100" . . . if first quality would be 4.50. **Sale, each** 2.77

Twin fitted, 39x76" . . . if first quality would be 4.50 **Sale, each** 2.77

Double size, 81x100' . . . if first quality would be 4.95. **Sale, each** 2.99

Double fitted, 54x76" . . . if first quality would be 4.95. **Sale, each** 2.99

Queen size, 90x115" . . . if first quality would be 6.50. **Sale, each** 4.16

Queen fitted, 60x80" . . . if first quality would be 6.50. **Sale, each** 4.16

Pillow cases, 42x33" . . . if first quality would be 2.29. **Sale, pair** 1.29

Marvel Press No-Iron Carnival Striped Cotton

Pink, blue, green or maize on white with 4" solid colour hem.

Twin size, 72x100 . . . if first quality would be 5.50. **Sale, each** 3.85

Twin fitted, 39x76" . . . if first quality would be 5.50. **Sale, each** 3.85

Double size, 81x100" . . . if first quality would be 6.25. **Sale, each** 4.37

Double fitted, 54x76" . . . if first quality would be 6.25. **Sale, each** 4.37

Queen size, 90x115" . . . if first quality would be 7.95. **Sale, each** 5.56

Queen fitted, 60x80" . . . if first quality would be 7.95. **Sale, each** 5.56

Pillow cases, 42x33" . . . if first quality would be 2.75. **Sale, pair** 1.93

Marvel Press No-Iron "Sunflower" Floral Cotton

All-over multi-colour print with blue and peach predominating, finished with lace piped hems.

Twin size, 72x100" . . . if first quality would be 5.99. **Sale, each** 4.16

Twin fitted, 39x76" . . . if first quality would be 5.99. **Sale, each** 4.16

Double size, 81x100" . . . if first quality would be 6.99. **Sale, each** 4.72

Double fitted, 54x76" . . . if first quality would be 6.99. **Sale, each** 4.72

Queen size, 90x115" . . . if first quality would be 8.99. **Sale, each** 5.95

Queen fitted, 60x80" . . . if first quality would be 8.99. **Sale, each** 5.95

Pillow cases, 42x33" . . . if first quality would be 3.25. **Sale, pair** 2.06

40% to 45% Off Texmade's Truprest No-Iron Percales

Seconds . . . with such slight flaws you'll have to look for them . . . and they certainly won't affect the long wear, easy-care of these silky textured sheets. A blend of Fortrel and cotton that comes out of your washer ready to smooth out and fold . . . or put right back on your beds. Snowy white only in a wide range of sizes:

Twin size, 72x100" . . . if first quality would be 6.98. **Sale, each** 3.99

Twin fitted, 39x75" . . . if first quality would be 6.98. **Sale, each** 3.99

Double bed size, 81x100" . . . if first quality would be 7.98. **Sale, each** 4.79

Double fitted, 54x75" . . . if first quality would be 7.98. **Sale, each** 4.79

Queen size, 90x115" . . . if first quality would be 10.98. **Sale, each** 5.99

Queen fitted, 60x80" . . . if first quality would be 10.98. **Sale, each** 5.99

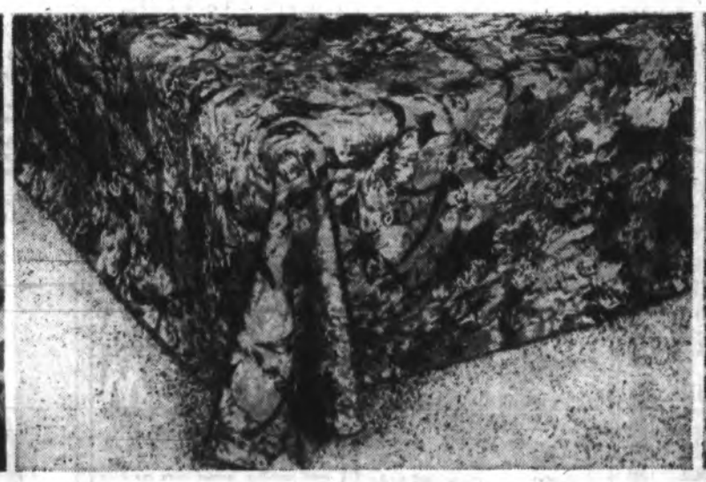

Cannon "Royal Family" Towels

Luxury quality at down-to-earth prices in handsome solid colours . . . decorative jacquards and colourful prints. All have velvet-touch sheared finish and both hand size and bath size are finished with self fringe.

A. "Chez Elle" solids in purple, Venetian green, delphinium, camellia pink, old gold, tiger lily orange. Finished with pucker-free dobby border.

B. "Cameo Rose" floral jacquards tone on tone in moss green, geranium pink, goldenrod, larkspur blue.

C. "Fragrance" florals finely etched on solid shades of pink, blue or yellow.

Bath towel, Reg. 3.98. Sale, each 2.99

Hand towel, Reg. 2.49. Sale, each 1.99

Wash cloth, Reg. 98c. Sale, each 79c

"Capri" Cotton Barkcloth Spreads

Colourful Mediterranean design that's great with new Spanish inspired furniture. Heavy cotton, easy to wash and tumble dry with little if any ironing needed. Throw style with rounded corners in three handsome colour combinations . . . green/orange, goldtone and blue/green. Choose them in twin or double bed size for your own bedroom, for children's rooms or the summer cottage. **Sale, each** 9.99

Save 3.96 on Pure Wool Blankets

Reg. 12.95. Cloud-soft, thickly napped blankets in solid shades of avocado, antique gold, lilac, flamingo, turquoise, pink and sand, finished with nylon binding at ends. Double bed size, 72x90 inches. **Sale, each** 8.99

Caldwell Plush-Sheared Towels

Just as practical as they are pretty . . . and priced at such great savings you'll want to co-ordinate the solid shades with the jacquards and florals for a whole new decorator look in your bathroom. Bath and hand towels have self fringed ends and come in generous sizes. Choose from 3 patterns: solids in indigo blue, Aztec bronze, Grecian olive, sunflower gold, majestic purple, rosebud.

"Savannah" jacquards in tone-on-tone combinations of indigo blue/lime, black/bronze, red/gold, purple/turquoise, olive/fawn.

"Camellia" screen prints in a riot of colours . . . indigo blue, Grecian olive, shocking pink, sunflower gold.

Bath Towel, Reg. 2.98. Sale, each 2.19

Hand Towel, Reg. 1.98. Sale, each 1.29

Face Cloth, Reg. 79c. Sale, each 59c

Household Linens, Third Floor

Nationally Known Casual SHOES
Last Day Monday! Limited Sizes

Factory Rejects — Men's and Women's Styles! Shop Downstairs Budget Store

Women's, Sale, pair 5.99

Men's, Sale, pair 6.99

The Daily Colonist.
(ESTABLISHED 1858)

SECOND NEWS SECTION VICTORIA, BRITISH COLUMBIA, SUNDAY, MARCH 8, 1970

Expected Water Boost 80 Cents a Customer

Water will probably cost the average Greater Victoria consumer 80 cents more next year than it does this year, water commissioner Ronald Upward said Saturday.

The Greater Victoria Water Board decided Friday to raise its wholesale rate to municipalities by two cents per 1,000 gallons. Another two-cent increase is planned for the future.

The municipalities are expected to pass the extra cost on to the householder.

The need to improve present supply systems and avert a water shortage in the future is behind the increases.

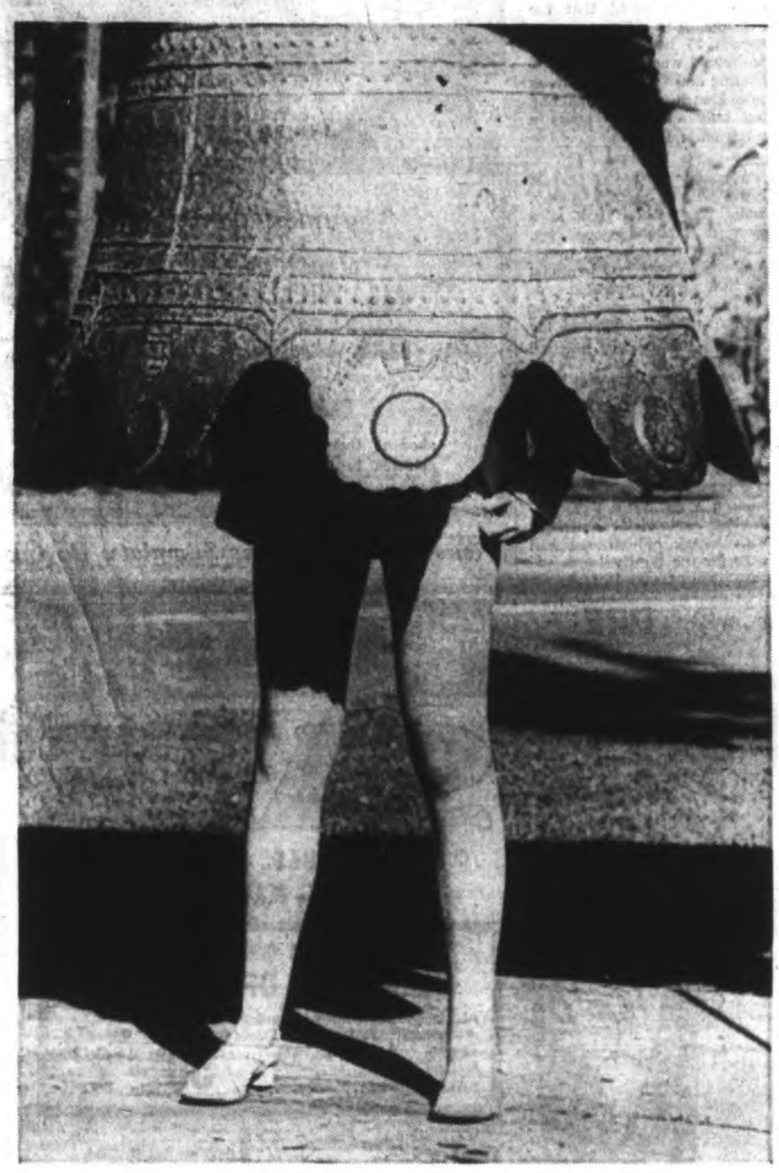

Lark in the Park

Losing her head over metallic miniskirt is St. Ann's Academy student Helen Gaudrea, 17, of Seattle. Strange garb is actually Boxer bell located in Beacon Hill Park. Two thousand-pound bell was cast in 1627 by Chinese metal artisans and erected in Buddhist convent in China in 1641. British naval officer presented bell to city in 1903 and it found its place in park year later.—(Ellis Shipman)

Staff Greets Report with Dismay

Librarians Playing Politics Resisting Change—Newberry

By DON GAIN

A Greater Victoria library study has been greeted "with dismay" by the executive council of the Institute of Victoria Librarians.

The as-yet-unreleased study by Woods, Gordon and Co. of Vancouver "shows no acknowledgement of the prerequisites of good library service as outlined in various publications on standards," said Mrs. B. J. Lowther, president of the librarians' institute, in a letter to the Colonist.

Still Studied

Greater Victoria Library Board chairman, Ald. Arthur Cuthbert of Esquimalt, told the Colonist Saturday night the recommendations of the report were still under consideration but he expected to release the report at a press conference early in the week, perhaps at 10 a.m. Tuesday.

"The institute is playing political games," was the reaction of Saanich Ald. Alan Newberry.

Newberry is chairman of the library board's survey and planning committee, which is considering the proposals in the report.

Local Members

Mrs. Lowther said Saturday that the Institute of Victoria Librarians is an association of professional librarians, with a membership of about 75, who are employed in the Greater Victoria Public Library, the provincial library, the B.C. archives, the federal forestry library, the province's library development commission, the University of Victoria library and others.

She said the morale of staff at the Greater Victoria Public Library is "extremely low."

"You'll be hearing from us again," she said.

Saving Cited

Newberry said the report, which cost $15,000, could save $100,000 a year in salaries.

He said it shows that the Greater Victoria Public Library "over the past number of years has been a most inefficient operation. This is clearly a lack of leadership."

He laid the blame for the lack of leadership on previous library boards and said the present one is the first to put the matter in the hands of an objective group for a report.

Out-of-Date

"The library has been overstaffed, inefficient and has been operating on procedures that were out-of-date 20 years ago," Newberry said.

"The recommendations of the survey would reduce the staff, full and part time, from 90 to 66," he added.

"In other words, we would bring about no reduction in service but would save $100,000 a year in salaries. I think that is significant and that is the kind of information taxpayers want and the consultants have supplied."

Staff Resistance

The alderman said the board has received "nothing but resistance from the library staff, and has expressed disappointment at the attitude.

"The staff has acted in a political way and is using every device to maintain the status quo," he said.

"We have had statements made to residents that bookmobile service in Saanich would be reduced. We have not even discussed this possibility."

The staff has accepted six out of 34 recommendations in the study, he said, and "there is a feeling that the staff is completely opposed to any change."

'I Abhor It'

"It is most unfortunate that they have chosen to take this matter to the press," he said. "It is part of the political game they have been playing and I, as a member of the board, abhor it. I think it is completely irresponsible."

Newberry said staff members are "attempting to supply the public with inaccurate information which will support their position."

The letter from the Institute of Victoria Librarians criticized the Woods, Gordon report for ignoring the Standards of Service for Public Libraries in Canada, published by the Canadian Library Association.

"It is evident from the report that the all-over considerations of public library development on Vancouver Island have been ignored," the letter read, "not even lip-service being given to Miss Rose Vainstein's Public Libraries in British Columbia, a survey with recommendations, which was initiated by the Public Library Commission and published in 1966."

The letter faulted the report for suggesting a complete shift in the physical location of the various library departments to provide more space.

● "These recommendations might have more merit if the library were not going to serve an increasing number of users," it read. "However, the population is expected to increase by at least one-third over the next 10 years in the area now serviced by the library."

The building is inadequate now and no rearranging is going to provide the space necessary for adequate service to the public in the future, the letter said.

"It is false economy to spend money in remodelling the building when what is needed is a new library building to meet the public need."

Two recommendations were singled out for special comment:

● "The cutting of staff, or the non-replacement of staff, both professional librarians and supporting staff, can only be detrimental to good service. An adequate, well-paid staff with good working conditions and high morale is of prime importance."

● "The second point concerns giving up bookmobiles and utilizing schools to house library collections to replace this service. Woods, Gordon and Co. did not take cognizance of the report of the Library Development Commission which did not generally approve of public library collections being located in schools.

"It must be remembered that school libraries will suffer. Financially speaking, too, this recommendation may not be sound. Competent night-time staff would be needed for the libraries in schools and contributions to maintenance probably paid, in addition to the provision for some bookmobile coverage for areas still not served. Dispensing with any bookmobiles is a backward step in service to the public."

B.C. Pollution Permits

Secrecy Policy Under Attack

Teach-In Stories, Picture On Page 47

By DIANE JANOWSKI

The "secrecy" of the B.C. government in dealing with pollution permits was harshly attacked at the Environment Tomorrow teach-in at the University of Victoria Saturday although the former director of the Pollution Control Board defended government policies.

The sharpest criticism came from Dr. William Rees of the UBC School of Community and Regional Planning, who said: "The government is not putting people in a position where they can make intelligent decisions on pollution."

He also said he was astounded that the proposals of Utah Mining Corporation were announced in Japan and the U.S. before they became public in B.C.

(Utah is planning a strip mine in the Port Hardy area on northern Vancouver Island.)

Two members of the audience at the panel discussion at the University of Victoria also complained about difficulties they had encountered in getting information from the Pollution Control Board.

However, Charles Keenan, former director of the board who was also a member of the panel, said all the permits were public documents.

Members of the audience directed most of their questions at Keenan.

★ ★ ★

Keenan, who is now with an engineering firm, said the most significant factor in pollution control was the role of the decision-maker. Each group of professionals and scientists feels it is right.

The answers each group comes up with often don't agree and, as a result, the person who makes the final decision is the key, Keenan said.

"I have been involved in the development of pollution control and pollution control legislation . . . and no one can throw anything at me," said Keenan.

He explained the government was the "victim of circumstances."

Keenan said people must agree to face the financial burdens and loss of freedom that follows firm pollution control.

However, he said B.C. has a "good Pollution Control Act" and the government is "very anxious to control pollution."

Keenan said he constantly asked people to present facts, not emotions, to the Pollution Control Board.

"We were fully prepared to move," he said, "but we must have facts."

In response to a question, he said B.C. has not defined when economic questions supercede ecological issues when a decision is made on a pollution control permit.

In other discussion, Rees suggested it was "high time" Canada established a population policy, or at least an organization to examine the consequences of increased population.

He pointed out that by the year 2026 the world's population should be doubling — at least according to the statisticians — at zero time, or once every instant.

★ ★ ★

"So that means in 50 to 54 years something will happen."

Rees said it was time that the "earnest speeches of politicians and technocrats" were followed by action.

For example, he said, politicians could do something about air pollution by reducing all cars to 60 horsepower. However, he wondered what the petrochemical industry would think of that.

"I am sure we would be unwilling to do this because of its impact on the economy," said Rees.

'Packsack Kids' Could Use Ship

By NANCY BROWN

The "packsack kids" will be hitting the road again soon and judging by past figures, some 400 of them will turn up at the Victoria YM-YWCA seeking non-existent hostel accommodation, says Rod Todd, a member of the Pacific Youth Hostels committee. "I am trying to get the former coast guard vessel Estevan turned over for use as a combined youth hostel and maritime museum," Todd said Saturday.

"At the moment there is just no place in the city for youngsters to go — they've either got to hitch-hike out to Goldstream, walk around the streets or try to sleep in Beacon Hill Park," he said.

★ ★ ★

He said the Estevan could be kept in its working state, to be used as a maritime museum during the daytime and to provide bunks for up to 50 hikers every night.

Todd said his request for the vessel had been forwarded from the defence department to Crown Assets Disposal Corp.

"I sit on the board at the YM-YWCA," said Tod, "And between 300 and 400 hiking kids are turned away from there each year."

YM-YWCA executive director Jim McConnell said there was a tremendous need for a youth hostel in the city and a number of people had been talking about it over the years.

★ ★ ★

Law enforcement officers and social workers reacted positively to the youth hostel idea.

"I think it's a good idea for youngsters to travel across the country in the summer," said RCMP Supt. H. F. Law.

"They don't cause us any trouble, although there are more and more every year. It's a healthy life.

"They learn some independence and they also learn something about their country. A youth hostel would be a good thing."

★ ★ ★

Victoria area Family and Children's service director Gordon Wright said he liked to see youngsters out on the road.

"There perhaps aren't enough opportunities for kids to get away from home and try themselves out," he said. "They need this experience before it's time for them to become fully independent."

Social worker Ken Levitt said there are youth hostels in other parts of Canada, and a full program is needed throughout B.C.

"There is a real strong need for youth hostels," he said.

★ ★ ★

"More and more kids are starting out each summer to travel across Canada," he said. "It can be a marvellous experience for young people both in getting to know their own country and in moving toward independence.

"There is no way this is going to stop unless our kids lose their spirit," said Levitt.

Purple Satin Thetis Park Spectacular

Over the mossy rocks of Thetis Park, clumps of the Sisyrinchium douglasia are waving their purple satin flowers, according to Mrs. H. R. Hanson.

"In the same area there are numerous blooms of the Dodecatheon or Shooting Star," she said.

Mrs. Hanson, a member of the Thetis Park Nature Sanctuary Association, said the red flowering currant, Ribes sanguineum is blooming now and so is the well-known Erythronium oreganum, or white fawn lily.

Miss M. C. Melburn, secretary of the association, has put out more than 20 plant labels already this year.

"This is really an early season," she said.

Gadsby Speaks To Kiwanians

Ronald Gadsby, public relations officer for the federal Fisheries Research Board and former editor of Beautiful British Columbia magazine, will speak to the Victoria Kiwanis Club at noon Tuesday in the Empress Hotel ballroom.

Annual Meeting

The annual meeting of the Victoria YM-YWCA will be held in the auditorium at 8 p.m. Thursday.

Roma

Seen In Passing

Roma Nicoll writing a real estate contract. (A real estate saleswoman, she lives at 440 Simcoe. Her hobbies are cooking and sewing) . . . **Dan Stene** talking about hockey . . . **Bill Restall** receiving flowers . . . **Lorna Salmon** admiring her new son . . . **Laura Young** enjoying her horse ride . . . **Madeline Orton** going bowling . . . **Nina Innis** coming from her cooking class . . . **Judy Harper** off to England . . . **Jackie Cannell** visiting friends . . . **Alex Streeton** back to work . . . **Kitty Gibson** packing groceries . . . **Lil Maycock** going for a drive . . . **Freddy Hawkins** in a hurry . . . **Mavis Dallen** home with the flu.

Man Now Doing Something —Bad—About Weather

Mark Twain once wrote that man always complains about the weather but never does anything about it.

Today, however, he may be doing something about it — even if unintentionally.

Dr. Richard Miller of Yale University didn't mention Mark Twain when he spoke in Victoria Saturday night, but he did say:

★ ★ ★

"There is now evidence that the combination of gasses, dust and other articles is altering weather patterns."

Dr. Miller, a wildlife ecology professor, spoke at a dinner in Craigdarroch College as the University of Victoria's pollution teach-in drew to a close.

Man is entering the decade of the 1970s facing an "environmental crisis" of his own making, according to Dr. Miller, and must undergo a change of attitude if there is any hope for the future.

★ ★ ★

He said he is afraid the problems of pollution will be tackled in bits and pieces as they arise and that this will be tantamount to applying "technological bandaids."

People today assume continued growth of productivity is essential to well-being without stopping to realize that the gross national product can also be measured in gross national pollution, he said.

Man, he feels, must come to realize that the quality of his life and his future on earth is directly related to environment.

Before beginning his prepared address, Dr. Miller reminded his audience Victoria had far less pollution to worry about than did his home city of New Haven, Conn.

"I'll admit your effluents are bad," he said, "but ours are really spectacular."

Guest Speaker

Liberal MLA Garde Gardom will be guest speaker at the next meeting of the Victoria Liberal Association at 8 p.m. Tuesday at the Inn, 1528 Cook.

Visitor Bureau, Celebrations Merger Urged

Victoria Mayor Courtney Haddock would like to see the convention bureau and the celebrations association get together to cut costs.

The mayor Saturday announced the names of members of a special committee he has formed to study the functions of the Greater Victoria Visitors and Convention Bureau.

"I'd like to see us get more mileage out of the dollars we're spending," he said.

★ ★ ★

The mayor has asked John Rafter, president of the Greater Victoria Cebebrations Association, to "sit down with" Pat Frumento, president of the convention bureau.

"They both pay rent and hire help," the mayor explained. "There is an overlapping of services and there might possibly be a saving of money by both if they were under one roof.

"There shouldn't be any conflict because by the time the heavy load starts at the convention bureau, the celebrations association's biggest consideration — the Victoria Day parade — is over."

★ ★ ★

The convention bureau and the celebrations association are both asking for funds this year and so is the Vancouver Island Publicity Bureau.

"By cutting down on overhead, we might be able to make a worthwhile saving," the mayor said.

Appointed to his special committee are Stanley Britt, past president of the Association of Chambers of Commerce of Vancouver Island and representative of J. E. Seagram and Sons; Cy Williams, former manager of Henry Birks and Sons, jewellers, and E. A. Chamberlain, former manager of Canadian Imperial Bank of Commerce.

THE TALL GIRLS—over-all winners in the Victoria Curling Club Mardi Gras Hat Parade on Friday evening. From left, Doreen Wallace, Phyl Hunter, skip, June Randall and Dianne Samson of the Racquet Club.—(William A. Boucher)

Night of Curling Banquet

Mad Hatter Loose

DOROTHY WROTNOWSKI

It may not have been the Mad Hatter, but most certainly there was a mad hatter loose in the Victoria Curling Club Friday evening.

It was the night of the big banquet and Mardi Gras hat parade during the women's bonspiel at the club.

I arrived at the club just before 7 p.m.—should have been there at 6 p.m. but was sidetracked by going to call on Babs Humphreys and Betty Stone at a motel.

★ ★ ★

They were over from Salt Spring Island to get new outfits for the wedding of Babs' daughter Heather, which takes place early in April in West Vancouver.

But back to the curling club. When I arrived everything appeared perfectly normal. Eve Tang, Sadie Campbell, Jessie Kinneard and Nan Painton met me — they said they had just about given up.

We went over to Holyrood House for the banquet which was really good, especially if you like your roast beef pink, deepening to red.

★ ★ ★

Everything seemed rather quiet at the banquet. It was raining, so only a rink from the Arbutus Club wore fancy hats. The curlers' hats depicted the seasons and they distributed candy canes and toffees to all the tables—singing and dancing in an effort to inject a little gaiety into the evening.

Edie Leach stopped at the table to tell us that Marg Hoffman was just back from Scotland and that she had stayed with members of the Scottish curling team that were out here a couple of years ago.

Ruth Jackman of the Afternoon Club also stopped for a few words. Ada Fuller, who had arranged the whole affair, was ill and couldn't be there on the big evening.

Went to the curling club dressing room with the group I was with. It was the first to get fancied up. They were truly colorful with colored Searves around their heads Scarbes around their heads held their huge paper flowers and they had glittering masks fashioned like swans.

★ ★ ★

Soon the place was alive as the different rinks arrived to dress up. If you think that gals don't like getting dressed up you should have had a peek inside that room.

The girls from an Edmonton rink had oil derricks on their heads and the Terrace group had hard lumberman hats with greenery for realism.

There were two rinks that had real live pancakes piled on top of curlers' heads; there were hats of different types of macaroni, there were black cats and bunny girls. There were hats of flowers, of fruit—you name it, it was there.

★ ★ ★

There were ostrich plumes waving from fruit and flowers and the firemen's wives' rink had Victoria lamp posts duly hung with flower baskets. Members of another rink had pale yellow curling stones atop their heads and carried brooms covered with the same ruffled paper.

But it wasn't until the actual parade around the rink was held that one realized the originality and work that had gone into the costuming.

★ ★ ★

Over-all winners of the event were a rink from the Racquet Club, Phyl Hunter, skip, Doreen Wallace, June Randall and Dianne Samson. They were the tall girls—with dummy heads complete with hair pieces and flowers strapped on top of their own heads which were covered up with colorful gowns. They looked exactly like animated dolls.

★ ★ ★

The Fraser rink of the Vancouver Arbutus Club came second. The curlers' big Mexican hats were covered with huge balloons, and they also carried clusters of balloons creating an authentic Mardi Gras effect.

Another prize-winning rink was from Seattle. One girl had a fancy hat with a large jar holding a live goldfish on top. The other three carried little fishing rods with hooks inside the jar.

★ ★ ★

The white whale was there flapping big fins. This was Lee Jameson's rink—two from the Racquet Club and two from the Victoria Club. It had written on it "We're a whale," otherwise it could have been mistaken for some type of plane.

But it took the Duncan rink to walk or rather dance off with top prize in the honor class. They had tubular affairs that looked like enlarged wastepaper baskets over their heads reaching down to waist length.

★ ★ ★

This had lattice work on one side and was bedecked with flowers. They had faces painted on their backsides and a fringe that was supposed to look like hair on the other. Down in black in white, this sounds almost vulgar, but it was just terribly funny. And they did dance all the way around the rink in the parade.

Poor Lighting 'Romantic'

LLANGOLLEN, Wales (UPI) — The rural council here has turned down the town's civic society request for more lighting along Riverside Gardens. Councillor William Saunders explained: "It is a romantic setting and couples like to do their courting discreetly. It has just the right amount of lighting for a romantic atmosphere."

Red-Letter Day

To Maria With Love

By HOLGER JENSEN

MOSCOW (AP) — Yelena Chuknyuk is a Hero of Socialist Labor who likes to drive locomotives because it is "romantic."

Maria Rudenko and Tayisia Shivelova are sisters, recipients of the Order of Lenin, who "faithfully serve the motherland" as lieutenant-colonels in the Soviet navy.

"These women have adult children and grandchildren, but are they not beautiful today?" asks the government newspaper Izvestia.

★ ★ ★

No Russian would be rash enough to answer "No." For today is International Women's Day in the Communist world, and the Soviets' rigid observance of this holidays puts Western Mothers Day to shame.

While officialdom praises their productivity and "development of full potential," communism's hard-working women prefer to forget about driving trucks, operating cranes and shovelling snow and would rather be pampered by their men.

★ ★ ★

It is the one day of the year when a Russian woman can expect a man to offer her his seat on crowded buses, trams and subways. She also can expect a small gift — perfume, champagne or a colored kerchief — and a four-ruble bunch of yellow mimosa blossoms from the sunny Caucasus.

"But no breakfast in bed. That is going too far," said one firm Moscovite family man.

Women outnumber men, 129,000,000 to 110,000,000 in the Soviet Union. Glorified as heroic workers in quilted coveralls, forced to fill the manpower gap left by heavy Soviet casualties in the Second World War, the women are proud of their equality.

But manual labor has exacted a price in a loss of femininity. Mrs. Russia is in the cellar of world beauty and fashion, and she still has more housework and less free time than the men.

A recent survey in Literaturnaya Gazeta — Literary Gazette — showed that the average Russian woman spends 35 hours a week on household work in addition to holding down a 40-hour-a-week job. Her husband helps out, but only spends 19 hours a week on housework.

★ ★ ★

A goodly portion of that 19 hours will be used up today, while the women bask in a glow of laudatory speeches, television tributes and greetings from the Communist party Central Committee.

"Today, all flowers are for you, my love," bannered the weekly newspaper Nedelya (Sunday).

"Our dear woman-workers, we men wish you the best," cooed Izvestia. "Be always such as you are now."

The Central Committee promised to continue "doing our utmost to see the Soviet women combine active production and social activities with happy motherhood and care for the family."

Milkmaid's day, too

Women Assail Abortion Law

DALLAS (UPI) — Two women, one married and the other not married, have filed suit to restrain the enforcement of Texas' abortion laws. The suit for the two unnamed women said the present laws were "vague and uncertain" and deprived them of the fundamental right "to choose whether to bear children."

Cooking Complaint 'No Divorce Base'

LONDON (UPI) — Divorce court Judge Norman Richards ruled Wednesday a husband who complains about his wife's cooking is not guilty of cruelty.

Dismissing a divorce plea by Mrs. Derek Alsop, Richards said "any husband or wife is entitled to complain of the other's methods of doing things."

"To express dislike of certain dishes is not cruelty."

Announcement

MARCH 19, 20, 21st.
MR. WILLIAM SWITZER
and
MRS. MARIAM COULTAS
will be at the
EMPRESS HOTEL
showing their Import Collection of carefully selected furniture and decorative accessories from England and Italy.

Newspaper Advertising Stimulates Buying

HEAR CLEARLY AGAIN!
With The RX 880 BONE CONDUCTION Hearing Glasses
This patented invention may make it possible for you to hear, with nothing in either ear.
OR with the X 102 BI-CROS Hearing Glasses these can give you a better hearing balance.
AND Our Powerful Behind-the-Ear Aids.

Mrs. R. Schroeder

Mrs. R. Schroeder
AND ASSOCIATES
Hearing Aid Dispensers
418 - 1207 DOUGLAS ST.
VICTORIA
PHONE 385-3943
See your doctor — and then see us. If not satisfied, money back guaranteed. Low down payment, no carrying charges.
EXCLUSIVE HEARING AID DISPENSERS for OTARION HEARING AIDS across Vancouver Island.
Sales — Service — Batteries

SHOULD ALL GLASSES COST THE SAME?

Of course not! They are not all alike nor do all cost the same to produce. True, you can lower cost by using inferior materials. Precision and quality are costly to produce and can not be had at bargain prices; so, don't be misled by bargain eyewear offers.

Bring your prescription for glasses to a reliable company, PRESCRIPTION OPTICAL.

"Our Reputation Is Your Guarantee of Quality"

Prescription Optical

FOUR OFFICES TO SERVE YOU

Where Prices Are Always Reasonable

the Bay

BEAUTY SALON

Ask our expert colourists . . .

The exciting shade of difference is MISS CLAIROL'! haircolour

Nature has a way of letting your hair become "tired" looking . . . gray, or plain colour-dull. With Miss Clairol we can revive it . . . so delightfully . . . so vivaciously . . . so naturally! Isn't this the perfect time to give your hair, your looks, and your total fashion chic a Miss Clairol beauty treat? Let our experts blend the loveliest shade for you. Stop in for a complementary consultation.

Use Your Charge or PBA in The BAY, beauty salon, second, phone 385-1311

PRE-Easter BUNNY BUYS

VICTORIA Fabric Shop LTD.

SALE

STARTS TUES., MARCH 10th TO SAT., MARCH 21st

EXTRA SPECIAL
CLEARANCE OF BOLT ENDS
of discontinued lines including
• Printed Rayon • Dress Linens • Bonded Crepes • Laces.
Values to $4.95.
SALE 50¢ to $2.99

ENGLISH CRIMPLENE
New spring shades. 60" wide. White, coral, rose, yellow, blue, navy, lime, purple, grey. Reg. $6.95. SALE $5.99

Versatile English "SOLTAIRE" WOOL CREPE
A finely woven fabric in beautiful shades of purple, rose, Kelly, lilac, grey, pink, blue. 56" wide. Reg. $7.95. SALE $6.95

PEAU DE SOIE
45" wide. Reg. $2.69. SALE $1.99

PEAU DE CHARME
45" wide. Reg. $3.98. SALE $2.99

DRAPERIES
Decorator Burlap. Discontinued lines. 36" and 45" wide. Reg. 98c. SALE 50¢

PRINTED SURRAH
For that touch of spring to your wardrobe. 45" wide. Reg. $2.95. SALE 99¢

PRINTED LINENS
A wide variety of florals, checks and abstracts in a good range of colors. 45" wide. Reg. $2.95. SALE $1.99

PRINTED HOPSACKING
Discontinued Lines
A good selection of patterns and colors. 45" wide. Reg. $1.95. SALE $1.49

The Fabulous "BELLRINGER"—Easy-care COTTONS
Newest spring patterns and colors, including border prints. 45" wide. Reg. $2.95. SALE $2.49

SATEEN DRAPERY LINING
Drapery lining. Best quality. Ecru only. 48" wide. SALE 98¢

BROCADES
Lovely white and pastel graduation brocades. 45" wide. Reg. to $3.95. SALE $2.49

BONDED ORLON AND ACRYLICS
New spring shipments. Plains with co-ordinated checks, plaids and stripes. 60"-62" wide. Reg. $5.99. SALE $4.99

Tremendous Selection of Newest DRAPERY FABRICS
Beautiful colors in plains and prints. 45" wide. SALE $1.95

SPECIAL PURCHASE OF WHITE COTTON LACE
36" wide. Reg. $1.29. SALE 79¢

CLEARANCE OF WOOLLENS
In novelty checks and plains. 56" wide. Reg. to $4.95. SALE $2.49

SAVE ON THIS SPECIAL DRAPERY OFFER!
RAYON BOUCLE
A rich textured fabric in colors of turquoise, beige and white. 45" wide. Reg. $3.49. SALE $2.49

"Shop at The Victoria Fabric Shop FIRST where there is service and SAVINGS by the YARD".

• DRAPERY LINING • RODS • PLEATER KITS AND ALL ACCESSORIES
• FABRICS • DRAPERIES • TRIMMINGS

1218 BROAD STREET
(Between Yates and View)
Phone 382-8541

Makeup Aid Pioneered For Blind

By GAY PAULEY

NEW YORK (UPI) —The woman with sight stands before the mirror and applies her makeup with nonchalant ease. For the blind woman, the problems of cosmetics application, even putting on of lipstick, can be insurmountable. Yet, although the blind woman cannot see what she creates, she still is all female and wants to be attractive.

Here is where Mavis Shickell, an English-born beauty, comes in. Miss Schickell, who is sighted, is working in co-operation with the American Foundation for the Blind and the full backing of her employer, Helena Rubinstein, where she is chief makeup technician.

★ ★ ★

Miss Shickell has developed simple techniques for teaching the blind essentials of skin care and makeup and currently is on a national tour, holding workshops to teach instructors in various agencies which deal with the blind. The instructors in turn will teach the blind women with whom they come in contact.

The workshops began in Dallas and will continue through Little Rock, Ark., Daytona Beach, Fla., and Chicago, reaching about 160 instructors in these four cities by late April.

★ ★ ★

Miss Shickell hopes that the first four are just the beginning of what she and others can do. She plans to record for national distribution the basics she already has spelled out in a booklet on cosmetics for the blind.

Miss Shickell begins with lessons in the "geography" of the face, the study of contours, where the height of cheekbones is for color application, the facial faults that should be played down.

She keeps it basic — skin care with cleanser, freshener and moisturizer first, then actual makeup with one primary rule taught — "apply sparingly." In the sessions, she does not include use of night cream, only offering instructions, since from skin care the students go directly to makeup application.

ANN LANDERS

Dear Ann Landers: "Why don't you travel?" inquire well meaning friends and relatives who know I am financially able to do as I please. I'm sure they are completely satisfied by my refusal to take a trip. But I can't tell them the truth. I am a sleepwalker.

I wash lingerie in my sleep and am always surprised to find panties, bras and hose hanging across the shower rod in the morning.

I've written letters in my sleep and sealed the envelopes. The letters are friendly and frequently amusing. I've mailed many of these letters and when the replies come I enjoy the joke which I am unable to share with anyone.

I'd love to travel, Ann, but I'm afraid I might turn up in a hotel lobby in my nightgown or worse. Please tell me what to do. — **Suffering Somnambulist.**

Dear S.S.: You are worrying about a 10,000 to 1 shot. Sleepwalkers rarely do anything in their sleep that they would not do while awake.

□

Dear Ann Landers: Several weeks ago a friend of mine had to leave town on short notice. I loved her apartment and took over her lease which expires in ten months. The apartment has two bedrooms, is ideally located and beautifully furnished. But it was too expensive for me, so I asked a girl friend if she'd like to share it. She jumped at the chance.

Now the problem. The girl is filthy as a pig. She leaves food all over the place and never hangs up a thing or puts anything in its place. But that's not the worst of it. Whenever I come home her boyfriend is here — reading the paper, watching TV or helping himself to something to eat.

I realize I made a mistake, but I can't handle the rent alone. What should I do? — **Seven Months To Go.**

Dear Seven: You are stuck until the lease runs out. Start looking now for another place — something you can afford alone.

□

Dear Ann Landers: Jerry and I were married 15 months ago. I was 17. He was 19. We went steady for two years and it was heaven.

Last night Jerry told me he wants a divorce. I asked why. He said, "Because I hate being tied down. Marriage is like jail."

I've been crying all day and can't stop. My hands are so shaky I can't hold this pen. My folks were against our getting married so young. So were Jerry's. How can I face them?

I'm afraid Jerry is mixed up with a girl who works with him. She is divorced and very sexy. What can I do? — **Out Of My Mind.**

Dear Out: From the sound of your letter I'm not optimistic about your chances to salvage the marriage.

But Sisters Drawn Closer Together

Quint's Death Fails to Heal Rift

By MARIE GREBENC

MONTREAL (UPI) — Annette Dionne Allard's composure slipped as the coffin with its blanket of flowers was eased into the still-frozen earth.

Cecile and Yvonne moved to comfort their weeping sister and the three huddled close against the chill late afternoon hours in the country church yard where Marie Dionne Houle was buried.

For a second time, death had taken a member of the famed Dionne sisters.

Some of the strange parallels that have marked the lives of the world's first-known quintuplets were present in both deaths.

The first quints to die, Emilie at age 20, and Marie who died at 35, had been the smallest, frailest and closest of the five girls born on a farm in the Northern Ontario community of Callander.

Emilie and Marie had both suffered the most illness, Emilie had epilepsy and the family kept it a close secret. Marie had recuring blood and nervous disorders.

Each died alone, Emilie in a remote nuns' rest home, and Marie in the Montreal apartment where she lived so alone that her body was not found for three days.

★ ★ ★

The 300 miles that separate the two graves — Emilie's at Callander and Marie's in the suburban community of St. Bruno, Que. — underline the distant relations that divide the surviving quintuplet sisters from the rest of the Dionne family and their parents.

Hopes the two generations would, in mutual sorrow, heal the wounds of years dimmed at Marie's funeral.

In the funeral parlor where Marie's body lay, her parents, Oliva and Elzire Dionne, for the first time in a dozen years met the surviving quints together, and met, for the first time, some of the nine grandchildren borne by Annette. Cecile and Marie. Yvonne is unmarried.

★ ★ ★

But there were a few words exchanged between the three girls and the stern-handed father they call "Mr. Dionne," and the final farewells came at the open gravesite in the small cemetery behind the Catholic church of St. Bruno. Mr. and Mrs. Oliva Dionne spurned a bid to a family reunion at the home of Annette and her husband, finance company executive Germain Allard, and drove back to their Ontario home, angry and disappointed at not having seen Marie because the casket was kept closed.

Childhood romp in Ontario snow

"I would have given anything in the world to have them come to our home," Allard said." Not for me, but for Annette. She has been terribly upset by Marie's death — I wake up nights and find her crying.

"First the shock of Marie's death, and now this matter of the coffin being closed — it is difficult for Annette to bear," Allard added.

★ ★ ★

The casket was kept sealed, Allard said, on the advice of the mortician because of the decomposition that had set in before the quint's body was found, after police gained entry to the apartment by breaking a rear window. The police had been summoned by Marie's physician, who had been sent to the apartment by Annette after days of worrying because Marie's daily telephone calls had suddenly stopped.

Six of the quintuplet sisters' nine brotheres and sisters attended the funeral, but all joined the parents in refusing to attend the planned "reunion."

"They were all disappointed, and some said they had not seen Marie for the past eight years," Allard said. "Can you imagine, one of them — not Mr. Dionne, the father — said to me, 'How do we know she's in there (the coffin)?' "

★ ★ ★

Allard a year ago had expressed optimism on prospects on an ease in the family friction. The friction was based chiefly on the quints' determination to lead their own lives after their unhappy childhood, and on disagreements with their father on the handling of the $250,000 fortunes the girls came into on their 21st birthday.

But the day after the funeral, Allard said, "I think the situation will always be the same. I don't think Marie's funeral helped at all toward any possible reconciliation. On the contrary . . ."

★ ★ ★

Arrangements for the simple, song-filled funeral service for Marie — once described as having the best voice among the quints — were made by the three sisters and Marie's husband Florian Houle, a provincial government tax expert. Marie had two children, Emilie, 9, and Monique, 7, but she had placed them in the care of nuns in recent years because of her repeated periods of emotional "ups-and-downs" since her legal separation from Houle five years ago.

In a will dated autumn of 1966, Marie's entire estate was left to her two daughters.

In the few years after Emilie's death in 1954, the four surviving quints went their separate ways and tried to build separate lives. Yvonne left convent life, did some travelling, never married and took up serious study of art. The three others married but only Annette's marriage has endured.

The three remaining sisters now are drawing closer together. Cecile and Yvonne stayed at Annette's home in St. Bruno. Cecile, who had decided before Marie died that she would move to St. Bruno to be closer to her sisters, returned last week to close her home in Quebec City and collect her four children. She has been separated for several years from her husband Philippe Langlois. Yvonne moved to a suburb near St. Bruno last year.

"They must be together," Allard said of the three sisters. "It is not only a sister's death, it is a quintuplet's death . . . and outsiders just cannot understand those feelings."

KENT'S

TV and RADIO RENTALS— 11", 12", 16", 19" and 21" B&W PORTABLES and limited number of COLOR TV SETS.

KENT'S LTD.

742 Fort Street 383-7104
2406 Beacon Ave. 656-3722

Lees English Toffee Shop

643 Yates (between Douglas and Broad)

ORDER NOW!

Our Own

Chocolate Easter Eggs

Made with Cadbury's Chocolate—Names Added Free!

Also: Large Selection of Easter Novelties.

YOUR OPTICAL PRESCRIPTION

Is SAFE in our hands. We have the latest in men's and women's eye fashion.

We Appreciate Your Patronage

MAYCOCK OPTICAL

1327 BROAD STREET at JOHNSON 384-7651

202 BASTION STREET, NANAIMO

OUR PRICES ARE ALWAYS REASONABLE

CLUBS and SOCIETIES

Eric Morse, the national director of the Association of Canadian Clubs, will speak to the Women's Canadian Club at 2:30 p.m. Tuesday in the Empress Hotel Ballroom. His topic will be the Challenge of Wilderness Travel in Canada.

□

GOLDEN AGE

The James Bay Golden Age club will hold a St. Patrick's Day tea at 2 p.m. Tuesday in the Niagara Street hall.

□

COLFAX REBEKAH

Colfax Rebekah Lodge No. 1 will meet at 7:30 p.m. Tuesday in the IOOF hall, 1323 Douglas.

□

NURSES' ASSOCIATION

The Greater Victoria District Registered Nurses' Association of B.C. will meet at 7:45 p.m. Tuesday in the St. John's Ambulance building, 941 Pandora.

□

COFFEE PARTY

The Women's Auxiliary to the G. R. Pearkes clinic for handicapped children is holding a membership coffee party from 10 a.m. until 11:30 a.m. Tuesday at the clinic, 3970 Haro, Saanich.

□

ST. JOHN'S ACW

St. John's Anglican Church Women will hold a get-acquainted tea at 2:30 p.m. Tuesday in the Church hall, 1611 Quadra.

□

GOLDEN AGE

The Esquimalt Golden Age Club will meet at 2 p.m. Wednesday in the Esquimalt Jubilee Hall, 527 Fraser.

□

FLOWER ARRANGERS

The Flower Arrangers' Guild, Victoria chapter, will meet at 7:30 p.m. Wednesday at the Inn, 1528 Cook.

□

PRACTICAL NURSES

The Licensed Practical Nurses Association of B.C. (Victoria chapter) will meet at 8 p.m. Wednesday in the Quadra building, 1250 Quadra.

□

CARNE REBEKAH

Carne Rebekah Lodge No. 45 will meet at 7 p.m. Thursday in the Oddfellows' hall, 1323 Douglas.

ERMA BOMBECK

This Is the Month

If a woman is ever to have an affair, it will be in March.

Psychologically, it is a perfect month. The bowling tournements are over. The white sales on bedding is past. Your chest cold has stablized and the Avon lady is beginning to look like Tom Jones.

It is a barren time of year when it is too early to wash your draperies and too late to save them from disintegration. It is a personally depressing period when all you have in your closet are fat dresses.

As I said to Mayva when I called her on the phone last week, "Is this a month to have an affair?"

"I'm cleaning the registers," she said, "I'll call you back."

"You're disgusting." I charged. "Here I am right where Joan Fontaine was eight years ago . . . do you remember the story where she and Joseph Cotten missed a plane that crashed and lived in sin on a villa for the next few months?"

"No."

"You don't take me seriously, Mayva' No one does. I'm young and alive. I want to walk in the sun once more before my roots no longer take bleach. I want to run out the sand in my bare feet before they become orthopedic. I want to drink wine with my lunch without falling asleep and ride in an open convertible. Don't you understand, Mayva? I want to wear sleeveless dresses before my arms look like furnace ducts? Don't you know any misunderstood husbands roaming around?"

"Only yours," she sighed.

"How come when Loretta Young rode the commuter train there were misunderstood husbaneds hanging from the straps like bunches of bananas?"

"I've got to hang up. The baby is chewing on the register. Besides, you're acting like a fool. You've got a lot of things you should be thankful for. There's your paper route, your Literary Guild membership, your negative tuberculin test, your standing dental appointment, your Avon lady . . ."

"Yeah," I said. "Thank you Mayva. I needed that. I'll be all right now. The crisis is passed for today. But if it rains again tomorrow . . ."

New Group of COTTONS

Fresh new prints, summer semi-sheers . . . including colors red, white and blue.

Yard, $2.50 to $3.95

OPEN WEDNESDAYS

London Silk

THERE'S MORE FOR YOU DOWNTOWN

Three Floors of Fashion Fabrics

1439 Douglas Street Phone 382-1125

THE MAYFAIR MAD HATTER CONTEST

EASTER 1970

1st PRIZE $50.00 CASH
2nd PRIZE $25.00 CASH

The Contest Will Be Judged At
11 a.m. on Saturday, March 28, 1970
In the Mayfair Mall

CONDITIONS OF ENTRY

The Maddest Hat Will Be the Winner. The Hat Must Be Wearable. It May Be Worn By Its Creator, or a Nominee.

The Entries Will Be Judged By a Panel of Judges, Whose Decision Shall Be Final.

Persons Entering Hats in the Contest Must Be Over the Age of Sixteen Years.

Entry Forms at All Mayfair Stores
Mayfair Merchants and their Employees are not Eligible for Prizes

SIMPSONS-SEARS

Lyric BEAUTY SALON

makes your fashion image TOTAL!

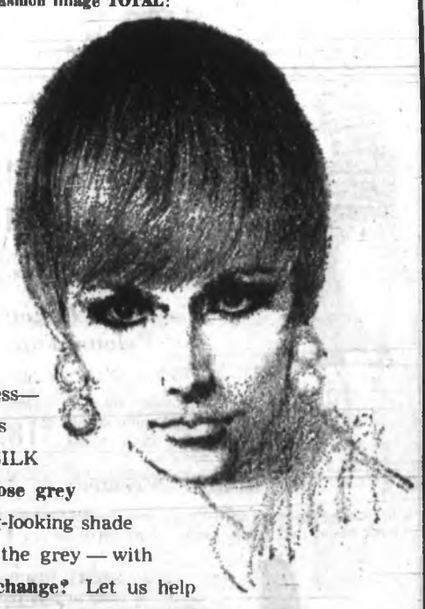

our experts advise
CLAIROL HAIRCOLOR
to go
GLIMMERING-GREY
or Color-gay

Want to keep your hair grey? Let us pretty-up any yellowness—any salt-and-pepper unevenness—with the lively, lovely lift of SILK & SILVER! **Unhappy about those grey strands?** We'll wash your young-looking shade back into the grey — and only the grey — with LOVING CARE! **Ready for a change?** Let us help you choose one of the many shades of MISS CLAIROL and completely cover the grey with soft and natural new beauty! **NO CHARGE FOR CONSULTATION.**

FASHION MINDED? BUDGET MINDED?

You'll love our Early Bird Permanent Wave Special! Monday Through Thursday.

Lyric Beauty Salon, 2nd Floor
For Appointment Call 388-9111

Simpsons-Sears Hillside: 3190 Shelbourne Street
Lots of Free Parking While You Shop Simpsons-Sears

the Gallery

—ON FORT ST.—

Between Blanshard and Quadra Streets

This elegant light mahogany
CABINET ENSEMBLE
4 shelves with interior lighting.

Cabinets, each — $255.00 Table — $119.00

FREE CUSTOMER PARKING
REAR ENTRANCE ON BROUGHTON STREET
Open Daily, 9:30 to 5:30 including Fridays
(CLOSED WEDNESDAYS)

home furniture COMPANY - VICTORIA LTD.

825 FORT ST. (Above Blanshard St.) PHONE 382-5138

Teenager

Crash Course in Car Etiquette

By KITTE TURMELL

Are you on a collision course (1) driving your car, (2) with dates, or (3) with your parents? If you sometimes sense that you are, these hints may save you from unneccessary upset (and the pun is intended, especially concerning driving).

It's important to keep your car in top condition. The national safety council says that 10 per cent of all highway accidents are caused by faulty equipment.

★ ★ ★

In speaking with Raymond Hill, a director of traffic division with the council, it was learned that the major cause of accidents among teenage drivers is simply driving too fast for conditions. Several factors must be considered in determing the proper driving speed. They are: condition of your vehicle; physical condition of the driver — tired or upset; traffic conditions; road conditions; weather.

Second greatest cause of accidents, and one which satistics prove may soon take a deadly lead, is the mixing of alcohol and-or drugs with driving.

★ ★ ★

On the positive end, Hill highly recommends the driver education courses.

In general, date-counselors say there are two main things which can lead to a "collision" with your date.

Don't be inconsiderate. Are you repeateldy late for dates? Are you constantly trying to dominate the conversation? Do you consistently try to impose your will on your date? If you have answered yes to any or all of these questions you can be certain that you're on a collision course.

Don't attempt to remold your date's character and tastes to fit your own—remember, your date is an individual, too.

★ ★ ★

Now consider a collision course which involves you and your family. I recently talked with Dr. Clinton Phillips, general director of the American Institute of Family Relations, about two of the more common problems which may arise. Here's what he said, based on extensive research on teenagers.

Problem 1: "Transportation. Most of today's families are affluent enough to have cars, and teens are driving just as soon as they are of legal age to drive. With these conditions, even in the best family situation, differences often arise over the use of the family car. Dr. Phillips feels that the best solution is 'talking it over and seeing what has priority.'

★ ★ ★

"Be realistic. If your mother has an important meeting to attend, you might as well just shrug and wait your turn. And if an occasion arises when you really want and-or need the car, let your parents know as far in advance as possible. If it is still impossible for you to use the car, don't forget there are alternatives. Maybe you could ride with a friend in his car, take a bus, or even walk."

★ ★ ★

Probelm 2: "Approval, or lack of same, of your friends. Your parents might be complaining about your friends only because they don't really know them and are without information about them. Make a habit of giving your parents as much information about your friends as you can, that you feel they should know. It will also be helpful to introduce as many of your companions to your parents as possible."

★ ★ ★

Obviously the number of collision courses you might find yourself on is unlimited in school, on the job, at parties or anywhere. But according to authorities, alternate routes (sometimes easy and sometimes hard), are almost always available.

The way you drive shows your character

LETTERS to Kitte

Dear Kitte Turmell: I'm 16 and a junior in high school. This boy I like is a senior at the same school. He isn't in any of my classes and he doesn't know me but I see him several times a day just going through the halls. Sometimes when he goes past he'll look straight at me and at other times in the opposite direction.

About two weeks ago I had my girlfriend write a little note saying someone was always watching him and I put it in his locker after school was out. I'm pretty sure he read the note and he probably has a pretty good idea of who wrote it. But, today I saw him with a girl by his locker when I was at mine (which is next to his). Do you think I was wrong by putting the note in his locker? Do you think he used the girl as a way to make me jealous? How should I go about trying to get him to say "Hi"? **Confused.**

Dear Confused: The unsigned note is not smart date-policy; write no more. He is probably saying "Hi" to the other girl because she's friendly. Show you are too, by starting easy conversation with him, next chance and at every opportunity.

Now's the time to do what you can, discreetly, to further the acquaintance, since soon, as a senior, he'll be traveling on.

□

Confidential to Depressed: Don't be. To like A as a friend and show appreciation for the attentions he pays and the little gifts he brings is enough. If you really don't want to date him at all say so, but add you still want to be his friend. Later, your date-interest in him might develop.

Now, how about the boy you like as a date, B? Don't try to promote his date-interest through the boy who lives near you. Stop in at the store where B works, when you have somethng to buy, say "hi" but don't linger. Show you'd like to know him better. Then, since he knows where you live, he can find ways to come see you at your house or invite you out.

Science Fair For Sooke On Friday

Sooke school district science fair to be held at 7 p.m. Friday in Elizabeth Fisher junior high school.

The 50 elementary and 15 high school exhibits will be chosen from the best of the district's school science fairs, and will cover a variety of subjects in physical, biological and natural sciences.

The 11 winners will tour the Pacific Science Centre in Seattle on March 21.

News Layoff

VANCOUVER (CP) — Radio station CKVN announced it is abandoning its total-news concept and cut back its newsroom staff from 30 to 15 "because of lack of public acceptance."

Week in Records

Moog Synthesizer Hits Snag

By KING LEE

The moog synthesizer has moved into the classical music field now and is responsible, partially anyway, for the success of Walter Carlos. Switched On Bach album.

The longplay has been on the classical best-seller list for an incredible 65 weeks and is the No. 1 album.

Despite its popularity with listeners, musicians find there are some drawbacks to the instrument—I mean, machine.

Although blessed with multitonal permutations, it can only produce one sound at a time. This may not be much of a problem in a recording studio where the operator can dub and over-dub, but it can cause headaches at a live concert, where the operator has but one pair of hands.

A variation of the synthesizer has been invented by pianist Peter Nero who has modified one to produce up to 40 tones at a time.

But the biggest complaint has been the lack of a pressure-sensitive keyboard. Present models operate on triggers. No matter how hard or soft you hit it, the pre-programmed impulse comes out.

Nero predicts that the first man to put out a reasonably-priced, polyphonic synthesizer with a pressure-sensitive keyboard will not be able to keep up with the orders.

□

Although Canned Heat's appearance on stage at Memorial Arena was a trifle short last Sunday, they put on a pretty fair show. Lead singer Bob "The Bear" Hite had a good voice and a good sense of showmanship, while lead-guitarist Harvey Mandel was outstanding.

Bangor Flying Circus, one of the warm-up acts, had a jazz-based sound, heavy on the beat. The only lack there, in my opinion, is an outstanding voice for lead singing and some showmanship.

John Ussery displayed a fine voice to open the show. Ussery, about to join Janis Joplin, did a one-man thing which was very listenable.

□

Hit LPs: First lady of soul, Aretha Franklin, does her thing so well in This Girl's In Love With You. A lot of feeling in The Weight, Son-of-a-Preacher Man, Eleanor Rigby and the title song.

Ain't It Funky shows the instrumental side of James Brown. Fat Wood, Cold Sweat, Give It Up or Turn It Loose and After You Done It show off the soul singer in a set at the organ.

Dion has come a long way since the days with the Belmonts. Sit Down Old Friend shows you why. Jammed Up Blues and Can't Judge a Book by the Cover are exceptional cuts here.

□

Hit Singles: Let's Give Adam and Eve Another Chance is a little out of the ordinary for Gary Puckett and the Union Gap, but it's good.

Steam follows up Kiss Him Goodbye with I've Gotta Make You Love Me, a similar piece.

Don't look now, but Tommy Roe's back again. This time it's called Stir It Up and Serve It. You've gotta be putting me on.

Easy to be Free by Rick Nelson has a country and western flavor to it and might click.

Top 20 in Victoria

1.	Travelin' Band/Who'll Stop the Rain	Creedance Clearwater
2.	He Ain't Heavy	Hollies
3.	Bridge Over Troubled Waters	Simon and Garfunkel
4.	Give Me Just a Little More Time	Chairman of the Board
5.	Walk a Mile in My Shoes	Joe South
6.	Without Love	Tom Jones
7.	Walkin' in the Rain	Jay and The Americans
8.	Ma Belle Amie	Tee-Set
9.	I Must Have Been Blind	Collectors
10.	Hey There, Lonely Girl	Eddie Holman
11.	Always Something There to Remind Me	R. B. Greaves
12.	Kentucky Rain	Elvis Presley
13.	Oh Me Oh My	Lulu
14.	No Time	Guess Who
15.	Down in the Alley	Bonnie Hawkins
16.	Spirit in the Sky	Norman Greenbaum
17.	Rainy Night in Georgia	Brook Benton
18.	Breaking Up is Hard to Do	Lenny Welch
19.	Fancy	Bobbie Gentry
20.	If I Were a Carpenter	Johnny Cash and June Carter

It's here! The amazing new
HEARING AID
almost anyone can wear!

SO TINY... it hides completely inside your ear
SO POWERFUL just slip it in and hear again instantly
A scientific breakthrough in
• SIZE miniaturized so nothing shows
• DESIGN no cords, tubes, weighs ⅛ ounce
• PRICE yours for only pennies a day
• EASY FIT simple fitting, no earmold
MAIL THIS COUPON
or Phone:
TO:
Please rush me my FREE actual model of the new hearing aid to wear and keep. No obligation is involved.
NAME
STREET
PHONE
See It . . . HEAR IT! Today, at
MAICO "Most Respected Name in Hearing"
R. O. MUNSON & CO.
Free Test in Our Office or in Your Home
732 FORT ST. 383-2436

New Shipment
Helanca Blouses
BY BLEYLE

Fashion's finest blouses in plain colors, pin stripes and diagonals; and stripes in equidistant plus a wide range of colors including beige, green tones, hot pinks, blue, orange, turquoise and white. Sizes 8 to 16. Styles are sleeveless or mock turtle neck with three-quarter sleeve.

Sleeveless $12.50
Three-quarter sleeve .. $14.00

All these to co-ordinate with your Bleyle slims and jackets.

Swiss Cotton Velour Tops

With long sleeves and cowl neck. See them in crab, gaugin, emerald green, iris blue and shocking pink. S.M.L. $18.95

Pullover Sweaters

In fine botany wool with long sleeves and styled with round and turtle necks. Size 10 to 16 .. $14.95

STORE HOURS: 10:00 to 5:30 Daily

IMPACTS 'n IMPORTS
Centennial Square Off Douglas Street
PHONE 383-7023

FIT, FLAIR and FASHION FOR THE WIDER FOOT

. . . and in good taste — when it comes in Women's Footwear from

WHITE CROSS SHOES

This high front pump, pampers your foot in solid comfort with soft Maracain Crushed Kid Leather — plus an arch support and a cushion underfoot.

ONLY WHITE CROSS CANADIAN

Craftsmanship could offer such a wide range of fittings FROM AA to 3E —

YES EEE

8 different widths, in sizes from 3 to 11. Choose from 108 different fittings. Black only. Just 20.95

LET LEWIS 751 FORT— at the Crosswalk LOOK after you

Learn to Sew With Stretch Fabric

No Special Machine Needed
STRETCH & SEW
Enrol NOW for Adult Classes
STARTING MARCH
S-T-R-E-T-C-H & SEW FABRICS
2541 Estevan Ave. 592-9622

Be Formal on Those
BIG
Occasions
RENT - A - TUX from Price & Smith . . . and then you KNOW you'll look your best! Tuxedo or Dinner Jacket and Cummerbund, $10. Shirt, Tie, Studs and Links, $3. Complete rentals for all makes in a weding party, including ring-bearer and junior ushers.
Price & Smith
652 Yates Street 25 Paces From Douglas 384-4721

P.D.Y. FOOD CENTRE
CRAIGFLOWER and TILLICUM
PRICES EFFECTIVE MAR. 8, 9, 10, 11
SUN., MON., TUES., WED.
Weekdays, 9 to 9 Sundays, 10 to 7
We Reserve the Right to Limit Quantities

Nabob De Luxe TEA BAGS 1.29
Reg. 1.59. 125 bags
Pacific Powdered Milk 1.79
Reg. 2.09. 5-lb. bag
Swift's Premium No. 1 Bulk WIENERS 39c
Reg. 58c. Lb.
Government Inspected Pork Steak 69c
Reg. 89c. Lb.
Wiener Buns 39c
Reg. 47c. Dozen
Swift's Luncheon Meat PREM 49c
Reg. 59c. 12-oz. tin
Nestle's Instant Chocolate QUIK 69c
Reg. 95c. 2-lb. tin
Cold Water Detergent Aretic Power 1.29
Reg. 1.99. King size 5-lb. box
Catelli Long SPAGHETTI 39c
Reg. 49c. 2-lb. pkg.
Golden Ripe BANANAS 1.00
Reg. 2 lbs. 39c. 7 lbs.
Florida White or Pink Grapefruit 1.00
Reg. 13c ea. 10 for
SnoBoy Large CELERY 25c
Reg. 35c ea. Each

Weapon Deals No Problem

★ ★ ★

Extremists in U.S. Buying Everywhere

★ ★ ★

By FRANK MURRAY

WASHINGTON (AP) — Extremists on the left and on the right throughout the United States are using assorted supply techniques — some so sophisticated they rival the Quartermaster Corps — to equip their private armies with machine-guns, grenades, rifles and handguns.

One expert in the field of gun trafficking laughed when asked where militant groups get their guns.

"That's like asking a man where he lets his pet lion sleep," he said. "The answer's the same — anywhere he wants to."

An Associated Press study bears out that observation. Militants borrow, beg and steal weapons — but there is no common thread running throughout the supply method, the U.S.-wide inquiry showed.

There is, however, a common and growing concern among law enforcement officers responsible for policing gun trafficking. In addition to the seizure of massive arsenals, police have located well-equipped training grounds where extremists sharpen their shooting skills.

The militants' guns are obtained in diverse ways, as these examples from police and other official records and interviews show.

● Donald Lee Cox, field marshal of the Black Panther party, fished a wad of $100 bills from his pocket 14 months ago to pay for 25 semi-automatic rifles he bought at a Los Angeles surplus store. The tab for the converted 10-shot weapons once used by tank crews: $1,479.95, plus tax.

● Cox and other black militants from the San Francisco area also made trips to a surplus goods store in Reno, Nev., where, in a seven-month period, they purchased 84 weapons — some of which were taken later by police from other Panthers. And Cox asked another California gun shop to sell him an operation manual for the Thompson machine-gun, but the store didn't have one.

● Halfway across the continent, Richard A. Lauchli Jr., an official of the right wing Minutemen, bought 1,588 scrapped army sub-machine-guns for $1.50 each and restored many to rapid-fire order.

A raid on Lauchli's workshop last spring netted federal agents 605 Thompson sub-machine guns; 51 rifles, shotguns, pistols and revolvers; 36,000 rounds of ammunition; 17 mortar rounds; 69 hand grenades, and two rockets.

● Four young white men, identified by police as members of Students for a Democratic Society, are accused of stealing from gun stores in the southern California desert area to obtain several hundred guns for Black Panthers. One of the guns showed up among the 28 weapons seized after a Panther-police shootout Dec. 8 in Los Angeles.

● The American Nazi party advertised firearms they call "Negro control equipment" after a member obtained a federal gun dealer's licence.

● Members of a New York black revolutionary group — who allegedly had an assassination list including names of civil rights leaders Roy Wilkins and Whitney Young, Senator Robert Kennedy and President Johnson — obtained eight rifles on loan from the army along with 2,060 rounds of ammunition.

● A trusted army truck driver is accused of stealing two cases of 30 hand grenades each from the Fort Dix, N.J., ammunition dump and selling them for $100 a case to a group of young Philadelphia blacks. Two of the grenades were lobbed into a police garage last October, damaging 15 police vehicles.

Raids Spark UN Summons

From UPI

United Nations Secretary General Thant Saturday summoned his special Middle East peace envoy, Gunnar Jarring, from Moscow to UN headquarters in the wake of an Israeli commando raid into Lebanon in which a Lebanese soldier was reported killed.

At the same time government sources in Cairo said Britain has suggested that Egypt, Israel and Jordan participate in the Big Four talks on the Middle East. These nations would join Britain, France, the United States and Russia in meetings in New York.

The surprise summoning of Jarring, who had tried in vain earlier to find a basis for a Mideast settlement, came amid heightening concern over growing tension between Lebanon and Israel over Arab guerrilla activities.

Of the latest raid, Lebanon said the Israelis destroyed five houses and a truck, killed a Lebanese soldier, wounded a civilian and kidnapped two other civilians.

An Israeli spokesman said one Arab guerrilla was killed, two suspected guerrillas captured and seven buildings, two of them Lebanese army outposts, destroyed in the raid.

DEAN HEIGHTS BEAUTY SALON

Serving Oak Bay and Saanich - Lansdowne Area for 18 years

Join FERMODYL in the pursuit of perfection

Please Make Your Perm Appointments Early—For Easter

NORAH NELSON, Prop. JANET SUSAN

Special Attention on Care of Your Hair By Mrs. Nelson—28 Years' Experience

OPEN 6 DAYS A WEEK—MONDAY THRU SATURDAY

2877 Foul Bay Road Unlimited Unrestricted Parking Phone 592-7633

Now Anyone Can Afford a Hearing Aid

OUR TINY ALL IN THE EAR AID

- No Batteries to buy on our R.C. Model
- This tiny instrument may be the answer for those who hear but do not understand.
- We are offering these true-life-size inactive models that you can wear in the privacy of your home. (Absolutely free. It is yours to keep.)
- These models are FREE while the limited quantity lasts. We suggest you phone for yours today, or write—

- Our R.C. Model
- No Cords or Wires
- Guaranteed Five-Year Power Supply!
- More Power! Integrated Transistor Circuit.

NAME .....

ADDRESS .....

CITY .....

Mail to
Hearing Aid Department
Simpsons-Sears Limited
Hillside Shopping Centre
VICTORIA, B.C.
Phone 388-7413

SILVERTONE HEARING AID CENTRE AT

SIMPSONS-SEARS

3190 SHELBOURNE STREET SATISFACTION GUARANTEED

Protest Quieter In Guyana

GEORGETOWN, Guyana (CP) — Canada was the subject of yet another Caribbean demonstration Saturday, but this one was peaceful.

The Canadian High Commission and the premises of the Royal Bank of Canada and the Canadian-owned Demerara Bauxite Co. were the targets of black-power organization protests.

The protests came in the wake of angry demonstrations in neighboring Trinidad.

At issue is alleged discrimination against blacks in Canada and the trial of 10 West Indians in connection with last year's computer-wrecking incident at Sir George Williams University in Montreal.

The trial is expected to go to the jury Monday.

PAGE THE CLEANER

SPECIAL

DRAPERIES AND SLIP COVERS

25% OFF

Beautifully DRY CLEANED

BLANKETS

99c

Each

Beautifully DRY CLEANED AND FLUFFED

Sale Ends Mar. 28

CALL

382-9191

For a courteous Driver Salesman

"IN EVERY DISTRICT TWICE A DAY"

— OR —

VISIT any one of our convenient CALL OFFICES

PAGE THE CLEANER

gala New Look

at Taylor's Apparel

What's been going on inside these walls? Painters and carpenters have been transforming our store at 713 Yates into a magical fashion centre . . . excitingly modern, new, warmly welcoming. It is a fitting backdrop to Taylor's new Spring displays. Visit us soon.

Here you will find personality fashions that set the scene for Spring . . .

DRESSES Casual, Dress-up and After-Five Dresses

SUITS

ENSEMBLES

All-Weather Coats

And NOW—Complete Sportswear

Taylor's Bridal Salon

. . . A complete bridal selection awaits you at Taylor's 725 Yates Street store, which is now devoted exclusively to bridal wear and costumes for members of the wedding party . . . and evening wear.

Romantic Bridal Gowns

Bridesmaids' Dresses

Costumes and Ensembles

Also featured in this beautifully appointed salon is a complete selection of gowns for all occasions . . .

Graduation Dresses

Evening Formals

THERE'S MORE FOR YOU DOWNTOWN

Taylor's apparel LTD.

"Fashions for the Career Girl"

713 Yates Street 383-6915 Also 725 Yates Street

East Coaster Visits Here

Compston

Vice-Admiral Peter Compston, Deputy Supreme Allied Commander Atlantic, with headquarters in Norfolk, Va., will review wing parade at Royal Roads Military College at 4 p.m. Friday.

After parade he and members of his staff will meet with Royal Roads staff, cadets, members of Naval Officers Association, United Services Institution, RMC ex-Cadet Club and personnel of Maritime Command Pacific at 5 p.m. in John Stubbs Memorial School at Belmont Park.

T' Bird Switch Gets Go-Ahead

By HENRY FREW

Blue Water

One of the main talking points of the month is the decision taken by the International Thunderbird Class Association. After three years of talk and thought it has given the go-ahead to produce fibreglass Thunderbirds.

When the Thunderbird was born in Seattle from the hand of well-known naval architect Ben Seaborn the idea was for a one — design plywood yacht that would be economical and easy for the advanced amateur to build. Seaborn had to design a boat with cruising accommodation for at least four. It also had to be a boat that would appeal to the dedicated racing man who wanted to move up from centreboarders.

A good job was done by Seaborn, proven by the fact that more than 900 registered Thunderbirds are sailing throughout the world. This does not take into consideration the boats that are not registered with the International Association.

★ ★ ★

The popularity of the Thunderbird lies in its unique adaptability. It is a comfortable family cruiser and yet offers international competition.

At the annual general meeting of the international association in 1969 a working committee was formed to look into the possibility of building a Thunderbird in materials other than wood. Chairman of this committee was David Anstey, 1234 Union Road in Saanich.

★ ★ ★

The committee presented their findings to the 1970 general meeting last weekend in Seattle. Anstey, a veteran T'bird skipper who came second in the world championships two years ago at San Diego, said "we reported to the meeting our findings over the last year and that we recommend to go ahead with prototype boats. This recommendation was warmly endorsed by the meeting."

★ ★ ★

Also in Seattle representing the Victoria fleet were John Malleson and Rod McBride. "For the last four years I have swung from one side to the other on this question of fibreglass. Now I feel that it is right that we should go ahead with a limited number to start with. If they measure in satisfactorily and prove to compare on an equal footing with wooden boats then there is no problem," said McBride.

"Naturally the International Association reserves the right to issue measuring certificates," asserted Anstey, "the general terms are agreed and provided the first boats satisfy on weight distribution and all up weight they will receive certificates."

□

Three Canadian-designed sloops are consistently showing their transoms to the opposition in the Southern Ocean Racing Conference competitions. Winner of the most recent race in the series from Fort Lauderdale to Lucaya in the Bahamas was Inferno. This 53-foot sloop owned by James McHugh of Chicago Yacht Club had a corrected time of 12 hours 25 minutes 22 seconds for the 104-mile course.

Class B was won by Hallelujah owned by Martin Gleich of New York. The winner of class C was The Phantom owned by R. B. Ryder of Miami. All three boats defeated nearly 100 yachts entered from the U.S. and Canada. This is a great result for Canadian sailing as all three winners are from the drawing boards of Canadian designers Cuthbertson and Cassian of Port Credit, Ont.

—Henry Frew

Anstey

Israel Reds Lash Nazi Comparison

JERUSALEM (AP) — Israel's Communist party charged the Soviet Union Saturday with mounting a libelous propaganda campaign against the Jewish state.

The party's political bureau issued a statement saying Soviet propaganda has reached "rock bottom" by comparing Israelis with Nazis.

Oil Scares Alaska Fish People

ANCHORAGE, Alaska (AP) — Kodiak Island's fisheries-based economy could be hurt if oil which may have been dumped by passing vessels, continues to accumulate off its shores, a state official said Saturday.

"We're scared," said Bob Simon, regional superviser for commercial fisheries in the Alaska Department of Fish and Game.

The oil spill, apparently caused when the ballast of passing tankers was washed near land by an unusual combination of tides and wind, has affected 1,000 miles of shoreline and killed at least 10,000 birds in southwest Alaska, federal anti-pollution authorities say.

"The pollution's present effects appear to have been limited to seabirds and a few sick mammals," Simon said.

"There have been no noticeable effects on fisheries yet."

Checkmate

Amos in Strong Finish

By RAY KERR

One of Canada's main shortcomings on the international chess scene has been its lack of entries in European tournaments. Aside from Vancouver's Duncan Suttles and occasionally Winnipeg's Abe Yanofski, Canada has seldom been represented anywhere.

This situation may be rectified, and soon.

★ ★ ★

The latest word from Reykjavik, Iceland, is that Toronto international master Bruce Amos really put Canada on the chess map by finishing third in a strong international tournament.

Amos, 23, who placed fourth in last year's Canadian championship, scored 11 points in the 16-player Iceland event, which included three grandmasters and five international masters.

But his big achievement was that he placed ahead of all three grandmasters — Matulovich of Yugoslavia, Padevski of Bulgaria and Olafsson of Iceland. The latter's countryman, Sigurjonsson, captured the top spot with 12 points, followed by Ghitescu (Romania) 11½, and then Amos.

★ ★ ★

Amos, studying mathematics at Yale, is well known in the Pacific Northwest. Two years ago he played in both the Strawberry Open and B.C. Open but did not distinguish himself in either.

In Reykjavik, he not only put on an excellent showing but also earned a win against Yugoslavia's ace grandmaster Milan Matulovich. Here's that game:

White, Amos — Black, Matulovich: 1. P-K4, P-Q3; 2. P-Q4, P-KN3; 3. N-KB3, N-KB3; 4. N-B3, B-N2; 5. B-QB4, 0-0- 6. B-N3, N-B3; 7. P-KR3, P-K4; 8. PxP, PxP; 9. QxQ, RxQ; 10. B-N5, R-Q3? (Better R-Q2 followed by N-K1); 11. 0-0, N-K1; 12. QR-Q1, N-Q5; 13. NxN, PxN ;14. N-N5, R-Q2; 15. P-K5, P-QB4?

★ ★ ★

Amos suggests in his report on the tournament that here black's best is 15. . . . K-B1; 16. P-K6, PxP; 17. BxP, P-KR3 ;18. B-Q2, R-K2; 19. BxB, RxB; 20. B-N4, P-B4; 21. NxRP and gives white a slight advantage.

16. P-K6, PxP; 17. BxP check, R-B2; 18. BxR check, KxB; 19. KR-K1, B-K3; 20. R-Q3, B-B5; 21. RxN!, KxR; 22. N-Q6 check, K-Q2; 23. NxB and white, being a piece up, won easily, although Matulovich, as is his custom in completely lost positions, kept playing on and on, only tiring himself out.

★ ★ ★

Generally, this is what happens. When we discussed this subject at the Canadian championship, Amos said something interesting:

"I just love those guys who don't resign when they're down a piece or more," he pointed out. "Actually, I feel like telling him to keep on playing, because that's when the game is at its sweetest, as far as I'm concerned."

And as far as most of us in the Northwest are concerned, the Amos third-place finish in Iceland couldn't have happened to a nicer guy.

Trio Remanded On Grain Count

DAWSON CREEK (CP) — Three Spirit River, Alta., men pleaded not guilty in provincial court in this Peace River community to charges of transporting grain across provincial boundaries.

David John Ross, Royce Allen Ross and William Allen Lillico were arrested and charged with moving a load of feed grain in November from here to Spirit River, contrary to Canadian wheat board regulations. The amount shipped was not known. They were remanded to April 8 for trial.

Swiss Taking Precautions

ZURICH (AP) — Zurich Airport officials ordered depressurizing chamber tests for all Middle East-bound airmail parcels after an investigation of last month's Swissair jetliner crash indicated it was caused by an altimeter-triggered bomb. Airport sources said any explosive device linked to an altimeter would automatically blow up in the chamber, normally used in pilot training.

I.O.D.E.
PRESENTS
EATON'S SPRING FASHIONS
at the
EMPRESS HOTEL
on
MARCH 17, 2:30 and 8:30 p.m.
ADMISSION: $2.00
Tickets at Eaton's Fashion Floor or from I.O.D.E. Members
Draw for $900 Mink Jacket At the Evening Show

"HOW TO UNDERSTAND YOURSELF FOR GREATER HAPPINESS"

Alfred J. Parker, Founder
Are you satisfied and happy with your present status — your lot in life?
You Can Change It!
LEARN—To evaluate yourself — Your inner potential — your purpose in life.
—To understand and utilize the greatest power in the universe—MIND.
To understand and apply the LAWS OF NATURE —and the CYCLIC LAW in your everyday life.
HEAR—a free public lecture entitled:
"WHY WASTE THE YEARS OF YOUR LIFE"—Learn to Live Now
SUNDAY, MARCH 8 — 8 P.M.
CENTURY INN — Salon A
Phone 479-2345
Kabbalistic Fraternal Organization, 1100 West 10th Ave., Vancouver
Collection Only

INCOME TAX

Charlie says . . .
"JUST SIGN YOUR 'X' WE'LL HANDLE THE REST"
$5 up
We'll prepare your tax return quickly, efficiently and accurately at Cen-Ta and make every deduction you're entitled to. Put your trust in Cen-Ta and our GUARANTEE — satisfaction or your money refunded.
CEN-TA
Canada's Friendly Tax Service
941 YATES ST.
Weekdays: 9 a.m. to 9 p.m.; Saturdays: 9 to 5—385-6121
—NO APPOINTMENT NECESSARY—

SPRING sale

OF CUSTOM-MADE
DRAPES
Remember—Simpson Drapery is STILL at 2016 DOUGLAS, and for 3 weeks only we are offering you beautiful, custom-made drapes, from our regular lines, at great savings! Choose your pattern now and let us put spring in your home!
20% OFF! ALL BEDSPREADS
Special Discount on Drapery Track with drapery order.
BIG DISCOUNTS ON REMNANTS
3.73 4.73 5.73
Per Yard — made up and ready to hang.
★ Lined or unlined drapes designed especially for you. New spring line of Fortrels, Antique Satin, Cottons, Damasks, Fiberglass and Cross Dyes.
★ Personalized Service. Materials shown in your home at your convenience—no obligation.
★ Drapes made on our premises at 2016 DOUGLAS ST.
SEE US AND SAVE! NO CHANGE IN LOCATION!
SIMPSON
DRAPERY and AWNINGS
2016 DOUGLAS STREET
PHONE 382-6323

REMEMBER! WE REPAIR VACUUMS

And All Electrical Appliances
ABC ELECTRIC
Victoria 831 Fort 382-7231
Sidney 2325 Beacon 656-3422

YMCA YWCA
VICTORIA YM - YWCA
LADIES' SPRING PHYSICAL EDUCATION
10-WEEK COURSES
— Prepare yourself for those summer months
— All courses start the week of March 16th
—$12.00 per course or Full Membership
Monday:
10:15 a.m. Figure Control—¾-hour exercise and rec swim
1:30 p.m. Gym and Dip—exercise and rec swim
2:00 p.m. 55 and Up—mild exercise and rec swim
8:00 p.m. Swim Instruction—for all levels
7:30 p.m. Beginners' Jazz Dance
8:30 p.m. Intermediate Jazz Dance
Tuesday:
2:15 p.m. Mother and Tot—in the pool together
Wednesday:
2:15 p.m. Ladies' Survival Swim
5:30 p.m. Business Girls' Gym and Dip
7:30 p.m. Exercise Only—$8.00 (No Swim)
8:15 p.m. Psycho-Motor—Yoga Exercises
8:45 p.m. Slim and Trim and Swim with instruction
Thursday:
1:15 p.m. Weight Control for women with a weight problem, followed by a swim with instruction
1:45 p.m. Gym and Swim with instruction
CHILD-CARE SERVICE ON THURSDAY
in conjunction with classes
For 3 - 5 year olds Qualified Kindergarten Teacher
$5.00 FOR 10 WEEKS
PHONE YM-YWCA, 386-7511
For Further Details

optical dept.
SIMPSONS-SEARS
Complete Optical Service
• Doctor's Prescriptions Filled
• Contact Lenses
• Satisfaction Guaranteed
• Use Your Credit Card
Simpsons-Sears Hillside Shopping Centre: Phone 382-8111

CONVENT OF THE SACRED HEART
Vancouver, B.C.
Boarding and Day School for Girls
conducted by
The Religious of the Sacred Heart
Grades I to XII
(Boarders from Grade VI to XII)
Applications for the fall term should be made as soon as possible.
Personal interviews and entrance tests will be arranged. Students of all faiths may be enrolled. Some scholarships and bursaries are available. Scholarships examinations will be held on April 11th.
For further information apply to:
Convent of the Sacred Heart,
3851 West 29th Avenue,
Vancouver 8, B.C.
Telephone 228-9008

FAIRWAY DISCOUNT HOUSE
272 Gorge Rd. W.
Prices Effective
SUN., MON., TUES., March 8, 9, 10
Open Every Night Till 9—Sundays 10 to 7
We Reserve the Right to Limit Quantities
No. 1 Quality Bulk WIENERS lb. 39c
Comp. Reg. Price 55c
Fresh Pork STEAK lb. 69c
Gov't Inspected
Swift's Premium Vacuum Pack BACON 1-lb. pkg. 89c
Comp. Reg. Price $1.10
Sunkist ORANGES 4 lbs. 49c
Zee WAX PAPER REFILL 4 for $1.00
100 ft. Comp. Reg. Price 31c
FRESH GREEN ONIONS and RADISHES 2 bunches 21c
NESTLE QUIK 2 lb. 69c
Instant Chocolate
EGGS Gr. A 2½-doz. tray Med. $1.19
Nestle PUDDING 5 for $1.00
Ready-to-Serve 14-oz. tin
ARCTIC POWER King Size $1.29
Shortening Fluffo 3-lb. tin 89c
Ontario Medium BULK CHEESE LB. 69c
Comp. Reg. Price 89c
SCOTT PAPER TOWEL 2 Roll Pack 39c
CAMPBELL'S TOMATO SOUP 7 10-oz. tins FOR $1.00

Prairie Week

No More Paid On Crops

There will be no final payment for wheat, oats and barley delivered by prairie farmers during the 1968-69 crop year, Otto Lang, minister without portfolio, has announced.

However, a surplus of about $6,000,000 in the durum wheat account will be returned to durum producers as a final payment, Lang said.

The 1968-69 wheat pool account showed deficits of $35,700,000 for spring wheat, $10,900,000 for barley and $1,400,000 for oats.

□

Legislation to establish a three-man pollution control authority and a 12-member alcohol and drug abuse commission has been given first reading in the Alberta legislature in **Edmonton.**

□

The grand champion Hereford bull was sold for a record $16,000 at the 70th annual bull sale in **Calgary.**

Wayne Haygood, manager of Indian Mound Farms of New Harmony, Ind., bought the bull from Wilf Rosgen of Three Hills, Alta.

□

Legislation that would give students seats on the University of Saskatchewan senate has been introduced in the legislature in **Regina.**

□

Regina — City council has unanimously endorsed the police commission in the face of a request by a former member of the Saskatchewan legislature for an inquiry into the police force.

J. H. Brockelbank, now retired, expressed concern about "methods and attitudes of police" in light of several incidents — one of which resulted in four policemen being charged with assault. They were acquitted.

□

Charitable or religious organizations in Saskatchewan may hold lotteries with prizes of to $25,000, says Attorney-General D. V. Heald in **Regina.**

□

Can a farmer collect that $6 an acre for summerfallow just by putting his feet up on the back porch and watching the land lie idle? Hardly.

Fallowing, says a **Winnipeg** report, is a summer-long job, a three-step operation designed to control weeds and conserve land moisture. The steps involve light cultivation in the spring and spraying of herbicides followed by a deep cultivation in late summer.

□

The Tribune says a special survey commissioned by the newspaper in Greater **Winnipeg** shows Premier Schreyer's New Democratic Party is increasing in popularity while the Conservatives under Walter Weir are declining and the Liberals are in "serious trouble."

Miss Frith Millinery and Fashions has again expanded to take over the premises formerly occupied by Barber and Holdcroft. Monday will see the opening of Miss Frith Fabrics featuring a Fabric Centre for Fashion Fabrics, a Drapery Department, an Upholstery Division and a special Sewing Machine Salon. Both attractive and highly functional, the richly carpeted Fabric Centre has a main entrance on Douglas Street with an intriguing archawy connecting the main store. Featured above from left to right, Mr. Harold Thompson, Mrs. Irene Charlton, Mrs. H. Henry, Mr. Wyn Sinclair and Mrs. Evelyn Zala.

CONGRATULATIONS TO
MISS FRITH FABRICS
ELECTRICAL INSTALLATION
For this fine, new addition to their store by
H. J. LANGDON & SONS LTD.
382-1613

DILLABAUGH & LUNEY
GENERAL CONTRACTORS
Extend
BEST WISHES TO
MISS FRITH FABRICS
On the occasion of the opening of the new addition to their store

Best Wishes to Miss Frith's
ON THEIR EXPANSION
WALL-TO-WALL
BROADLOOM
Supplied and Installed by
HOURIGAN'S CARPETS AND LINO LTD.
715 PANDORA

For Shopping News . . .
Read the Newspaper Ads!

MISS FRITH FABRICS
Grand Opening
OPENING Monday, March 9
Store Hours: 9 - 5:30 Thurs. and Fri. 'til 9 p.m.

Miss Frith Millinery and Fashion announce a new addition, bringing to full circle a complete fashion centre for women. Now Helen and Wyn Sinclair can give to the fashion conscious, a new dimension, with the addition of fabrics for you and your home.

FASHION FABRICS

STORE OPENING SPECIAL
Direct from famous name Sportswear, Suit and Dress, Ready-to-Wear Manufacturers, textures and widths rarely seen in piece goods for the home seamstress. Economical and easy handling widths of 54" & 60" give you versatility and savings in cutting your patterns. Exciting "one-of-a-kind" STRIPED JERSEY KNITS, PRINTED SHEERS, PRINTED & PLAIN LINENS, COTTON KNITS, FORTREL KNITS, JACQUARDS & CLASSIC SUITINGS IN UNDERSTATED PATTERNS & WEAVES.
Special 3.99 to 12.99 yd.

POLYESTER KNITS
Easy-care Polyester Knits in luscious spring shades of Peacock, Pink, Maize, Cream, Turquoise, Lilac and White. You and your knit will live happily ever after! Special 5.97 yd.

SATEEN COTTONS
Crisp and bright EVERGLAZED Sateen Cottons are perfect to make up for that summer vacation. These are ideal for that school project! Special 1.49 yd.

NYLON SHEERS Flower colors and flower patterns in swingy nylon sheers, cool and carefree, to flow smoothly through summer. Make that full-sleeved blouse and dress you've always wanted and couldn't find. PRICES FROM 2.75 yd.

LIGHTWEIGHT SUITING
If Red, White and Blue is yours for this year there are light-weight suitings in the marvelously matchable check & plain co-ordinates . . . be as patriotic as you like! Also in Lime, Coral, Yellow, Lilac and Beige PRICED AT 4.50 to 7.50

PEAU d'ELEGANCE is a must for the spring bridesmaid.
Choose from Lilac, Pink, Blue, Lime and Yellow at 3.98
Add dyed to match Scalloped lace at 4.50 yd.
Sheers at 2.25 yd.

TRIMMINGS From the Fashion Fabric and Drapery Department we have Polyester and Crimpknit trims in white, lime, pink, lilac, green and blue. All as easy care as your fabric. From 1.00 yd.
Laces and Cotton Eyelet Trim. From 49¢ yd.
Drapery & Upholstery Braids and fringes. From 19¢ yd.

LET US HELP YOU CHOOSE JUST THE RIGHT SIMPLICITY OR STYLE PATTERN TO SUIT YOUR FABRIC.

Door Opening SPECIAL
600 Yards Only
Fine quality sateen drapery lining, cream color only. SPECIAL 99¢ yd.

All draperies are manufactured to the highest standards of workmanship by skilled operators using the newest techniques.

STORE OPENING SPECIAL READY-MADE DRAPES
1, 2, 3 widths, pleated fibreglass, 84 inches finished length.
Single widths to cover windows up to 42" From 14.88
Double widths to cover windows up to 90" From 28.88
Triple widths to cover windows up to 138" From 42.88

KIRSCH ADJUSTABLE DRAW RODS
28-48" Wall Mount 2.58
Ceiling Mount 3.28
48-86" Wall Mount 3.88
Ceiling Mount 4.88
66-120" Wall Mount 5.48
Ceiling Mount 6.28
86-150" Wall Mount 6.28
Ceiling Mount 7.88

WE ARE PLEASED TO ANNOUNCE THAT WE HAVE BEEN APPOINTED VANCOUVER ISLAND DISTRIBUTORS FOR THE NATIONALLY ADVERTISED "RICCAR" SEWING MACHINES

Riccar is the fourth largest manufacturer in the world and Miss Frith with 50 years of service to this community is proud to present this superb line, all in classic decorator colors.

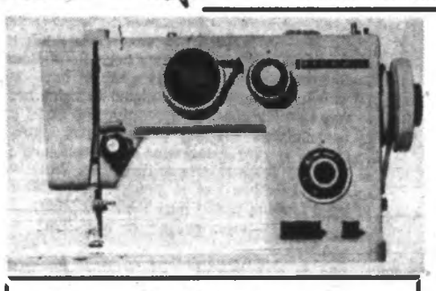

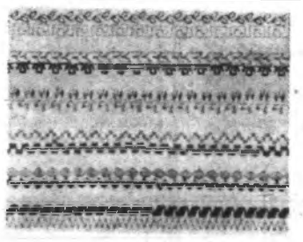

Utility and Deluxe Cabinets Available

ZIG-ZAG (RZ 208B)
Lighter, die-cast head for ease of carrying.
- Built in buttonholer makes perfect buttonholes.
- Twin needle device for two color sewing.
- Zigzag width regulation, all made possible by Riccar's UNI-DIAL 139.00

Automatic Zigzag (RZ777)
This is the Superauto lightweight model that gives you Flowers & Birds at will. Any beautiful patterns you wish can be freely sewn-in automatically. Features twin needle sewing. Buttonholes, sewing on buttons, blind stitches, three-fold sewing, cording and appliqueing. As illustrated above 279.00

FREE ARM (RZ888)
For the home sewer who is sewing a lot of children's garments. All the versatility of the Automatic Zigzag, plus the Free Arm. This is the deluxe lightweight model of the Riccar line, a machine that will give you everything you wish for, including years of care-free service. 329.00

INTRODUCTORY OFFER—OUR TRADE-IN SALE FEATURES
10% off the price of a new Riccar for your hand crank or treadle machine!
20% off the price of a new Riccar for your electric machine!
(on cabinet models, let's trade heads only)
AS AN ADDITIONAL BONUS FOR ONE WEEK ONLY
each purchaser of a new RICCAR will receive a pair of Electric Scissors!

DOOR OPENING SPECIAL
SEWING MACHINES
ZIGZAG TWIN NEEDLE 78.88
AUTOMATIC ZIGZAG 108.88
Giving you 18 patterns.

I would like the opportunity to take advantage of the store opening Trade-In Sale on Sewing Machines.
I have a
Hand Crank or Treadle 10% Off □
Electric 20% Off □
No Machine □
NAME
ADDRESS
TELEPHONE
I understand there is no obligation for me to buy.
Cut out the coupon and mail in if you cannot come in. A representative will fill calls in order of receiving in the mail.

TO SERVE YOU Come in and meet our new store personnel, who have been selected for their knowledge of fabrics, sewing and fashions. Mrs. Evelyn Zala, well-known in the field of dress design and fashion fabrics, will assist you in choosing from the many exciting new fabrics. Mrs. Zala has just returned from a buying trip, selecting textures and colors just for you this spring. Mrs. Charlton, with departmental store experience in fashions and fabrics, will be happy to discuss your sewing problems with you.

PARKING:
Parking is a pleasure behind Miss Frith Fashions and Miss Frith Fabrics. Wide spaces help you park quickly and comfortably. There is no charge.

RE-UPHOLSTERY DEPT. SPECIALS

STORE OPENING FEATURE
1,000 yards, 6 varieties, 8 to 10 colours in each variety, lots of yardage to complete large suites. Nylon velvet, crushed velvet, cotton SPOTSHED velvet, scroll velvets, jacquard (carved) velvet.
6.99 to 11.99 yd.
SAVE $5 to $12 per yard.

LABOUR
For store opening special 20% off regular!

MANUFACTURERS' CLEARANCE
Burnished Antique vinyl 54" wide. 9 colors to choose from. Special 2.29 yd.

54" NAUGAHYDE (Seconds)
With slight imperfections variety of colors. Special 2.29

UPHOLSTERY ENDS
2 to 6 yard ends of upholstery, tweeds, velvets etc. Special 2.49 yd.

MATELASSES
Tweed, Nylon matelasse and Taslan matelasse, 54" wide. Special 2.99 yd.

Miss Frith Fabrics
1623 DOUGLAS STREET 383-7181

DRAPES AND Chesterfield Covers 20% Off
SLACKS SKIRTS SWEATERS
ANY 2 1.59
DRAPES Now cleaned and pressed with our new decorator fold.
FREE PICK-UP and DELIVERY
1 HOUR drycleaning
RENFREW FAIRFIELD CLEANERS
"Professional Dry Cleaners . . . Second to None Since 1905"
1012 YATES
249 COOK STREET
384-4641

MORGAN HI and LOIS

KERRY DRAKE

ARCHIE

LIL ABNER

JUDGE PARKER

BLONDIE

RIP KIRBY

POGO

MARY WORTH

M.V. CHESNUT

Spare the Buds

HYDRANGEA CARE — (A. Y., Victoria): This is not a good time of the year to prune back your overgrown hydrangeas, for the buds of this year's flowers are already formed at the branch tips and any pruning now would remove this year's display. For minimum loss of bloom, do your pruning immediately after the flowers fade.

The off-again, on-again blooming habit of your shrub is probably due to frost damage. In a sever winter and in exposed sites, the flower buds are often killed by frost, reulting in a flowerless plant the following summer.

In districts and sites where this bud loss is common, it pays to rig up some kind of winter protection for hydrangeas after the leaves fall. Straw or evergreen branches strewn over and around the plant will often do the trick, or you can spray the buds and stems with Wilt-Pruf, a liquid plastic preparation.

★ ★ ★

GLOXINIA BULBS — (E. S., Victoria): When gloxinia bulbs shrivel up in storage during their resting period, one common cause is cutting down or drying off the plant too abruptly after flowering ceases. Dormancy should be induced gradually by "weaning" the plant — by increasing the intervals between waterings and reducing the amount of water. Top growth should not be cut down until it is dry and withered.

Poor storage conditions can cause the bulbs to shrivel also. The safest way to store the bulbs during their resting period is to leave them in their pots of soil at ordinary room temperature—not in a cold basement — and to give each pot about half a cup of water once a month. The idea here is to give only enough to prevent the bulb from drying out completely but not enough to start it into premature growth.

★ ★ ★

LAWN WEED — (W. B., Duncan): The weed which is infesting your lawn is Veronica arvensis, commonly known as Speedwell. While it is technically an annual, it grows so freely and multiplies so rapidly that it has come to be looked upon as a perennial.

Speedwell is resistant to ordinary 2, 4-D weedkillers but can be eradicated from the lawn by spraying or wetting its foliage while in active growth with one of the new "reinforced" weedkillers sold for controlling chickweed, clover or buttercups.

SPRAY SPREADER — (G. McP., Sooke): The soft soap recommended in the older garden books was to make the various spray chemicals spread over the surface of the leaves and to stick better. All sprays work more efficiently when some such substance is used to break the surface tension of the water and the leaf. Soft soap isn't very readily available nowadays, though, except perhaps in the washrooms of public buildings.

Most of our modern, packaged, ready-to-use garden sprays have a sticker-spreader chemical already incorporated, and there are proprietory products sold which are much better than the old-fashioned liquid soap. Later's Surfactant and CIL Sticker-Spreader are both good. Volck Oil Spray and Liquid Blue Whale are excellent spreaders when added to spray chemicals. At a pinch, you could use any liquid dishwashing detergent, two tablespoonfuls per gallon of spray.

★ ★ ★

GLADIOLUS PROBLEM — (K. W., Sidney): The club root disease does not attack gladiolus — it attacks only members of the cabbage family. It will be quite safe to plant gladiolus bulbs in the infected ground.

ART BUCHWALD

A Tale of Six Suits

A had six suits stolen out of my house a few weeks ago. At least I think they were stolen. The cleaners left them in the kitchen, but no one saw them after that, so I had to assume that they were swiped.

It took 10 days before I discovered the theft, because every time I asked my wife where my suits were, she said, "they're at the cleaners."

My wife was naturally very upset when she discovered my suits were stolen, but I told her not to worry because our insurance policy probably covered such an eventuality and besides, I could use some new suits.

★ ★ ★

I called my insurance man and told him I was the victim of the theft of six suits.

He said, "What do you want me to do about it?"

I said, "Give me the money to replace the six suits."

"But if I do that, the insurance company will cancel your policy."

"Why?"

"Because they're looking for any excuse to cancel theft policies these days."

"But I've been paying premiums for 12 years and have never collected a cent from them."

"Yes, and they appreciate that. That's why you still have your policy. It's only when you try to collect from them that they can cancel on you."

"I insist on being reimbursed for the six suits," I said.

★ ★ ★

"All right. But let me warn you that if you collect for six suits, and they cancel your policy, and then you have a big robbery, you'll be in serious trouble."

"Well, how do I get six more suits?"

"You can deduct them as losses from your income tax. How much were they worth?"

"About $850."

"Good, just report it to the police and then deduct it from your income tax."

"Thanks for all your help."

I called the police department and reported I had six suits stolen. The man who answered the phone wanted to know when. I told him, "ten days ago." It shook him up slightly. "Why didn't you report it then?" he inquired.

"Because I didn't know they were stolen. I thought they were at the cleaners." There was a long silence on the other end of the line. Then he said, "do you want us to find the man who stole your suits?"

"No, not exactly. I don't even want the suits. But I have to report it to the police, or I can't deduct it from my income tax so I can buy new suits."

★ ★ ★

"Who told you that?"

"My insurance man. You see, he told me not to collect for the suits or they'd cancel my policy, but to report it to you instead."

There was another long pause on the phone. "I see. Well, I'll send a squad car to take the report."

The squad car arrived a few minutes later and two uniformed policemen took down the facts.

They said they would be on the lookout for the suits, which I assured them wasn't necessary. What I didn't realize was that their report would go on a teletype to the offices of the three newspapers in Washington.

★ ★ ★

The three newspapers all thought there was something very funny about me losing my suits, and they reported the theft in their papers including the fact that the police valued the loss at only $25 a suit, which is what they would bring at a hock shop.

Not only did I lose out on my insurance and my income tax deduction but to make matters worse, the reporter from the Washington Post called up columnist Joe Alsop, with whom I had been having a feud, and with whom I had been trying to make up, and said, "What have you done with Buchwald's suits?"

SHEILAH GRAHAM

Role Suits Melina

Melina Mercouri, a very adult adult if you know what I mean, says she is enjoying her role of **Romain Gary's** mother in Promise at Dawn. It is a meaty part—the role of a woman who left Russia and struggled to raise her son in Europe. It was fiercely possessive relationship and I can see a stream of psychiatrists pushing past the box office to see the film. Melina is now locationing in Russia and, as you know, her husband **Jules Dassin** is directing. When they married (after living together for 10 years), Melina was fearful that the legal binding would hurt their happiness. It has been several years now—three or four, or is it five? — and they are still okay.

★ ★ ★

It will be very cozy if **Britt Ekland** married the **Earl of Lichfield**. They will be moving in the same circles as Britt's ex-husband **Peter Sellers** and their mutual friends, **Princess Margaret** and the **Earl of Snowdon**. Britt and Peter are on friendly terms and that is fortunate because of their small daughter. Britt is 26. Lichfield is 30, a more suitable age bracket than for her marriage with Sellers who dates young girls because apparently they make the 40-plus actor feel younger.

★ ★ ★

Michael Winner, now making his western in Durango, told me that he tested **Julie Christie** in 1962, but she was turned down by all the producers. One of them dismissed her saying, "She is a B actress." Some of the best actresses were turned down at the beginning of their careers—**Katharine Hepburn**, who was told to go home and forget it, and **Bette Davis**, who struggled for years to make good in Hollywood before she landed in Of Human Bondage.

★ ★ ★

John Carradine, the veteran film actor, is writing his autobiography. Carradine's most recent role was in Myra Breckinridge with **Raquel Welch** and **Mae West**. John sails on the Pacific Ocean when he is not working on his story which spans three decades of Hollywood films and heaven knows how many plays in New York. He is an honest man and his book should be worth reading.

★ ★ ★

They all want to do a western and **Peter Fonda** (who can do anything since his Easy Rider success) chose Mexico for his epic of the open spaces, The Hired Hand.

★ ★ ★

Producer **Ely Landau** lost 45 pounds on a strict diet—it's the only way. "But I lost more than weight," he was saying ecstatically. "I got rid of 12 suits. An oversize bathrobe and a dozen jars of candies."

★ ★ ★

Julie Andrews will mend her shaken popularity, in 1973, when **Darryl Zanuck** re-releases her fabulous Sound of Music. Meanwhile, I hear she may go into production with her husband, **Blake Edwards**. They can afford it. Jule received $1,000,000 for the film she was supposed to make at MGM before the new studio policy of "no picture will cost more than $4,000,000, preferably one or two."

According to **Cary Grant**, you have to make 15 movies before you become a star. Then you'll become like a favorite brand of tea. And when and if will Mr. Grant make another film?

★ ★ ★

There are more films being made in London right now than in Hollywood. **John Schlesinger** is directing his first film since his sensational success with Midnight Cowboy. It is called Bloody Sunday, which sounds interesting — nothing to do with blood, it's the favorite British swear word. The script is by **Penelope Gilliatt**, who is a fine writer. The girl starred is **Glenda Jackson** who made a hit in Women in Love.

★ ★ ★

Jean Simmons is making Say Hello to Yesterday, with **Leonard Whiting** who has a big following in the United States because of his Romeo in Romeo and Juliet.

★ ★ ★

Commonwealth United's The Chill, which was to have been filmed in Catalina, will now be made in Osaka, Japan. They are still hoping that **Frank Sinatra** will star. Frankie hasn't been doing much in the cinematic world lately. He has had other problems.

W. A. (Bill) HODGSON
Mortgage Manager

Monthly Payments Too High?

Consolidate your bills into one Low Interest-Low Payment Loan. You may borrow up to 90% of your property value, whether your home is paid for or not.

Loan Amount	Payment From
$ 2,500	$ 27.25
$ 5,500	$ 60.00
$10,000	$109.00

These examples based on 15-year Amortization

Byron Price & Associates Ltd. Phone 385-8563 - 385-2458

FINISH HIGH SCHOOL

At Home, Prepare for Provincial or College Entrance Exams

Write Or Telephone For FREE Information

NATIONAL COLLEGE (B.C.)

1797 Carnegie Crescent, Victoria 382-9126

A Canadian School — Across Canada

BE WISE ... IT PAYS TO ADVERTISE

Go Fly a Kite But Watch It

"Go fly a kite," is an expression everyone has heard, but "don't fly your kite near streets and powerlines," should be added to it, B.C. Hydro warns.

Although long plastic tails seem to be popular for kites and are quite an eyecatcher, they just may catch on to a powerline, bringing the kite down across high voltage wires and putting the young kite flyer in serious danger, B.C. Hydro says.

Because of these dangers, B.C. Hydro suggests all parents warn their children of the hazards and tell them:

- Always fly kites in an open field, away from powerlines, transmission towers, roads and highways.
- Use perfectly dry string — never wire, metallic string or tinsel.
- Don't try to remove a kite if it catches in an electric power wire, pole or tower.
- Don't use any kind of metal or tinsel in making a kite.
- Never fly kites in wet or stormy weather.

NOW
mini-COST
RENT-A-CAR
386-6441
TRY AND BE SURPRISED
at
AVIS
800 DOUGLAS ST.
AVIS FEATURES PLYMOUTHS

WE SHIP OUR ORCHID ARRANGEMENTS ALL OVER THE WORLD—AND GUARANTEE FRESH ARRIVAL . . .

WE DELIVER ORCHIDS AND FRESH FLOWERS EVERY DAY TO HOSPITALS, HOMES AND MORTUARIES . . .

PLEASE ENROLL FOR NEXT ORCHID CLASS, STARTING SUNDAY, APRIL 5th, 10 WEEKS IN GREENHOUSE.

BAILEY FLOWERS—BAILEY ORCHIDS
FLORISTS GROWERS
1055 TRANS-CANADA HIGHWAY, PORTAGE INLET
ENTRANCE GRANGE ROAD — PHONE 479-1777
Victoria's Wedding Specialists

Bolstering the Inner Man

Taking pause that refreshes is Empress Hotel's chief upholsterer Elmer Hammer while rest of his crew make repairs on some of hotel's upholstery in workshop. Hard at work are from left, Mrs. Evelyn Hoyt, Mike Bewley, and Bill Barber.—(Jim Ryan)

Minor Earthquake Felt in District

Victoria area shuddered a little during a minor earthquake at 2:45 a.m. Saturday.

A seismograph at the home of Dr. William Milne, 3019 Devon, registered a quake with a magnitude of about 2.5 on the 10-point Richter scale. Milne, seismologist said the earthquake originated about 15 miles south-east of Victoria.

He said he felt the slight vibration.

The Stamp Packet

One for Philatelists

BY FAITH ANGUS

A 20-page bilingual booklet explaining the process of stamp design and production has been prepared by the Canada Post Office. Although primarily intended for use in high schools, the Catalogue Po43669 provides information for both philatelists and those who are unfamilair with the intricate processes used in the creation of postage stamps.

The Canadian Officials Checklist and Catalogue (4th edition) is available now from publisher Roy Wrigley, 2288 Bellevue Avenue, West Vancouver, B.C. Thirty-two mimeographed pages in soft cover, 6x10, deal with stamps of Canada which were perforated or overprinted OHMS or G and used for government mail by some 35 departments.

VISIT SET

The practice started in 1935 when stamps of the George V Admiral series of 1912 were perforated OHMS, five holes high and was carried on through the George VI Royal Visit set, 1939, plus an airmail and special delivery set.

In 1939 a new perforating machine OHMS four holes high was installed and used until 1949 when stamps were overprinted. In 1950, OHMS was replaced by G. The catalogue illustrates and prices 237 of these stamps and lists 607 minor varieties.

There are eight positions of the OHMS as well as narrow spacing, missing periods, plack-out and war slogan cancellations.

As a suppliment to the catalogue, which is priced $3 postpaid, there is a set of 61 album pages for $5, illustrating all these items.

EIGHT PAGES

There are also eight pages explaining and illustrating the various types of "Flying G" Nos. 050, 051 and 052, changes of typeface G made without knowledge of the post office department.

Prices are based on scarcity, frequency of appearance on the market and after consultation with advanced collectors. The publisher is a retired journalist and publisher and a member of the Philatelic Specialists Society of Canada.

★ ★ ★

In February, Ireland supported the European Conservation Year project with two stamps: 6d. olive brown and 9d. heather blue. The design strays slightly from the protection of nature idea by displaying a highly stylized bird and tree and three leaves of a shamrock.

★ ★ ★

A 40fr. stamp for protection of baby seals is one of three issues announced by Monaco for the first quarter of 1970. The others commemorate the Interparliamentary Union and Osaka 70 Fair.

Singapore is releasing four stamps on March 15, in honor of Osaka EXPO 70; 15c. seashells, 30c. fantail fish, 75c. pelican and bird-of-paradise, $1 orchids; designs by Tay Siew Chiah and Eng Siak Loy; offset-litho by Bruder Rosenbaum, Vienna. A miniature sheet combines the four designs.

LAST MONTH

Eight stamps, each 35c. denomination, were issued by Barbuda last month as the first in a Kings and Queens of England series which will include all monarchs to Elizabeth II.

The first eight portray William I, William II, Henry I, Stephan, Henry II, Richard I, John, and Henry III.

Grainger Barrett reproduced portraits for the designs from historical evidence, sculpture and death masks: offset printing by Formal International Ltd.

SUPER FOOD!
CAPITAL
50 WEST BURNSIDE

OPEN 9 A.M. TILL 9 P.M. EVERY DAY
FREE DELIVERY

Prices Effective: Sun., Mon., Tues., Wed. March 8, 9 10, 11

MOM'S Margarine 19c LB.	FRESH BONELESS PORK BUTT ROASTS 73c LB.	MAPLE LEAF Assorted Cold MEATS 1-lb. PAK 53c
KING SIZE BOLD 1.39	FLORIDA PINK, WHITE Grapefruit Good for Breakfast 10 for 99c	SNOBOY CARROTS 3-lb. CELLO 29c
ZEE FAMILY PAK WILDFLOWER BATHROOM TISSUE 4 Rolls 45c	STANDBY PORK 'n' BEANS 7 14-oz. TINS 1.00	STANDBY CUT GREEN BEANS 6 14-oz. TINS 1.00
PACIFIC CANNED MILK 6 TALL TINS 1.00	CATTELI SPAGHETTI or READY CUT MACARONI 2-lbs. PKT. 39c	Sunrype Blue Label APPLE JUICE 48-oz. TIN 39c

Silver Threads

Activity Almanac

MAIN CENTRE

Tuesday, 1:30 p.m. —Slides on Europe and the Far East.

Wednesday, 1:30 p.m. — Variety concert.

Thursday, 1:30 p.m. — Old time dance.

★ ★ ★

ESQUIMALT BRANCH

Monday, 10 a.m. — Knitting and sewing and drop in's; 1:30 p.m. — Bowlers and oil painting.

Tuesday, 10 a.m. — Liquid embroidery and quilting; 1:30 p.m. — Ceramics, general meeting followed by bridge, cards and games.

Wednesday, 10 a.m. — Singers practice, copper class and oil painting; 1:30 p.m. — Whist drive.

Thursday, 10 a.m. — Dance class; 1:30 p.m. — Concert.

Friday, 10 a.m. — Quilting; 1:30 p.m. — Dance.

★ ★ ★

SAANICH BRANCH

Monday, 10 a.m. — Hampton singers; 1:30 p.m. — Crib tournament and cards.

Tuesday, 9:30 a.m. — Basketry, lapidary and oil painting; 10 a.m. — Carpet bowling; 1:30 p.m. — Progressive whist; 2 p.m. — Housing meeting.

Wednesday, 9:30 a.m. — Oil painting, pottery, wood carving and quilting; 11:30 a.m. — Hot meal; 1:30 p.m. — Sing-song and concert.

Thursday, 9:30 a.m. — Lapidary; 10 a.m. — Carpet bowling; 1:30 p.m. — Conversational French, chess and carpet bowling.

★ ★ ★

SAANICH BRANCH

Friday, 9:30 a.m. — Oil painting; 10 a.m. — Novelty class.

★ ★ ★

SIDNEY BRANCH

Monday, 2 p.m. — Old time dancing.

Tuesday, 11 a.m. — Rug hooking; 12:30 p.m. — Ceramics and oil painting.

Wednesday, 2 p.m. — Films, Background to Berlin and Animals Unlimited.

Thursday, 1:30 p.m. — Bridge club and crib.

Friday, 2 p.m. — Jacko.

Engagements and Weddings

Engagements

Cunningham — Nowotniak

Mr. J. S. Cunningham, Junction City, Oregon, formerly of Victoria, announces the engagement of his daughter, Elaine Marjorie, to Mr. Edward Frank Nowotniak, son of Mr. and Mrs. H. Nowotniak, 4147 Carey Road, Victoria.

The wedding will take place on March 30, 1970, at 7 p.m. in St. Barnabas Anglican Church, corner of Belmont and Begbie Streets, with Father Kenneth Moss officiating.

Engel — Thibault

Assistant Commissioner R.C.M.P. (Ret'd.) Gerald R. Engel and Mrs. Engel, of Victoria, are pleased to announce the engagement of their youngest daughter, Geraldine Mary, to Mr. Wilfred Joseph Thibault, son of Mr. and Mrs. O. Thibault, of Victoria, B.C.

The marriage will take place March 14, 1970, at 6 p.m. in St. Anthony's Roman Catholic Church, West Vancouver, B.C. Rev. Father J. Tritschler will be officiating.

Gower — Thompson

Mr. and Mrs. Alastair F. Gower, 450 Beach Drive, Victoria, are pleased to announce the engagement of their second daughter, Catherine Adela, to Mr. Thomas Robert Thompson, son of Mr. R. Thompson of Victoria and Mrs. K. Lee of Elgin, Illinois.

The wedding will take place on March 28, 1970, at 7:30 p.m. in St. Patrick's Church. Reverend J. Klingesmith will officiate.

Cudby — Lamontagne

Mr. and Mrs. S. W. Cudby, 851 Gladiola Avenue, are pleased to announce the engagement of their daughter, Peggy June, to Mr. Ronald John Lamontagne, son of Mr. and Mrs. Tony Lamontagne, Victoria.

The wedding will take place Friday, April 10, 1970, at 7:30 p.m. in St. Mark's Anglican Church. Reverend Peter Isles will officiate.

Ammann — Witter

Mr. and Mrs. Edward Witter of Victoria, B.C., are pleased to announce the engagement of Janine Laurie, daughter of Mr. and Mrs. J. Ammann, of Port Alberni, B.C., to their eldest son, Mr. William Edward Witter.

The wedding is to take place August 29, 1970, in St. Patrick's Church, Haukain.

Passmore — Clarke

Mr. and Mrs. Bruce Passmore, 941 Claremont, announce the engagement of their only daughter, Roberta Fawn, to Mr. Bruce Douglas Clarke, son of Mr. and Mrs. B. Clarke, Surrey, B.C.

The wedding will take place Saturday, April 4, 1970, at 1:30 p.m. in Cadboro Bay United Church, Reverend Leighton Streight officiating.

Klammer — Ball

Mr. and Mrs. G. Klammer, Escondido, California, announce the engagement of their eldest daughter, Paula Joan, to Mr. Stanley Philip Ball, son of Mr. and Mrs. William Ball, 1661 McKenzie Avenue, Victoria.

The marriage will take place Wednesday, March 25, 1970, at University Chapel at Quadra and 1095 Tolmie Street at Jackson, Victoria, at 10 o'clock in the morning, Dr. B. P. Sutherland officiating.

Taylor — Metcalf

Mr. and Mrs. Russel P. Taylor, 611 Ridgebank Crescent, wish to announce the engagement of their youngest daughter, Sharon Gayle, to Mr. David Joseph Banks Metcalf, son of Mr. and Mrs. Donald J. Metcalf, 281 Nicola Place, Victoria.

The wedding is to take place at Garden City United Church, corner of Norwood and Carey Road, on Monday, March 16, 1970, at 6:45 p.m., Rev. E. W. MacQuarrie officiating.

Watson — Wadsworth

Mr. and Mrs. Keith Watson, 2646 Cook Street, are pleased to announce the engagement of their daughter, Susan Kathleen, to Mr. Robert Allan Wadsworth, son of Mr. and Mrs. Edgar Wadsworth, 1032 Oliver Street.

The wedding will take place on Saturday, April 4, 1970, at 2:30 p.m. in Emmanuel Baptist Church, Rev. Norman Archer officiating.

Kempster — Lauvaas

Lieutenant-Commander and Mrs. J. G. Kempster are pleased to announce the engagement of their daughter, Lynn Darlene, to Mr. John Lauvaas, only son of Mr. and Mrs. Jardar Lauvaas of Victoria.

The wedding will take place at two o'clock on Saturday, March 28, 1970, in The Chapel by the Sea, Esquimalt, B.C. Chaplain Hare will officiate the ceremony.

Potter — Davies

Mr. and Mrs. W. Potter, of Nanaimo, B.C., are pleased to announce the engagement of their daughter, Dianne Gayle, to Mr. David John Davies, son of Mr. and Mrs. John Davies, of Victoria.

The wedding will take place on March 28, 1970, at Nanaimo.

Weddings

Layton — Barber

A double-ring ceremony took place on February 28, 1970, at 10:30 a.m. in Langton's Registry Office, Billet Lane, Hornchurch, England, when Caroline Joan, daughter of Mr. and Mrs. Harry W. Barber of this city, exchanged marriage vows with Mr. Geoffrey Joseph Layton, son of Mr. and Mrs. J. H. Layton, of Romford, Essex, England.

For her wedding the bride wore a white wool dress and coat with a wide brimmed hat. She carried a bouquet of carnations, freesia and roses.

Miss Isobel Boyle and Miss Gail Warnock, two former classmates of Royal Jubilee Hospital, attended the bride. Mr. John Plunkett and the groom's brother, Don, attended him.

After a tour of Europe in April, the couple will come to Victoria to reside.

Rates for publication of Wedding or Engagement notices, with or without pictures, available on request from the Advertising Department. (Special forms to assist you in writing copy also available.) Copy for weekend editions should be in the Victoria Press office no later than 5 p.m. the Wednesday prior to publication date.

(Closed Saturday and Sunday)
BUSINESS OFFICE OPEN
8 A.M. to 5:30 P.M. Monday to Friday

James — Goddard

Reverend A. E. King officiated at a double-ring ceremony in the Metropolitan United Church on February 28, 1970, at 6 p.m., when Leslie Rose, daughter of Mr. and Mrs. Robert C. Goddard, of Victoria, B.C., exchanged wedding vows with Mr. Kenneth Graham James, son of Mr. and Mrs. Graham James, also of Victoria, B.C.

Given in marriage by her father, the bride chose a radiant floor-length gown in chantilly lace, featuring a natural waistline and lily point sleeves, the full skirt falling softly over a hoop trimmed with matching lace; the long train flowed to the floor, she wore a jewel coronet head piece with veil of the chantilly lace.

The maid of honor, Miss Sandra Goddard and the bridesmaids Misses Marnie Goddard and Cynthia James wore identical gowns of mauve polyester chiffon featuring empire waistline with full chiffon back panel. Mr. Robert Williams attended as best man and the ushers were Messrs. Richard James and Dennis James.

Following a reception, Mr. and Mrs. James left on a wedding trip to Harrison Hot Springs, B.C.

DON'T LET YOUR SON OR DAUGHTER BECOME A HIGHWAY CASUALTY!

BE SURE THEY GET PROPER DRIVER EDUCATION — BEFORE THEIR LICENCE

HOW BCAA DRIVER TRAINING HELPS DEVELOP SAFER — MORE COMPETENT MOTORISTS

In the BCAA Mobile Driver Training Units, trainees 'drive' electronic simulator cars while watching FULL COLOR WIDE SCREEN MOVIES which take them through actual traffic conditions as well as emergency situations. Thus they learn both the fundamentals of driving and how to handle hazardous conditions *before going on the road!* Also thoroughly covered is the ATTITUDE of the competent defensive driver, which emphasizes their responsibility as a licensed motorist.

This Training Is Available To Everyone.

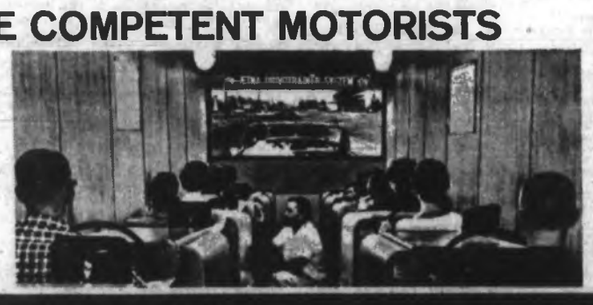

FIRST OF SPRING SERIES OF DRIVER TRAINING COURSES STARTS IN VICTORIA MONDAY, MARCH 16.
ENROL EARLY—ONLY LIMITED NUMBER AVAILABLE!
Contact: BCAA OFFICE, 1075 PANDORA AVE., 382-8171
BCAA Members: $13.00 — Non-Members: $18.00

A PUBLIC SERVICE-SAFETY PROGRAM OF THE BRITISH COLUMBIA AUTOMOBILE ASSN.

Come In Today

Up the creek on your INCOME TAX

Don't let all the changes in your income tax get you down. Take it to BLOCK for fast, accurate service. Often you save more in added deductions than the nominal charge involved. It's the smart thing to do.

COMPLETE RETURNS $5 up

LIFE

GUARANTEE
We guarantee accurate preparation of every tax return. If we make any errors that cost you any penalty or interest, we will pay the penalty or interest.

H&R BLOCK LTD.
Canada's largest Tax Service with over 4000 offices in North America
3216 DOUGLAS STREET
VICTORIA 382-3321
Other Offices At
NANAIMO | PORT ALBERNI
Weekdays: 9 a.m. - 9 p.m.; Saturdays, 9 a.m. - 5 p.m.
NO APPOINTMENTS NECESSARY

386-2121

CLASSIFIED ADVERTISING

Vancouver Island's Largest Shopping Centre In Print

386-2121

TELEPHONES AFTER-HOURS
11:30 p.m. to 7 a.m.
Editorial, 383-4500
383-8300
Sports, 383-7000
Circulation, 383-0725

BOX REPLIES

All replies to private box numbers available from 8:00 a.m. to 6:00 p.m. Monday to Friday inclusive.

OFFICE HOURS

Classified Counter, 8:00 a.m. to 6:00 p.m. Business Office, 9:00 a.m. to 5:30 p.m. Monday to Friday inclusive.

CLOSED SATURDAY

TELEPHONE HOURS

8:00 a.m. to 8:00 p.m. Monday to Saturday inclusive.

CLASSIFIED COPY DEADLINES

Regular classified advertisements may be placed at the counter, 8 a.m. to 5:00 p.m. on the day prior to publication, Monday to Friday inclusive. By telephone, 8:00 a.m. to 8:00 p.m. Monday to Saturday inclusive.

All classified semi-display copy must be in the possession of Victoria Press Ltd., 2631 Douglas Street, by 4:00 p.m. on the day prior to publication, with the exception that copy for Sunday Colonist must be in by 4:00 p.m. Friday.

FULL COVERAGE CLASSIFIED RATES

AGATE TYPE ONLY

One day 8c per word per day.
Three consecutive days, 7c per word per day.
Six consecutive days, 6c per word per day.
Agate headings and white spaces can be charged at the word rate (5 words per line).
Minimum advertisement 10 words and $1.00.
Each initial, sign, group of figures and abbreviation counts as one word.

All ads requiring a style other than that mentioned above will be charged by the measured agate line (14 agate lines equal 1 inch).
One day 38c per line, $5.32 inch.
Three consecutive days 33c per line, $4.62 inch.
Six consecutive days 28c per line, $3.92 inch.
Ten per cent surcharge if more than one size type is used.

Birth Notices, $2.00 per insertion. In Memoriam notices, Cards of Thanks, Death and Funeral Notices, not exceeding 12 lines, $3.25 first insertion and $2.40 subsequent insertions. Each additional line, 33c daily.

Births, Deaths, In Memoriam Notices, Cards of Thanks not accepted by telephone.

SUBSCRIPTION RATES

Wherever carrier service is maintained, $2.50 per month.
Single copy sales price: 10c daily, 15c Sunday.
By mail: Canada, $3.25 per month; $9.00 per 3 months; $18.00 per 6 months; $35.00 per year.
United States, $4.00 per month.
All other countries, $4.50 per month.
Sunday only, 25c per copy; $13.00 per year.
Mail subscriptions are payable in advance.
Authorized as second class mail, Post Office Department Ottawa.
Member of Audit Bureau of Circulations.

TERMS OF PUBLICATION

The Victoria Press Ltd. shall not be liable for non-insertion of any advertisement beyond the amount paid for such advertisement.

In the event of an error occurring the liability of Victoria Press Ltd., shall not exceed the charge for the space actually occupied by the item in question.

All claims on errors in publication shall be made within 12 hours thereafter and if not made shall not be considered. No claim will be allowed for more than one incorrect insertion nor for errors not affecting the value of the advertisement.

All estimates of cost are approximate. Advertisers will be charged with space actually used.

All advertising copy will be subject to the approval of the Victoria Press Ltd., who reserve the right in its sole discretion to classify, reject or insert copy furnished.

Advertisements must comply with the British Columbia Human Rights Act which prohibits any advertising that discriminates against any person because of his race, religion, sex, colour, nationality, ancestry or place of origin, or because his age is between 44 and 65 years, unless the condition is justified by a bona fide requirement for the work involved.

While every endeavor will be made to forward replies to box numbers to the advertiser as soon as possible, we accept no liability in respect of loss or damage alleged to arise through either failure or delay in forwarding such replies, however caused, whether by negligence or otherwise.

CIRCULATION REPRESENTATIVES

Duncan, Chemainus
P. J. Rogers 746-6181
Lake Cowichan, P. Edwards 749-6771
Pt. Alberni, Mrs. A. Nilson 723-5312
Nanaimo, R. Lakey SK 3-2766

United States Representatives
MATHEWS SHANNON and CULLEN, INC.
New York, Boston, Chicago, Detroit, Philadelphia, Pittsburgh, Cleveland, Syracuse, Charlotte, Atlanta, Cincinnati.

DUNCAN BUREAU

[illegible] Station Street (Hamilton Electric Building). Office and telephone hours: 1 p.m. to 5 p.m. Monday to Friday, inclusive.
PHONE DUNCAN 746-6181

CLASSIFIED SERVICE FOR DUNCAN COWICHAN VALLEY CHEMAINUS RESIDENTS

Classified Ads phoned in to our Duncan office 746-6181 before 3:30 p.m. will appear in the following day's papers

PHONE DIRECT
386-2121
TO PLACE YOUR CLASSIFIED AD

1 BIRTHS

SALMON — Born to Charles and Lorna (nee Dallin) 1204 Clover St. at St. Joseph's Hospital on March 6, 1970, a son, Daniel Charles, 8 lbs. 7 ozs. A first grandchild for Mavis and Duff Dallin. Insured.

5 DEATHS AND FUNERALS

BELL — Mrs. Ethel Evelyn Bell, formerly Mercer, of 3016 Orillia Street, at St. Joseph's Hospital on March 3, 1970, aged 77. Born in Lancashire, Eng., and a resident of this city for 60 years. She leaves to mourn her passing, her loving husband, J. V. Bell and cousins, Mrs. A. Webster, Mrs. L. White, Mr. R. Mercer, Mr. B. Thompson, Mrs. B. Sewell and Mrs. E. Gerrard of Victoria; also many relatives in England. The late Mrs. Bell (Mercer) was well known as co-owner of Crown Dress & Hat Shop on View Street for many years.

Funeral service in McCall Bros. FLORAL CHAPEL, Johnson and Vancouver Sts. on Monday, March 9 at 1:00 p.m. Very Rev. Dr. Hugh A. McLeod officiating. Interment at Royal Oak Burial Park.

BREWER — At Rest Haven Hospital, Sidney, B.C., on March 6, 1970, Mrs. Violet Elsie Brewer, age 52 years. Born in London, England and had been a resident of Sidney, B.C. for the past 3 years, residing at 8518 Emard Terrace, North Saanich, B.C., formerly of Kitimat, B.C. Survived by her loving husband, Bert, at home; 1 brother in Australia; also 1 brother and 2 sisters in England.

Committal service was held in the Royal Oak Chapel on Friday, March 6, 1970 at 2:00 p.m. Canon F. C. Vaughan-Birch officiating. Cremation.

Memorial Service will be held in St. Andrews Anglican Church, Third Street, Sidney, B.C. on Monday, March 9, 1970 at 4:00 p.m. Arrangements by the Sands Funeral Chapel of Roses, Sidney, B.C.

BREWIS—In Victoria on March 6, 1970, Mrs. Lillian Emma Brewis, in her 87th year, late of Rose Manor; a resident here for 30 years, formerly of Regina. She is survived by her son, Robert, and three grandchildren, in Victoria; also a brother, George Bolam, England.

PRIVATE services in McCall Bros. FAMILY CHAPEL, Main Office Building, on Tuesday, March 10, at 2:00 p.m., Rev. Canon R. Willis officiating, followed by cremation. (Flowers gratefully declined.)

HAMMETT —In Victoria, B.C. on March 5, 1970, Rev. Walter Leslie Hammett of 1764 Oak Bay Ave., age 74 years, born in Brooklyn, New York and a resident of this city for the past 2 years, formerly of Winnipeg, Man. and Foothills, and Edmonton. Rev. Hammett was rector of Holy Trinity Church, Tofield, Alberta, Diocese of Edmonton before coming to Victoria. He is survived by his loving wife, Helen Mar at the residence; also dear father of Mrs. Larry (Lois) Webster of Trail, Mrs. Alan (Marjorie) Hooper of Edmonton, and Mrs. Thomas (Joan) Ratchford of Kenora, Ont.; and 4 grandchildren. Rev. Hammett was a member of the Masons, Order of Eastern Star in Tofield, Alta., served in the C.A.M.C. and 78th Canadian Infantry Battalion during the First World War.

Funeral service will be held in St. Matthias' Church, Cor. Richmond and Richardson Sts. on Monday, March 9 at 10:30 a.m. Rev. Canon J. Rogers officiating. Accompanied to Winnipeg, Man., for services in St. John Cathedral, Winnipeg, Man. Interment at St. John Cathedral Cemetery. McCall Bros. Funeral Directors Ltd. in charge of arrangements. (Flowers gratefully declined. If desired friends may make donations to the Cancer Society, P.O. Box 202, Victoria, B.C.)

HARRISON — At the Royal Jubilee Hospital on March 6, 1970, Mr. H. William Harrison aged 79 years, born in Glasgow, Scotland and resident of Victoria for the past 19 years, formerly of Edmonton, Alberta. He was with the Imperial Bank of Canada for 40 years, retiring as bank manager. He is survived by his loving wife Jessie and daughter, Mrs. Miriam Rogers at the residence; one son, Clement, of Edmonton; 4 grandchildren including Mrs. C. R. South (Sheila) of Victoria; and 8 great-grandchildren. Predeceased by a daughter, Margaret.

PRIVATE service in McCall Bros. FAMILY CHAPEL, Monday, March 9. Cremation. Rev. R. G. Thompson officiating. (Flowers gratefully declined. Donations if desired may be made to the Heart Fund, 620 View St.)

LEGGETT — In Victoria on March 5, 1970, Elizabeth Maria Leggett in her 91st year of 1808 Southgate St., widow of William John Leggett, born in London, England, and resident here since 1928. She is survived by 2 sons, Harry of Victoria and Ed of Santa Cruz, California; 13 grandchildren and 25 great-grandchildren. She was predeceased by 2 sons, Bert and George; and one daughter, Mrs. Gladys Frew.

Funeral service in McCall Bros. FLORAL CHAPEL, Johnson and Vancouver Sts. on Monday, March 9 at 12:00 noon. Rev. Canon J. Rogers officiating. Interment at Colwood Burial Park. (Flowers gratefully declined. If desired, donations to Canadian Arthritic and Rheumatism Society, 63 Gorge Rd., may be made.)

LEHMAN—In Victoria on March 6, 1970, Mrs. Florence Elizabeth Lehman (Losh), aged 56 years, of 8874 West Saanich Road, formerly of Kelowna. She is survived by her husband, Dr. A. W. Lehman, at the residence; three stepdaughters, Mrs. Gladys Thompson of Prince George, Mrs. Irene Peters and Mrs. Joyce Willett of Victoria; one stepson, Arthur Lehman of Nanaimo; four sisters and two brothers; one aunt, Edith Lock of Victoria; several grandchildren and five great-grandchildren. She was predeceased by one grandson, Keith Peters, Dec. 4, 1966.

Funeral services will be held in McCall Bros. FLORAL CHAPEL, Johnson and Vancouver Streets, on Wednesday, March 11, at 3:00 p.m., Rev. Dr. S. J. Parsons officiating. Interment at Royal Oak Burial Park.

MAKI—In Langford, B.C. on March 5, 1970, Mrs. Alma Maki, aged 86 years. Born in Finland and had been a resident of Langford, B.C. for the past 4 years, residing at 567 Goldstream Ave., formerly of Ladysmith, B.C. Predeceased by her husband, Samuel Maki, in 1941. Survived by her son, Walter Makie, Ladysmith, B.C.; grandsons, Darel Walter, Sayward, B.C., and Garry Kenneth, Ladysmith, B.C.

Service will be held in the Sands Funeral Chapel of Heather, Colwood, B.C. on Monday, March 9, 1970 at 11:00 a.m. Rev. G. G. Smith officiating. Cremation.

PARLEE—At Duncan, B.C., March 6, 1970, George Miles Parlee, in his 76th year; born at St. John, N.B.; resident of Cowichan district since 1924, at Lake Cowichan and Cowichan Station. Veteran of First World War, 1914-18, with 103rd Battn. (overseas); member of Royal Canadian Legion, Cowichan Branch No. 53, also BPOE in Duncan and Lake Cowichan. Predeceased by two sons, Frederick and Ray. Survived by his loving wife, Rena; sons, George Jr., Toronto, and Gordon, Lake Cowichan; daughters, Mrs. G. R. (Irene) McMahon, Calgary, and Mrs. R. (Doris) Parsey and Mrs. A. (Eva) Doskocil of Cowichan Station; five grandchildren and one great-grandchild; one sister, Helen, in Boston, Mass.

Services will be held under auspices of the Royal Canadian Legion from the Hirst Funeral Chapel, Duncan, Tuesday, March 10, at 1:30 p.m., with Padre Allen G. Kerr officiating. Interment in veterans' section, Mt. View Cemetery, Somenos. Hirst Funeral Chapel Ltd. in care of arrangements.

PAUL—On March 4, 1970, Mrs. Kathleen Paul, aged 58 years of 1323 Bay Street, a resident here since 1942. She leaves her husband George; 2 daughters, Mrs. T. (Carol) Roberts and Mrs. J. E. (Joan) Martindale of Victoria; also one sister, Mrs. Irene West of New Westminster.

Funeral service in McCall Bros. FLORAL CHAPEL, Johnson and Vancouver Sts. on Monday, March 9 at 3:00 p.m. Venerable Archdeacon A. E. Hendy officiating. Interment at Royal Oak Burial Park.

QUINN — In Victoria on Thursday, March 5, 1970, Mrs. Gladys Margaret Quinn of 707 Brookridge Place. Mrs. Quinn was born in Morris, Manitoba and had resided in Brandon for many years prior to retiring to Victoria in 1960. She was a member of the I.O.D.E. and the United Commercial Travellers. She is survived by her loving husband Charles at the residence; one daughter, Mrs. D. E. (Margaret) Cowan, Abbotsford, B.C.; one son Mr. Ross Quinn of White Court, Alberta; one sister Miss Jessica Fraser of Toronto; one brother, Mr. William Fraser, Morris, Manitoba; six grandchildren and several nieces and nephews.

The Rev. Dr. K. H. Prior and Rev. A. E. King will conduct the funeral service on Monday, March 9, 1970 at 11:00 a.m. from Chaplin's Funeral Chapel. Interment in Abbotsford, B.C. Flowers gratefully declined. Friends wishing may make contributions to the Retarded Children's Fund.

SZEWECZYK — At the residence, 808 Catherine Street on March 4, 1970, Mr. Frank Szeweczyk, aged 70 years. Born in Poland and resident here since 1946. He leaves brothers and sisters in Poland and one nephew in Vancouver.

Prayers will be offered in Sacred Heart Church, Neithorpe Road on Monday, March 9 at 7:30 p.m. Mass will be celebrated in the Church on Tuesday, March 10 at 10:00 a.m. Interment at Royal Oak Burial Park. McCall Bros. Funeral Directors in charge of arrangements.

WARE—In Victoria on Thursday, March 5, 1970, Mrs. Louise Annie Ware of 5163 Santa Clara Ave. Mrs. Ware was born in London, Eng. and came to Canada in 1905, residing in Regina, Sask. until retiring to Victoria in 1955. Predeceased by her husband, she is survived by one daughter, Mrs. A. (Louise) Hall, Victoria; 2 grandchildren and 3 great-grandchildren.

The Rev. Canon R. E. H. Howell will conduct the funeral service on Monday, March 9, 1970 at 1:30 p.m. from Chaplin's Funeral Chapel followed by interment in Royal Oak Burial Park.

CLASSIFIED ADVERTISING INDEX

Classification	No.
Acreage for Sale and Wanted	156
Announcements	14
Antiques	88
Apartments to Rent, Furnished	128
Apartments to Rent, Unfurnished	129
Apartments and Suites for Sale	136
Apartments Wanted	130
Auto Body and Painting	109
Auto Repairs, Service, Towing	108
Auto Financing and Insurance	110
Bands, Musicians and Orchestras	33
Births	1
Boats and Marine	90
Building Supplies	61
Burial Parks	13
Business Opportunities	145
Business Opportunities Wanted	146
Business Personals	40
Business Services and Directory	36
Cards of Thanks	8
Camera, Supplies and Photo Finishing	77
Cars for Sale	100
Cars and Trucks Wanted	112
Chicks, Poultry, Hatching Eggs, Supplies	91
Church Page	200
Coming Events	15
Cottages, Campsite, Summer-Country Homes and Properties	151
Duplexes to Rent	131
Dancing	48
Deaths, Funerals and Lodge Notices	5
Education	42
Exchange Real Estate	147
Farms for Sale and Wanted	158
Farm Implements	71
Female Help Wanted	26
Florists	12
Foreign Import and Sports Cars	101
Funeral Directors	10
Furniture	62
Garden Supplies	74
Gulf Islands Properties	159
Halls, Stores and Offices to Rent	137
Heavy Equipment and Machinery	70
Hotels	118
Housekeeping Rooms to Rent	125
Housekeeping Rooms Wanted	126
House to Rent, Furnished	132
Houses to Rent, Unfurnished	133
Houses Wanted to Rent	134
Houses for Sale	150
In Memorium	9
Listings Cancelled	148
Listings Wanted	149
Livestock and Supplies	92
Lost and Found	20
Male Help Wanted	21
Male or Female Help Wanted	25
Miscellaneous for Sale	82
Miscellaneous Wanted	83
Miscellaneous to Rent	86
Mortgage Loans and Insurance	141
Motorcycles	65
Moving and Hauling	115
Musical Instruments	63
Music Teachers	63A
Parts, Accessories	[illegible]
Personal Loans	140
Personals	39
Pets and Supplies	89
Places to Visit	16
Professional Services	37
Property for Sale	154
Property Wanted	155
Restaurants	19
Revenue Properties	144
Revenue Properties Wanted	143
Room and Board	120
Rooms to Rent	121
Rooms Wanted	122
Situations Wanted (Female)	30
Situations Wanted (Male)	29
Situations Wanted (Male or Female)	31
Sporting Goods	79
Stoves and Furnaces	67
Teachers Wanted	27
Tires	105
Timber	81
Tools and Equipment for Rent	73
Tourist Accommodation	119
Travel	38
Trade Schools	32
Trailers and Trailer Park	113
Trucks	106
TV, Radio Sales and Service	64
Up-Island Properties	157
Wanted to Borrow	142
Wanted to Rent, Miscellaneous	97
Waterfront Properties	152

NOTICE OF COPYRIGHT

Full, complete and sole copyright in any advertisement produced by Victoria Press Ltd. is vested in, and belongs to Victoria Press Ltd.; provided, however, that copyright IN THAT PART AND THAT PART ONLY of any such advertisement consisting of illustrations, borders, signatures or similar components which is, or are, supplied to Victoria Press Ltd. by the advertiser in the form of engravings, matrices, casts, etc., and incorporated in said advertisement shall remain in and belongs to the advertiser.

8 CARDS OF THANKS

Words cannot express the deep gratitude in our hearts for the many cards and flowers that were sent to us during the recent loss of a loving husband and father. To all our relatives, many, many dear friends and neighbours, please accept our sincere appreciation for your expressions of sympathy and for "just being there". Special thanks to Saanich Municipal Yard Employees, Saanich Police and Mr. Lavern Sands. — Forever grateful, — Ricki Walton and family.

The family of the late Commander Ernest John Gilhen, O.B.E.-CD wish to express our sincere thanks and appreciation to our many friends for their kind words of sympathy and floral tributes during our sad bereavement. Special thanks to the honorary pallbearers; Canadian Forces Base, Esquimalt; the doctors and staff at the D.V.A. Hospital; Royal Canadian Legion, Esquimalt; Padre Roberts, and Canon Greenhalgh.

We would like to thank everyone for their Prayers and kind remembrances to us, when our dear mother and sister entered into Eternal Rest. We would also like to thank Rev. Dr. Clyde Woodland for his comforting words. Your kindness has helped tremendously at this time. — Harry and Jo Reeves and family, Beth Dunn and family.

We wish to thank all our friends and neighbours for their expressions of sympathy and great kindness during the loss of a dear husband and father. Special thanks to Pro Patria Branch R.C.L. for their kindness. — Mrs. David Randall and Family.

9 IN MEMORIAM

DUTTON — In loving memory of Douglas who passed away March 8, 1967.

We often sit and think of him
when we are all alone,
For memory is the only friend
that grief can call its own.
Like ivy on the withered oak,
when all other things decay,
Our love for him will still keep
green and never fade away.

—Sadly missed and always remembered by mother, father, Dorothy and Bruce.

RANSOM — In memory of my beloved husband, Alan Adair, who passed away March 7, 1968.

The heart that truly loves never forgets, but goes on loving till the close.

—Always remembered by his wife, Irene.

HOWARD—In loving memory of "Pops" who passed away March 9, 1966.

—Sadly missed but fondly remembered by Chris and Edna Hawkes.

PATERSON—In loving memory of my dear wife, Mrs. Jeanie M. Paterson who passed away on March 9, 1968.

—Ever remembered by her loving husband and family.

POTTS—Cherished memories of our dear husband, father, and grampa, Joe, who left us suddenly on March 8, 1966.

The years are quietly passing
Tho still we can't forget,
For in the hearts that love him
His memory lingers yet.

—His loving wife Elenor, son Ken, daughter Carol and family.

10 FUNERAL DIRECTORS

McCALL BROS.
Funeral Chapels
1400 Vancouver Street
385-4465 — 385-4466 — 385-4467
Serving Greater Victoria for Nearly 50 Years . . . the Name Is Assurance

MONDAY

WALKER, Mr. Samuel P.
10:15 a.m.—FAMILY CHAPEL

HAMMETT—Rev. Walter Leslie
10:30 a.m.—ST. MATTHIAS CHURCH

LEGGETT—Mrs. Elizabeth Maria
12:00 Noon—FLORAL CHAPEL

BELL, Mrs. Ethel Evelyn
1:00 p.m.—FLORAL CHAPEL

PAUL, Mrs. Kathleen
3:00 p.m.—FLORAL CHAPEL

SZEWECZYK, Mr. Frank
Prayers, 7:30 p.m.—SACRED HEART CHURCH

TUESDAY

SZEWECZYK, Mr. Frank
Mass, 10:00 a.m.—SACRED HEART CHURCH

BREWIS, Mrs. Lillian
PRIVATE SERVICE
2:00 p.m.—FAMILY CHAPEL

WEDNESDAY

LEHMAN, Mrs. Florence Elizabeth
3:00—FLORAL CHAPEL

PRIVATE SERVICE

HARRISON, Mr. Humphrey William
FAMILY CHAPEL

YOUR COMMUNITY CHAPELS SENSIBLE PRICES

SANDS MORTUARY LTD.
Memorial Chapel of Chimes
Victoria, B.C. 383-7511

SANDS CHAPEL OF ROSES
Sidney, B.C. 656-2932

SANDS CHAPEL OF HEATHER
Colwood, B.C. 478-3821

Established 57 Years

THOMSON & IRVING Funeral Chapel
Est. 1908. Formerly of Winnipeg.
A Dignified and Understanding Service at Moderate Cost.
PRE-NEED AT NEED
SHIPMENTS
1625 Quadra St. Phone 384-2612

HAYWARD'S CHAPEL
"A GOLDEN RULE SERVICE"
386-3505
734 Broughton St.
A. W. FRANCES, W. H. HAYWARD

CHAPLIN'S FUNERAL CHAPEL
Kindness — Courtesy — Service
1155 Fort 384-5512

11 MONUMENTAL

MORTIMERS MONUMENTS
ESTABLISHED 1877
"The Finest in Craftsmanship"
620 David St. 383-6421

STEWART MONUMENTAL Works Ltd.
ESTABLISHED 1896
1403 May St. 384-3452

MEMORIAL GRANITE and BRONZE TABLETS
Cemetery tablets of all types.
3160 Admirals Rd. 382-8025

13 BURIAL PARKS

TWO BURIAL PLOTS IN Masonic section of Hatley Memorial Gardens, $100. Phone 383-4164, ask for Mr. Taylor.

14 ANNOUNCEMENTS

CARPET CLEAN WINNER J. A. Finlan.

15 COMING EVENTS AND MEETINGS

LEGION BINGO
CLUB TANGO
1046 View
MONDAY, MARCH 9
7:30 P.M.
Every Game a Friendly Neighbor Game
NO GAME UNDER $15
10th Game Now the "Lucky 7"
Your Chance to Double the $50 Prize
20th Game $100
New Light-Up Board
5 extra games, cards 5 for $1
Free transportation to town
The more that come the more we pay. Operated by Veterans for Veterans' Benevolence.

HORSE RACE SPECIAL PORTLAND MEADOWS, 11 RACES, 11 QUINELLAS, 4 SEATS AVAILABLE 13TH, 14TH MARCH. $[illegible] INCLUSIVE. 384-6179. L.2.3. CLUB.

RUMMAGE SALE — SPONSORED by Victoria Chapter Order of Eastern Star, 10 a.m. Thursday, March 12, The Inn, 1525 Cook St., $1.

REUNION H.M.C.S. VENTURE Half 1960 meeting Empress Hotel, March 21st, 1970, in place of March 22nd 1970.

BINGO
Old Age Pensioners No. 1
1600 Government Street
March 9 at 7:30
Admission $1
6 Cards for $2
16 Games $20 Each
2 Games $30 Each
1 Game $50
1 Game $100
Door Prizes
5 Good Neighbors
Last 5 Games 25c Card
Not Less Than $50 Game
60 Per Cent in Prizes

20 LOST AND FOUND

LOST: OLDER SMALL BLACK dog, Shelbourne-Richmond area. Answers to Sammy. Any information 592-7088.

LOST: WHITE POODLE, NAME Sandy with beige collar, Pemroke — Fernwood. Reward. Ph. 384-8653 after 5.

LOST, BLACK AND WHITE TERrier male dog. View Royal area. Reward. 478-6980.

LOST: WHITE, SHORT-HAIRED spayed female cat. Sore on back. Wilkinson-Interurban area. 479-2344.

LOST — A GOLDEN BROWN Setter-Lab puppy, around Otter Point. 642-3508.

LOST: BOY'S HUSTLER BIKE, blue with banana seat, Gonzales area. 384-9915. Reward.

LOST YOUR PET? HOMES wanted, found. SPCA, 388-0514.

HAVE YOU LOST YOUR CAT? Homes wanted. CPL, 384-9692.

21 MALE HELP WANTED

ADVERTISEMENTS IN THIS CLASSIFICATION MUST COMPLY WITH THE BRITISH COLUMBIA HUMAN RIGHTS ACT SEE COLUMN 1

CLERK III
for the
PROVINCIAL COURT OF BRITISH COLUMBIA
CITY OF VICTORIA

Salary — $413 - $502 per month (1969 rates).

Under the direct supervision of the Provincial Court Clerk or his assistant, to maintain and control a variety of records related to the receipt and disbursement of monies in the Court. To balance cash receipts daily, compile statistical reports on a weekly and monthly basis and to assume responsible clerical duties related to the operation of the Provincial Court of British Columbia.

High school graduation, including or supplemented by courses in typing and standard commercial subjects, together with some general office experience.

Applications in writing, stating age, experience, qualifications and telephone number, or on a form provided in the Personnel Department, will be received by the Personnel Director, City Hall, not later than 12 Noon, Wednesday, March 11, 1970.

THE JOB SPECIALISTS

DAFFODIL PICKERS AND TYERS are needed now. Contact the TEMPORARY WORK OFFICE, 614 Humboldt Street, phone 385-6711.

BOOM MAN, fully experienced for forest products firm within commuting distance from Victoria. I.W.A. rates of pay.

CONSTRUCTION SUPERINTENDENT for house construction. Must be fully experienced with good knowledge of local trades. Salary $700 a month plus commission.

TRUCK DRIVER for ready-mix concrete firm. Must have experience driving tandem axle trucks. Wage rate $3.60 hr.

BAKER with experience on bread and buns. Salary $100 per week.

CANADA MANPOWER CENTRE
1415 Vancouver Street
Phone 385-7611

SALES TRAINEE
MANAGER TRAINEE

National company has opening in Victoria for 2 men. Sales background preferred but not essential. This is a career in marketing which leads through training and performance to a professional degree. Guaranteed Income—PLUS

QUALIFICATIONS:
—Mature person, preferably 21-40.
—Resident Victoria area 2 years.
—Sales Experience preference
—Sound Education background.
UNIVERSITY PREFERRED

All replies treated in strictest confidence. Write giving full details and phone number to Victoria Press Box 203.

ARE YOU AMBITIOUS BUT tired of winter lay-offs and limited earnings? Leading Victoria moving company has openings for OWNER-OPERATORS for local and-or long distance work. To qualify you must have:
Good driving record
Extensive experience
Ability to work with minimum supervision
Some capital to invest in your own equipment
To the successful applicants we offer:
Above average earnings
Independence
Established volume and dispatch
De luxe warehousing and other facilities
National van line association
Reply with full resume to Victoria Press, Box 524.

SAWMILL VACANCIES

No. 1 lumber grader with appropriate coast certificate or equivalent. Operating mechanical millwrights with sawmill or related heavy industrial experience.

These are attractive permanent positions at a choice west coast location.

For further details apply to:

Employment Officer,
Tahsis Company Ltd.
1200 West Pender Street,
Vancouver 1, B.C.
Telephone 681-2800.

NEEDED AT ONCE

Several neat appearing men to assist in local advertising employment. No product involved. Transportation provided and paid daily. For interview see Mr. Lifton at Royal Victoria Motel, Room 36. Will be in Monday March 9, from 10:30—12 noon.

DAIRY FARM

Single man wanted, must be experienced, top wages. Reply giving phone number to Victoria Press Box 531.

TOP EARNINGS POSSIBLE INtroducing fast selling $2.49 item, beginning to sweep continent. Write Crescent Industries, Box 682, Windsor, Nova Scotia.

MECHANICAL DRAFTING INSTRUCTOR
BRITISH COLUMBIA VOCATIONAL SCHOOL
BURNABY

Duties— To instruct pre-employment course to prepare new entry workers for employment in the mechanical drafting field.

Qualifications—The successful candidate will be a person with minimum of 10 years drafting experience, preferably with some supervisory experience. He will be conversant with drafting practices as they relate to contemporary B.C. industries. He will possess a Grade 12 education or equivalent and should have a strong desire to work with young adults.

Salary—$725 mo. rising to $860 mo., with revisions to become effective April 1, 1970. Placement on scale according to qualifications and experience.

Please apply by March 18, 1970 to the Principal:
B.C. Vocational School, Burnaby
3650 Willingdon Avenue,
Burnaby 2, B.C.
Phone 434-5722, Local 406 for application form.

DISPLAY MAN REQUIRED

National retail organization has a full time opening for a fully qualified display man. The successful applicant:
1. Must be capable of working without close supervision.
2. Must have at least 2 years experience in practical display work. General department store experience preferred.
3. Must have the ability to plan and set up creative interior and window displays.
Good starting salary in accordance with experience and ability. Excellent fringe benefits. Apply in own handwriting including resume to Victoria Press, Box 475.

SAANICH CIVIL DEFENCE TRAINING COURSE
Fire Fighting — Monday 7 p.m. to 9 p.m.
10 weeks starting 16 Mar. '70 at the Fire station, 760 Vernon Avenue.
This course is under the direction of Mr. Glen Robbins, Deputy Fire Chief and provides practical instruction under modern conditions using up-to-date equipment. Course is free of charge and preference is given to Saanich residents. To enroll: write Saanich Civil Defence 770 Vernon Avenue, Vic., B.C.
OR
phone Saanich Fire Dept. at 388-5531

MANAGER OR MANAGER TRAINEES

A limited number of positions are open with the fastest growing national retail organization for suitable applicants. The company offers fast promotions with an exceptionally interesting and profitable career to the right men. Starting wage according to experience. If you have proven ability, ambition to advance quickly under an intensified training program and willing to accept future transfers, apply for personal interview Metropolitan Stores of Canada Ltd., 1322 Douglas St., Victoria.

GENERAL MOTORS ACCEPTANCE CORP.

Requires a field representative to be located in Vancouver. Experience not essential but applicant should be a recent University graduate. He must also have initiative and possess a sense of responsibility. We offer a starting salary of $591 per month, plus cost of living allowance. New G.M. vehicle supplied following training. Excellent fringe benefits includes stock savings plan. Please write in confidence to Victoria Press Box 528.

ARMY RESERVE

Men between 16 and 28 are being accepted by the Canadian Scottish Regiment to learn the skills of the modern infantryman. Men joining before 31 Mar. 70 will be able to take part in summer exercises with the Regular Force. Apply Tues. or Thurs. eves. or Sat. morn. at the Bay Street Armoury.

WE REQUIRE A REAL ESTATE salesman to work in an attractive and desirable area of south Vancouver Island, which offers great potential to anyone willing to accept the challenge. Office provides MLS facilities, group life, etc., MSA and an excellent contact, to the right man. All replies kept in strict confidence. Apply Victoria Press, Box 489.

JUNIOR CIVIL ENGINEER URgently required by Fluor Utah Ltd. Must be experienced in C.P.M. scheduling and with some drawing office experience. Working a 6 day week. Accommodations will be supplied. Resume to be sent to Mail Bag 4000, Port Hardy, B.C.

DRAFTSMAN URGENTLY REquired by Fluor Utah Ltd. Must be experienced in civil, piping or mechanical, working a 6 day week. Accommodation will be supplied. Resume to be sent to Mail Bag 4000, Port Hardy, B.C.

AUTOMOTIVE MACHINIST. Steady employment for man capable of crankshaft grinding, valve and seat work, pin fitting, surfacing, engine assembly, etc. Reply to Victoria Press, Box 500, stating experience.

SALES REPRESENTATIVE FOR printing firm. Qualifications should include experience in sales. Knowledge of printing an asset but not absolutely essential. Please send resume and any details to Victoria Press, Box 486.

PRINTER FOR OFFSET MAchine. Qualifications must include 3 or 4 years minimum experience. Knowledge of camera operation an asset but not essential. Please direct resume and any details to Victoria Press, Box 488.

AGENTS TO SELL TAILORED-TO-measure clothes direct to wearer. Full or part time. Free suit bonuses. Experience not necessary. The Crosby Company, Dept. D., Box 3012, Montreal.

PENSIONER, LIGHT DELIVERIES for one or two days a week. Must know city. 383-8824 after 6.

SHIPWRIGHT WITH SMALL BOAT experience for general repairs and alterations. Victoria Press Box 482.

AUTO MECHANIC FOR BUSY shop. State experience Victoria Press Box 534.

RETIRED GENTLEMAN FOR afternoon desk clerk. Charitable organization. 386-3285.

25 MALE OR FEMALE HELP WANTED

ADVERTISEMENTS IN THIS CLASSIFICATION MUST COMPLY WITH THE BRITISH COLUMBIA HUMAN RIGHTS ACT SEE COLUMN 1

IF YOU ENJOY WORKING WITH youngsters and would like part-time employment please call us for more information. Retired gentlemen and housewives with cars preferred. Positions open in James Bay, North Oak Bay and Gonzales-Rockland area. Phone Mr. Segur, 383-9879 anytime.

EXPERIENCED TELEPHONE SOLICITORS
Guaranteed wage plus bonus. Reply to Mr. J. Adams, Victoria Press, Box 515.

REAL ESTATE SALES PEOPLE FOR 50 PERCENT COMMISION CONTRACT. PHONE V. WONG, 386-2458. BYRON PRICE & ASSOCIATES LTD.

ACTIVE SEMI RETIRED COUPLE living in mobile home with sales experience required for mobile home sales lot (Victoria). Victoria Press, Box 452.

FULLER CAN GIVE YOU A chance to be independent. $100 a week or better possible. 598-1213 for appointment.

CARETAKERS

Man and wife team for 30 suites, must be experienced. Victoria Press, Box 521.

RELIABLE COUPLE TO CARE-take 13-suite apartment. Victoria Press, Box 517.

"JOIN CROWN NOW"
AT CROWN REALTY
YOU HELP PEOPLE

Find the home of their dreams and get paid doing it — this is the prince of all selling jobs — an exciting challenge with tremendous opportunity for the truly ambitious. Let crown fulfill your potential with their top sales training and financing course, their "guarantee sales plan," their extensive advertising, let's discuss a future for you in this spirited growing civic-minded organization of experienced realtors.

Call Mr. Blackburn now!
388-5721

Don't hesitate, this could be the turning point of your life.

Remember! Crown can prove your possible success up to 88 per cent sure before you start.

P.S. To you recently licensed realtors who are reading this ad, are you a bit disillusioned? Wishing you had the training at your office we offer? Why not give me a call? The difference between success and failure sometimes is that extra bit of knowledge no one gave you. Well, it's waiting at the end of your phone.

CROWN REALTY 727 Johnson St.
Owned and operated by G. D. Peaker Holdings Ltd.
CALL 385-6131
FOR OUR RECORDED MESSAGE — IT COULD CHANGE YOUR LIFE

MAY 1, MATURE YOUNG couple, preferably experienced and-or trained in child care work, to manage private agency owned and furnished group home for adolescent boys. Living costs met plus fee for service. A variety of supportive social work services provided. Applicants must have own transportation. Reply giving brief outline of experience and usual statistical information to Victoria Press, Box 522.

FIRST CLASS COOK FOR MODern restaurant city hotel. Victoria Press, Box 522.

26 FEMALE HELP WANTED

ADVERTISEMENTS IN THIS CLASSIFICATION MUST COMPLY WITH THE BRITISH COLUMBIA HUMAN RIGHTS ACT SEE COLUMN 1

MANPOWER PROBLEMS ARE OUR SPECIALITY

DAFFODIL PICKERS AND TYERS are needed now. Contact the TEMPORARY WORK OFFICE, 614 Humboldt Street, phone 385-6711.

HAIRDRESSER, fully experienced with B.C. certificate. $1.60 an hour.

RECEPTIONIST for Doctor's office. Must have good typing, shorthand and an interest in the medical reception field. Starting wage $1.25 an hr.

SALESPERSON with some experience in selling photographic equipment and supplies. Salary $250 per month.

CLERK-TYPIST for general office duties, some typing and selling to customers. Salary $300 per month.

ALTERATIONIST for boutique. Must be experienced in altering ladies' ready-to-wear garments.

CANADA MANPOWER CENTRE
1415 Vancouver St.
Phone 385-6711

THE CORPORATION OF THE DISTRICT OF SAANICH

Five Clerk-Typists I

Police Dept.
Salary Range $391-$355 per month.
Rotating Shift.

Duties include telephone switchboard work, record keeping, filing, counter work and other related duties.

Applicants should have completed Grade 12 schooling, good typing speed, and have some knowledge of general office procedures.

Written applications giving information as to age, education, marital status and previous experience will be received by the undersigned up to 5 p.m. Friday, March 13, 1970.

Personnel Officer,
District of Saanich,
770 Vernon Avenue,
Victoria, B.C.

PUBLIC RELATIONS

A Vancouver public relations firm is contemplating opening a Victoria branch office. To prepare for this expansion interviews will be arranged with intelligent women interested in making a career in public relations. Although communications experience is preferable we are more interested in the potential of the individual to develop under a public relations training program. Those interviewed will be given an evaluation of their capacity to advance in public relations. Please mail a resume in confidence of your background, marital status, etcetera to Public Relations, Victoria Press, Box 501.

IF YOU SEEK EMPLOYMENT in the selling field and a job that will net you the greatest yield.

Come down to our office and discuss the terms that will increase your income if you're willing to learn.

Our program is based on the concept of thrift and we teach this philosophy so you can't miss.

Our doors are open at 9 a.m. and close again at 5 p.m.

So come and see us at our office downtown, feel free to ask questions and you'll get the low down.

You'll find us listed under PRINCIPAL GROUP, we're sure you'll want to join our troop.

YOU DECIDE

how much you want to make! Our representatives choose their hours and enjoy excellent earnings demonstrating a select line of hair goods by the Hair Fashion Party Plan and-or by Private Consultation. Full time or part-time. This is not door to door selling. Must have pleasant personality and previous hairdressing experience. Confidential. Write Victoria Press Box 510.

AVON CALLING

LADIES OF Beach Drive areas with an opportunity for you to have your own business. Have fun earning MORE in your spare time offering your neighbors the cosmetic and daily need products they want to buy. For private interview call now—384-7345 or write to Mrs. G. Settler, 4008 Carey Rd.

4 LADIES TO DEMONSTRATE exercise equipment advertised on TV. Full or part-time. Excellent earnings and rapid advancement possible, no high pressure. Neat appearance and car essential. Enjoy benefits of prestige marketing program. Full training provided in new local office by trained physical fitness instructors. Call Mrs. May, Trim Gym, 383-9136 for interview.

TELLER REQUIRED BY CANada's oldest and largest Mortgage Trust complex. Banking or similar experience essential. Wide range of company benefits. Very pleasant working conditions. Apply to Mr. Firkus, Canada Permanent Trust Company, 1125 Douglas St., 386-1361.

CAN YOU QUALIFY?

Need someone to assist in my business 2 hours a day, 5-day week, $45 per week. For interview appointment call Mr. Hatch at 386-8361, between 2 and 4 p.m.

STORE DETECTIVE

Required for large department store. Good starting salary, excellent fringe benefits. Postal Station A. Box 4106.

MATURE WOMAN, FOND OF country living, for keep-in resort at Long Beach. Refer Mrs. Webb, Canada Manpower Centre.

QUALIFIED HOUSEKEEPER wanted for live-in. 384-5948.

LIVE-IN BABYSITTER, 2 YOUNG boys. Immediately. 388-7901.

VOLUME CASHIERING

2 or 3 days work per week for ladies capable of accounts office cashiering. Must be able to handle volume cashiering, also cheque cashing. Knowledge of billing machines and adding machines an asset.

Apply in person to Personnel Office, T. Eaton Co. 9 a.m. to 12 noon Monday — Thursday.

EXPERIENCED ELEVATOR OPERATORS
Willing to work an average 20 hours per week shift.

Apply in person to Personnel Office, T. Eaton Co. 9 a.m. to 12 noon Monday — Thursday.

LIVE-IN FAMILY COOK-HOUSEkeeper required. Cadboro Bay area. 5½ day week. Children aged 11 and 12. $185 a month plus room and board. Extra help for heavier cleaning. References required.
Apply Canada Manpower Centre.
614 Humboldt

EXCELLENT POSITION OFfered for thoroughly experienced sales lady in outer wear. Good salary to right applicant. Apply Matt Fisher, Hillside Shopping Centre.

LADIES INTERESTED IN EARNing extra money and have an interest in fashions. Work from your home. Good earnings, full or part-time. Apply Victoria Press Box 511.

JUNIOR MEDICAL TYPIST-REceptionist required from April 1, 1970 in doctor's office. Should have at least one year's previous experience. Apply in handwriting, Victoria Press, Box 528.

SECURITY WOMAN REQUIRED immediately. Experience preferred. Apply Woolco Dept. Store, 2:30-3:30 weekdays.

LIVE-IN HOUSEKEEPER FOR elderly woman. Must be quiet type, non-smoker and in good health. Victoria Press, Box 485.

EXPERIENCED SALAD GIRL FOR Oak Bay Marina Restaurant. 386-7357.

EXPERIENCED WAITRESS REquired, apply Paul's Drive-In, 1900 Douglas Street after 12 noon.

HOUSEWIFE WHO IS INTERested in making extra money will telephone 478-1228, 9 a.m.-5 p.m.

WOMAN TO SUPERVISE 2 CHILdren, age 6, 7, after school. Elk Lake area. [illegible]

RELIABLE WOMAN TO BABYSIT my home. View Royal area. 479-2660.

A CAPABLE WOMAN FOR DOmestic work. Twice weekly 5 hours. References. 382-5650.

27 TEACHERS WANTED

ADVERTISEMENTS IN THIS CLASSIFICATION MUST COMPLY WITH THE BRITISH COLUMBIA HUMAN RIGHTS ACT SEE COLUMN 1

PENTICTON AND SUMMERLAND

Teacher Interviews

VICTORIA — Imperial Inn

Tuesday, March 10 — 5 p.m. to 8 p.m.
Wednesday, March 11 — 10 a.m. to noon

VANCOUVER — Doric Howe Motor Hotel

Friday, March 13 — 7 p.m. to 9 p.m.
Saturday, March 14 — 10 a.m. to noon

Interviews will be held with applicants, by appointment, for the following positions only:

Primary and Intermediate with Art, Music, Drama or Phys. Ed.
(Contact A. Holmes, Director of Instruction)

Secondary
Chemistry
French
Instrumental Music
Remedial Reading
Social Studies
Drama
(Contact G. M. Paton, District Superintendent of Schools)

Written applications may be forwarded to District Superintendent of Schools, 274 Eckhardt Avenue, Penticton, B.C.

SCHOOL DISTRICT No. 23 (KELOWNA)

Representatives of Kelowna School District will be in Victoria to interview and appoint teachers for the 1970-71 term, at the University of Victoria, March 12 and 13th, from 9 a.m. to 3 p.m., through lunch hour. Applications may also be directed to the Secretary of the School District, 599 Harvey Avenue, Kelowna, B.C.

SCHOOL DISTRICT NO. 23 (KELOWNA)

Representatives of Kelowna School District will be in Victoria to interview and appoint teachers for the 1970-71 term, at the University of Victoria, March 11th and 12th, from 9 a.m. to 5 p.m. Applications may also be directed to the Secretary of the School District at 599 Harvey Avenue, Kelowna, B.C.

29 SITUATIONS WANTED MALE

RECENTLY FROM WINNIPEG. Have M.C.I. degree, extensive experience in credit work including management, mainly in hardware and building supplies. Would consider employment in other clerical work. Victoria Press Box 533.

DUTCH LANDSCAPE GARDENER

Clean-ups, re-arranging, planting, cement work, patios, rock walls. 592-1972.

PROFESSIONALLY TRAINED AND experienced landscape gardener with modern equipment wishes to put and keep your garden in perfect shape. 383-3361 anytime.

EXPERIENCED ELECTRONICS Salesman, available for Vancouver Island. Prefer commission plus car allowance basis. Reply Victoria Press Box 539.

MARRIED MAN 26, ELECTRONIC, retail selling and business experience, desires challenging position in the Victoria area. Victoria Press, Box 536.

MAN, CLEANING, GARDENING and painting. State address, phone. Victoria Press Box 514.

GRASS CUTTING, ANY TOUGH mowing job, rotary plowing. Reasonable. 382-4644.

PAINTER

Clean tradesman. Interior. Big or small jobs. 383-5806. 477-5132.

2 YOUNG MEN, GOOD WORKERS, want steady work. Please phone 477-2945.

BASEMENT BACKYARD cleanup, hauling away. Reasonable rate. Free estimate. 386-6979.

EXPERIENCED GARDENING. College students. Earning tuition. Call Terry, 384-9958 anytime.

STRONG 18-YEAR-OLD YOUTH requires any type of work. Drivers licence. 383-5208.

CLASS 'A' CHAUFFEUR WANTS weekend employment. No taxis. 658-8361.

GARDENING, ODD JOBS DONE. 382-1947, anytime.

RETIRED ACCOUNTANT AVAILable part-time. 478-1852 anytime.

GARDEN WORK, ODD JOBS, $2 per hour. 382-4414, after 6 p.m.

30 SITUATIONS WANTED FEMALE

RELIABLE CARE FOR YOUR child in my home. 479-6834.

EXPERIENCED HOUSEKEEPER available. Victoria Press, Box 529.

DAY CARE, MY HOME, LANGford. 478-3966.

FULL TIME HOUSEWORK, $1.75 an hour. After 4 p.m. 388-[illegible]

"THE GOOD COMPANION" WILL drive you anywhere, do your shopping, write or type letters, accompany children to dentist, doctor, etc. Be of general use to busy people. Reasonable. Phone 383-9868 before 9 a.m., after 5 p.m.

DOCTOR'S DAUGHTER, GRADUating UVic May 1, desires foreign travel, governess, chaperon, companion. Salary negotiable. References exchanged. Victoria Press, Box 540.

INTELLIGENT WOMAN, HOUSEwife and mother for 28 years now seeks employment to keep her busy. Good at meeting people, performing services, etc. Have car. Victoria Press, Box 499.

RELIABLE 16 YEAR OLD WILL babysit evenings in Cadboro Bay, 10 Mile Point and Uplands district. 477-2937. Please save this phone number.

MATURE WOMAN WOULD LIKE work, Monday to Friday, full or part-time in a small store. Experienced cashier and clerk. 386-6844.

EXPERIENCED CHILD CARE IN a family atmosphere, my home. 642-5789.

HOUSEWORK, MONDAYS AND Thursdays, urgently needed. Excellent work. 383-6085.

WILL BABYSIT MY HOME. ONE child only. Close by Beacon Hill Park 382-5622.

EXPERIENCED PRACTICAL nurse-steno, requires few hours per day in private home. 388-6223.

RELIABLE GIRL FOR BABYsitting. Own transportation. Has experience. 479-3354, Lana.

STUDENT WITH TRUCK DESIRES hauling moving or odd jobs. 478-3857.

CAPABLE WOMAN TO DO domestic work, $1.50 hour. 385-2845.

HOUSEWORK WANTED. 382-1598.

31 SITUATIONS WANTED MALE OR FEMALE

MIDDLE-AGED SEMI-RETIRED business man and wife want management and caretaking duties of twenty suites or more apartment. Bondable, capable of minor repairs, rent collections etc. Available May 1, 1970. Victoria Press, Box 429.

RELIABLE COUPLE WITH REFerences desire caretaking work, small apartment building. Victoria area. Available after April 1st, 1970. Victoria Press, Box 518.

32 TRADE SCHOOLS

TRAINEES WANTED
I.B.M. Keypunch, Computer Programming
N.C.R. Machine Accounting

DRAFTING
Architectural, Mech., Structural

Our representative will be testing in the Victoria area during the week of 16th March, 1970. For appointment write McKay Tech., 304-510 West Hastings, Vancouver.

33 BANDS, MUSICIANS AND ORCHESTRAS

GIRL SINGER —SINGER-PIANIST required immediately for band tour of U.S.O. bases abroad. For audition phone 384-4719.

36 BUSINESS SERVICES AND DIRECTORY

Accounting Service

J. P. GOOD
Certified General Accountant
477-3610
Income Tax Consultation
Accounting Auditing

EXPERIENCED ACCOUNTANT INCOME TAX — 384-7983.

Appliance Repairs

AUTHORIZED FACTORY DEPOT FOR
MOFFATS LTD.
CANADIAN WESTINGHOUSE CO. LTD.
TAPPAN GURNEY LTD.
TELE-TECH SERVICES LTD.
1302 WHARF ST. 385-6783

Brick Layers

FIREPLACES, REPAIR WORK and block work. Bob Henson. 388-6581.

Bulldozers

HENSON BULLDOZING LTD. Land clearing, road building, specializing in subdivision development. Free estimates. Call anytime, 479-4234.

Cabinet Making

FOR BEST QUALITY CABINETS and low prices. Phone 479-6218.

Carpenters

WANT TO FINISH THE RUMPUS room, remodel a room, storage area or laundry, or perhaps you need new kitchen cupboards, fences, etc. Do it now and meet spring with time to relax. Expert Portuguese Carpenter. 382-8804.

EXPERT CARPENTER. NEW construction, alterations, repairs, etc. Free estimates. Joseph Rapoeo. Financing arranged. 386-0498, after 6 p.m.

GENERAL REPAIRS, ALTERAtions, additions. Fast, courteous service. Free estimates.
W. EARL EBY 385-0080

EXPERIENCED AT REMODELLing, additions, alterations, cabinets, rumpus rooms. R. MacKenzie, 388-7946 or 383-1976. References.

ENGLISH CARPENTER
Custom kitchen cabinets, vanity. Home alterations, remodelling. G. Coultas, 479-1665.

WATSON'S FRAMING
Fast qualified crew. Residential and commercial. George Watson, 385-1797.

WHY MOVE — IMPROVE. FOR any renovations or additions call 384-3013 or 384-1898 anytime. Del Interiors and Modernizing.

479-2394. REASONABLY IMMEDIate carpenter service. 20 years experience all home repairs, alterations and remodelling. 478-5884.

EXPERIENCED CARPENTER, handyman, etc. Reasonable. 384-0627.

QUALITY WORK AT REASONable rates. Additions, renovations. Estimates, plans. Glover, 658-8145.

HOME REPAIRS, ALTERATIONS and additions. Reasonable rates. 652-1824.

HOUSE FRAMING, ALTERATIONS and repairs, reasonable. 478-3818.

SMALL JOBS MY SPECIALTY. Howie. 478-4705

Carpet Cleaning

CARPETS AND CHESTERFIELDS cleaned in your home or at our plant. Guaranteed and reasonable. Bob's, 386-6213.

Carpets and Linoleum

JUST ARRIVED
BIG SELECTION OF 9x12 NYLON SHAG, WOOL AND NYLON TWIST CARPETS AT SPECIAL PRICES. ALSO SPECIAL CLEARANCE ON TIPSHEARD NYLON CARPETS
Reg. Value $15.95 sq. yd.
CLEARANCE AT $10.95 SQ. YD.
In Antique Gold and Green colors
The TRADERS
715 Finlayson (beside Mayfair)
[illegible] — Open Nightly 'til 9.

NEED ADVICE ON CARPETING? Shop the easy way and give the BAY'S IN-THE-HOME SERVICE a call and arrange for a fully-trained advisor to bring your samples of carpets and linoleum. 385-1311. Local 244.
THE BAY

HOURIGANS CARPETS AND Linos Ltd. Carpets, vinyls, linoleums, ceramic tiles supplied and professionally installed. Free estimates. 713 Pandora. Phone 386-0401.

FLOOR COVERINGS AND SUNDECKS
Drywall, textured ceilings. 388-3678.

BRUCE LOWTHER

AbouTV

Sunday Highlights

C-11:00 a.m. — Experiment in TV could be a dandy. Cartoonist Al Capp is profiled, and in the process, hassles with some students—5.

C-4:00 p.m. — A CBC special on one of those thinkers' conferences. The topic is cities—2, 6.

C-9:00 — The latest Wayne and Shuster special, with chief guest Gordon Lightfoot—2, 6.

C-9:00 — NET Festival reruns Ballet Gala, a must for music buffs. The silent films apparently are over—9.

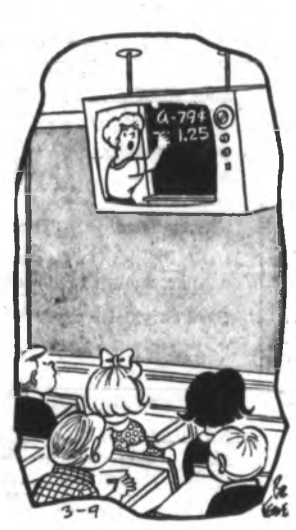

"Now, if Farmer A spent 79c to get rid of bad breath and it cost Farmer B $1.25 to lose his dandruff, how much more did . . ."

Sunday Sports

C-10:55 a.m. — Basketball, Philadelphia at NY —4.

C-12:30 noon — End of the Citrus golf event — 5.

C-2:00 p.m.—NHL hockey, LA at Oakland—7, 12.

C-2:30 — A 90-minute special showing highlights of the just-over Canadian curling final — 2, 6.

C-11:00 — Films of the U.S. college ski finals — 11.

Sunday Movies

10:00 a.m. — Wild Blue Yonder (1952 air war thing), Forrest Tucker. Off you go into the outdoors—11.

12:00 noon — Carry On Admiral (1957 same old stuff) — 12.

12:30 — Siege at Red River (routine 1952 western), Van Johnson, Richard Boone and such — 7.

2:00 p.m.—Emergency Wedding (hopelessly cute 1950 romanticomedy), Barbara Hale, Larry Parks—5.

2:30—Aku Aku (good 1959 documentary). Thor Heyerdahl's ideas about Easter Island. Is that the home of Bugs Bunny?—4.

C-2:30—Zorro the Avenger (1963 garbage)—6, 8.

C-3:00—Marriage-go-Round (1961 romanticomedy, not much), Julie Newmar, James Mason, Susan Hayward—11.

C-6:00—Ulysses (1955 Kirk Douglas phoney)—11.

C-6:00—633 Squadron (1964 wartime fable), Cliff Robertson. Not true, and not even well done—12.

C-9:00—Dial Hot Line (pilot for an ABC series next fall), Vince Edwards, Chelsea Brown in a sort of Cool Aid place—4.

C-11:20—Johnny Tiger (1965 Indians), Robert Taylor—6.

C-11:45—East of Sumatra (hambone 1953 natives are revolting), Jeff Chandler, Anthony Quinn—2.

● 12:00—High Sierra (1941 Bogart, one of his best). Plus Ida Lupino, Arthur Kennedy. All pros—4.

Sunday Radio

11:00 a.m. — NHL hockey, Montreal at Boston—CBU (690).

5:05 p.m.—Remember When's weekly goodies—CJVI (900).

7:00—Opera Theatre: Handel's oratorio Samson with Alexander Young, Martina Arroyo—CBU-FM (105.7).

7:35—This week's Stereopera is Mozart's Magic Flute. The Schwarzkopf version, a dandy—CFMS (98.5).

8:00—The weekly CBC program report—CBU.

8:30—A Toronto Symphony Orchestra concert, with pianist Geza Anda and Mozart music—CBU.

Monday Highlights

NOTE: Channel 9 changes its daytime schedules this week. Details are in the daily schedules.

C-8:00 p.m.—The newest Cousteau Undersea World special is about his diving machines—2, 6.

● C-8:00—Laugh-In's guest is Milton Berle and the big deal is next week's wedding of Tyrone Horneigh and Gladys Ormphby—5.

C-9:00—NET Journal reports on a Freudian test conducted on 16,000 British schoolchildren—9.

Monday Movies

NOTE: Some goodies this week — one today, one Tuesday, two Wednesday, one Thursday and the usual horrors Friday.

● 10:00 a.m. — Tight Little Island (1949 Scottish comedy classic), Basil Radford, Joan Greenwood and thousands more. This remains one of the funniest ever—4.

C-12:45 noon—Branded (1950 Alan Laddrivel)—6, 8.

3:30 p.m.—Death Valley (1946 moviemaking nadir) —13.

5:30—Rawhide (routine 1951 western suspense), Tyrone Power, Susan Hayward. Was the young Marquis de Sade a whippersnapper?—12.

C-8:30—Night of the Generals (only fair 1967 whodunit), Peter O'Toole, Omar Sharif, Tom Courtenay —4.

8:30—Lady of Burlesque (1943 Gypsy Rose Lee whodunit, lots of fun), Barbara Stanwyck, Michael O'Shea, Pinky Lee—13.

C-9:00—Mask of Sheba (new jungle-treasure hunt), Walter Pidgeon, Inger Stevens, Joseph Wiseman—5.

C-11:30—Yankee Pasha (1954 pure corn). I don't know whether to count the cliches or watch Rhonda Fleming's breathing—7.

11:45—Spy Hunt (1950 ancient history), Howard Duff—2.

C-12:00—Sound of Anger (fairish 1968 Bold Ones pilot), Burl Ives, Dorothy Provine—6.

1:05 a.m.—Lost Island of Kioga (highest-camp 1938 serial)—5.

1:30—No title. It's been an average day—13.

Monday Radio

1:15 p.m.—Today's Artist: pianist Geza Anda—CBU-FM (105.7).

8:05—Gala Performance has music by Bizet, Bach, D'Indy, Prokofeiff and Joe Green—CFMS (98.5).

9:00—A profile of Sir Thomas Beecham — CBU-FM (105.7).

●—Recommended; C—Color.

Program Schedules for Sunday

Programs subject to last-minute changes by stations concerned

CBUT 2	KOMO 4	KING 5	CHEK 6	KIRO 7	Time	CHAN 8	KCTS 9	KTNT 11	KVOS 12	KTVW 13
	Farm Youth	Wunda Wunda	Medical Show	Discovery Day	8:00	Medical Show			Discovery Day	
	Dudley Doright	Davey; Dean	Medical Show	Look Up and Live	8:30	Medical Show		News (8:45)	12 Replay	
	Fantastic Voyage	Gardening	Child (9:15)	Mormon Choir	9:00	Child (9:15)		Revival Fires	Anchor	
	Fantastic Four	Com. Workshop	Child; Hot Seat	Church Service	9:30	Child; Hot Seat		Govt. Story	Batman	
	Bullwinkle	Religion Show	Hot Seat; Safety	Church Service	10:00	Hot Seat; Safety		Movie	Storytime	
	Issues, Answers	Faith Frontiers	Safety; Heart	Face the Nation	10:30	Safety; Heart		Movie	Cartoons	
	Basketball	Experiment in TV	F Troop	Newsmakers	11:00	F Troop		Movie	12 O'Clock High	
	Basketball	Experiment in TV	Album TV	Amateur Hour	11:30	Album TV		Movie	12 O'Clock High	
Would You Believe	Basketball	Meet the Press	Great Outdoors	Killy Show	12:00	Great Outdoors		Rex Humbard	Movie	Discovery Day
Would You Believe	Basketball	Citrus Golf	Country Music	Movie	12:30	Country Music		Rex Humbard	Movie	Oral Roberts
The Gardener	Directions	Citrus Golf	The Gardener	Movie	1:00	Man in Suitcase		It Is Written	Movie	Big Picture
Country Calendar	Discovery	Citrus Golf	Country Calendar	Movie	1:30	Man in Suitcase		Kathryn Kuhlman	Movie; Pratt	Navy Adventure
Mime Dance	Schoolhouse	Movie	Mime Dance	Hockey	2:00	Capital Comment		Voice of Calvary	Hockey	Insight
Curling Finals	Movie	Movie	Curling Finals	Hockey	2:30	Movie		Bush Kangaroo	Hockey	Bible Answers
Curling Finals	Movie	Movie	Curling Finals	Hockey	3:00	Movie		Movie	Hockey	Christophers; Hrt
Curling Finals	Movie	Commitment 306	Curling Finals	Hockey	3:30	Movie		Movie	Hockey	Fisher Family
The City	Amer. Sportsman	Face to Face	The City	Hockey	4:00	Horst Koehler		Movie	Hockey	White Hunter
The City	Amer. Sportsman	Hi-Q	The City	Wagon Train	4:30	Question Period	Critique	Movie	Skiing Show	Detectives
Land of Ours	Bowling	College Bowl	Land of Ours	Wagon Train	5:00	Untamed World	Critique	Perry Mason	Gilligan's Island	Corrupters
Hymn Sing	Bowling	Daktari	Gunsmoke	Wagon Train	5:30	Gunsmoke	Guitar Playing	Perry Mason	Amateur Hour	Corrupters
Disney World	Challenge	Daktari	Gunsmoke	News	6:00	Gunsmoke	The Show	Movie	Movie	Rogues
Disney World	News	News	Windfall	Don't Eat Daisies	6:30	Flying Nun	The Show	Movie	Movie	Rogues
Tommy Hunter	Land of Giants	Wild Kingdom	Tommy Hunter	Lassie	7:00	Dream of Jeannie	Advocates	Movie	Movie	Vise
My World	Land of Giants	Disney World	My World	Rome with Love	7:30	Glen Campbell	Advocates	Movie	Movie	Detectives
Ed Sullivan	FBI	Disney World	Ed Sullivan	Ed Sullivan	8:00	Glen Campbell	Forsyte Saga	Movie	Ed Sullivan	Detectives
Ed Sullivan	FBI	Bill Cosby	Ed Sullivan	Ed Sullivan	8:30	Bewitched	Forsyte Saga	Outdoors	Ed Sullivan	Interpol Man
Sunday at Nine	Movie	Bonanza	Sunday at Nine	Glen Campbell	9:00	W5	Ballet Gala	America	Avengers	Mark Sabre
Sunday at Nine	Movie	Bonanza	Sunday at Nine	Glen Campbell	9:30	W5	Ballet Gala	Ask Doctor	Avengers	
Weekend	Movie	Bold Ones	Weekend	Mission Imposs.	10:00	Marcus Welby		Door to Life	Mission Imposs.	
Weekend	Movie	Bold Ones	Weekend	Mission Imposs.	10:30	Marcus Welby		News	Mission Imposs.	
Weekend; News	Movie	News	Weekend; Movie	News	11:00	News		Ski Finals	News	
Politics; Movie	News	Secret Agent	Movie	Suspense Theatre	11:30	Wrestling		Ski Finals	Merv Griffin	
Movie	Movie	Secret Agent	Movie	Suspense Theatre	12:00	Wrestling		Ski Finals	Merv Griffin	
Movie	Movie	News	Movie	News	12:30	Living Word		Ski Finals	Merv Griffin	

Program Schedules for Monday

Programs subject to last-minute changes by stations concerned

CBUT 2	KOMO 4	KING 5	CHEK 6	KIRO 7	Time	CHAN 8	KCTS 9	KTNT 11	KVOS 12	KTVW 13
	News; Sampson	Today	Pete's Place	J. P. Patches	8:00	Pete's Place			Cartoons	Stock Markets
	Len Sampson	Today	Romper Room	Capt. Kangaroo	8:30	Romper Room			Capt. Kangaroo	Stock Markets
	Ed Nelson	Telescope	Ed Allen	News	9:00	Ed Allen	Language; Spanish		Lucille Ball	Stock Markets
	Ed Nelson	Telescope	Victoria Scene	To Tell Truth	9:30	Good Morning	Science; Spanish		Bev Hillbillies	Stock Markets
School Telecast	Movie	Sale of Century	School Telecast	Andy Griffith	10:00	Jean Cannem	High School	Farm; News	Andy Griffith	Stock Markets
Giant; Helene	Movie	Hollywood Squares	Giant; Helene	Love of Life	10:30	Jean Cannem	Science; Music	Jack LaLanne	Love of Life	Stock Markets
Mr. Dressup	Movie	Jeopardy	Peyton Place	Where Heart Is	11:00	Peyton Place	Science Programs	Romper Room	Where Heart Is	Stock Markets
Dbl. Exposure	Gourmet Show	Who, What, Where	Magistrate Court	Search for Tmrw.	11:30	Magistrate Court	Sesame Street	Romper Room	David Frost	Stock Markets
Luncheon Date	Bewitched	Game Game	Noon Show	News	12:00	News; Berton	Sesame Street	Underdog	David Frost	Stock Markets
Search for Tmrw.	That Girl	Days of Our Lives	Noon; Movie	As World Turns	12:30	Berton; Movie	Giant; Science	Girl Talk	David Frost	Stock Markets
Coronation Street	All My Children	Doctors	Movie	Many-Splendored	1:00	Movie	Science; Spanish	Steve Allen	Many-Splendored	Telecourse
As World Turns	Let's Make Deal	Another World	Movie	Guiding Light	1:30	Movie	Music; Spanish	Steve Allen	Strange Paradise	Ladies' Day
Strange Paradise	Newlywed Game	Bright Promise	Movie	Secret Storm	2:00	Movie	Ready, Set; Words	Steve Allen	To Tell Truth	Joan Rivers
Bob Switzer	Dating Game	Name Droppers	Yoga	Edge of Night	2:30	Yoga	Words; Covers	Divorce Court	Edge of Night	Big Picture
Take 30	General Hospital	Concentration	Take 30	Peyton Place	3:00	People in Conflict	Educ. Previews	Movie Game	Secret Storm	True Story
Edge of Night	One Life to Live	Art Linkletter	Edge of Night	Merv Griffin	3:30	Doctor's Diary	Educ. Previews	He Said, She Said	Game Game	Movie
Gourmet Show	Dark Shadows	Truth or Conseq.	Gourmet Show	Merv Griffin	4:00	Gomer Pyle	Ancient World	Dennis the Menace	Cartoons	Movie
Place of Own	Mothers-in-Law	Mike Douglas	Place of Own	Merv Griffin	4:30	Andy Griffith	Sesame Street	Batman	Cartoons	Movie
Tom Sawyer	What's My Line?	Mike Douglas	Bewitched	Gomer Pyle	5:00	Bewitched	Sesame Street	Flintstones	I Love Lucy	Here's Barbara
Bev. Hillbillies	News	Mike Douglas	Here's Lucy	Can You Top This?	5:30	Here's Lucy	Misterogers	Gilligan's Island	Movie	Joan Rivers
Ghost & Mrs. Muir	News	News	News	News	6:00	News	Speak Spanish	Star Trek	Movie	Travel Passport
Hourglass	News	News	News	News	6:30	News	High School	Star Trek	News	Zane Grey
Hourglass	Exploration NW	News	Dream of Jeannie	Dick Van Dyke	7:00	Here's Lucy	State Water	Beat the Clock	Movie	Bob Corcoran
Governor & J.J.	It Takes a Thief	My World	Hogan's Heroes	Gunsmoke	7:30	It Takes a Thief	Law in Action	Perry Mason	Gunsmoke	Bob Corcoran
Cousteau	It Takes a Thief	Laugh-In	Cousteau	Gunsmoke	8:00	It Takes a Thief	World Press	Perry Mason	Gunsmoke	Bob Corcoran
Cousteau	Movie	Laugh-In	Cousteau	Here's Lucy	8:30	Carol Burnett	World Press	David Frost	Perry Mason	Movie
Name of Game	Movie	Movie	Name of Game	Mayberry	9:00	Carol Burnett	NET Journal	David Frost	Perry Mason	Movie
Name of Game	Movie	Movie	Name of Game	Doris Day	9:30	Pig 'n' Whistle	NET Journal	David Frost	Rat Patrol	Movie
Name of Game	Movie	Movie	Name of Game	Carol Burnett	10:00	Ironside	Accounting	News	Carol Burnett	Thriller
Man Alive	Movie	Movie	Man Alive	Carol Burnett	10:30	Ironside		News	Carol Burnett	Thriller
News	News	News	News	News	11:00	News		Big Valley	Steve McQueen	Bob Corcoran
Sports; Movie	Dick Cavett	Johnny Carson	News	Movie	11:30	News		Big Valley	Merv Griffin	Bob Corcoran
Movie	Dick Cavett	Johnny Carson	Movie	Movie	12:00	Perry's Probe		News	Merv Griffin	Bob Corcoran
Movie	Dick Cavett	Johnny Carson	Movie	Movie	12:30	Tides and Trails			Merv Griffin	Bob Corcoran

36 BUSINESS SERVICES AND DIRECTORY

Carpets and Linoleum

THINKING OF NEW FLOOR COVERING? SIMPSONS-SEARS has VICTORIA'S finest and most complete selection of WALL-TO-WALL INDOOR-OUTDOOR or ROOM-SIZE RUGS as well as LINOLEUMS and TILES Installation by our own craftsmen. SATISFACTION GUARANTEED . . . and YOU CAN CHARGE IT! Phone for free estimate, SIMPSONS-SEARS, 386-9111.

36 BUSINESS SERVICES AND DIRECTORY

Carpets and Linoleum

For immediate in-home service for samples and estimates of carpets, linoleum or tile call Dave Burke or Bob Carrie, 382-5111—no obligation.

Standard Furniture Co. 737 Yates Street

36 BUSINESS SERVICES AND DIRECTORY

Carpets and Linoleum

$5.95 SQ. YD. DU PONT NYLON
Good choice of colors. Our estimators will bring samples to your home with no obligation. Victoria's leading floor covering store.
CONTINENTAL HOME SUPPLY 851 JOHNSON ST. 386-2458

Catering

TOPS IN VICTORIA. BEAUTIFUL Queens Room. Queen Victoria Inn. private parties, receptions, banquets, etc. 386-1312 for information and reservations.

PRIOR'S. NEWEST LOCATION, former Chez Marcel. For all your catering needs. Banquets, wedding receptions, private parties, social functions. 384-8914, 382-4713.

Cement

DE GENT-BIRKETT CEMENT contracting. Placing and finishing. Diamond Saw Cutting Industrial and Commercial. Free estimates. 479-1316, 479-2885 or 388-6180.

THE VICTORIA CEMENT MAN Ltd. — Concrete placing and finishing. Concrete pumping on rental basis. Phone 479-4987 or 386-7022.

MISCELLANEOUS CEMENT work wanted. Patios, retaining walls, steps, etc. Reasonable. 478-3837.

384-8306 FRANK POLITANO 383-3495 CEMENT, SEWERS, DRAINS

Cleanup Service

DUMPING We are open 7 days a week 8-6 p.m. We take everything except foodstuffs. Car bodies only $5. Millstream Landfill. 2015 Millstream Rd.

RUBBISH HAULED, BASEMENTS cleaned. Have commercial vacuum cleaner. Fences built. Rotovating. Free estimates 382-9380. J. C. Van Nes. 384-6718 anytime.

A-1 CLEAN-UP SERVICE. GARbage hauled, basements, attics, eavestroughs or yards cleaned. Trees pruned and general repairs. W guarantee satisfaction. 382-0438.

2 RESPONSIBLE YOUNG MEN, own truck, want cartage or cleanup jobs. Reasonable rates. 382-3605 or 385-0215.

SPRING CLEANING, HAULING and odd jobs. Very reasonable rates. Call 382-5867 anytime.

OLD BARREL INCINERATORS removed and replaced with sturdy new one. $6.50. 386-3855 or 386-2723.

SQUARE DEAL CLEAN-UP 383-1221 1126 Hillside 383-1801

ALL TYPES OF CLEAN-UP work, big or small. Call Bob, 386-8219

DUSTMAN SERVICE. Clean up and rotovating. 479-4446

RUBBISH HAULED, ANYTHING of value bought for cash. 386-0462.

Contractors

W. CAMPBELL LTD. General Contractors Building Consultants Commercial and residential. Alteration, repairs, cabinet work, concrete, sewer, drain work. 479-3904.

VAN. ISLAND DIAMOND SAW Cutting. Industrial and Commercial. K. Gale, D. Birkett. 479-1316, 479-2885 or 388-6180.

Alterations — Repairs — Cabinets WILLIAMS, BRAY & WILLIAMS LTD. 853 CORMORANT ST. 386-7741

FARMER CONSTRUCTION Design — Renovations 388-5121

MARDON HOMES LTD. New Construction - Homes and Commercial - Renovations - Plans Financing — 592-0995

KASAPI CONSTRUCTION N.H.A. and conventional homes. also commercial builders. 386-6191.

RENOVATIONS, GUTTERS, SIDEwalk. Kitchens a specialty. Alright Builders. Eves. 479-1160.

HOME RENOVATORS Insul., stucco. Steps and windows replaced. 477-3494.

FENCING, GUTTERS, CARPORTS and general home repairs, $2.50 hour. 383-3917.

G. W. WHEATON LTD. Repairs Alterations 382-2159

G.S.W. CONSTRUCTION Repairs and alterations. 477-1712.

APARTMENT FRAMING, HOUSE framing renovations. 479-6767.

Delivery and Transfer

FREE ESTIMATES. PROFESsional moving, storage, etc 383-5202 anytime. REEVES

OAK BAY TRANSFER, MOVING, clean-up. Low rates. 383-7531

PROMPT DELIVERY AND MESsenger service. Telephone 382-0652.

36 BUSINESS SERVICES AND DIRECTORY

Diving

SALVAGE OR RECOVERY. FREE estimates. 388-4928.

Drafting

MARCUS DESIGN ASSOCIATES 1808 Cook Street Residential drafting. Reasonable rates. 382-3940 after 5 p.m.

Draperies

CAN'T BRING YOUR HOUSE WITH YOU TO SHOP? There's no need — Just ring The BAY and a fully-trained adviser will make arrangements to call with samples. See the effect of the material under your own lighting and with your other furnishings. Great way to shop for Drapery, Upholstery or Slip Covers. 385-1311, Local 241. THE BAY

FASHION DRAPERIES, BEDspreads, rods, slipcovers, upholstery. Free estimates. 479-7060.

DRAPERIES, MAKE TO ORDER. GUARANTEED WORK. 477-6804.

Dressmaking

FASHION CRAFT SHOP 28 WEST BURNSIDE, 385-1542. Dressmaking, alterations, fur remodelling, formal and bridal rentals, party costumes.

DRESSMAKING AND ALTERAtions. 479-4391.

DRESSMAKING AND ALTERAtions. 479-3527.

AUDREY'S DRESSMAKING AND alterations. 479-7008.

DRESSMAKING AND ALTERAtions. 479-3527.

DRESSMAKING—ALTERATIONS REASONABLE. 479-6194.

Drywall

DRY WALL AND INSULATIONS. Labor only. New house clean ups. 388-9772.

DRYWALL, TEXTURED CEILINGS Floor coverings and sundecks. 386-3873.

Electrical Contractors

RESIDENTIAL REWIRING Electric heating, appliances installed. Hydro financing. BUCKLE ELECTRIC 479-3941 385-8082

PETHO ELECTRIC Electric heating, rewiring, appliance hookup, addition, hydro plan. 388-6512. One call does it all.

McCOY ELECTRIC New and older homes Rewiring Expert. Electric Heating 386-0822

OLDER HOMES REWIRED, NO down payment. We finance through B.C. Hydro Plan. EDDY'S ELECTRIC. 385-7666.

PIERRE'S ELECTRIC Bus. 479-3524 Res. 383-4267

Excavating

BACKHOES TRUCKING Sand Gravel Fill Sidewalks, driveways, catchbasins Retaining Walls, Culverts Open and Closed Drains 24 Hour Emergency Work Call Anytime Vancouver Island Contracting Ltd. 385-7184.

DRAIN FIELDS, SEWER LINES, septic tanks, front end loader and backhoe. A. B. Aldridge. 383-1720 or 385-1217.

Floor Sanding

JIM DUNCAN Floor sanding and refinishing. Free estimates. 385-0293 or 386-7967.

Gardening

KEEP YOUR LAWN AND GARden looking nice. CALL SCOTTIE, he charges a reasonable price. 383-0585 652-1694 658-8456

EXPERT GARDEN MAINTENance, weeds, spray, power raking and aerating of lawns. Rotovating, fertilizing, etc. 592-7528.

"DOW'S GARDEN SERVICES" We specialize in Garden Clean-ups, Remodelling and Maintenance. Outstanding Workmanship. 652-2881.

GARDENS CLEANED UP OR renovated. Reasonable rates. Free estimates. 652-2297.

POWER RAKING, AERATING, etc., garden cleanup, transplanting and redesigning. 385-2939.

E. JACOBSEN'S GARDEN MAINtenance. Specializes in pruning. 3085 Washington. 386-3995.

EXPERIENCED GARDENER. Pruning, roses, fruit trees, and garden clean up. 479-5254.

PROFESSIONAL ROSE TREES and shrub pruning, general gardening by contract. 478-4606.

EXPERIENCED GARDENERS. Maintenance by contract. 652-2973. 652-3318. Salem Growers Ltd.

ROCKWALL AND STONEFACING. Experienced landscape gardener. 478-5879 after 6 p.m.

36 BUSINESS SERVICES AND DIRECTORY

Gardening

HARVEY'S LANDSCAPING, Rotovating. Cut lawns. New lawn, etc. 479-7078.

Gutter Cleaning and Repairs

A JOB WELL DONE Eavestroughing, drains claned, repaired and-or replaced. Clean-up service, light repairs. Ernie, 388-7657, evenings.

COMPLETE GUTTER CLEANING SERVICE MAT ENTERPRISES, 383-2372 No job too big or too small

DRAIN TILES — GUTTERS — Roofs repaired, renewed. Wet basement problems. Call anytime. Dependable Contractors, 386-8511.

Landscaping

SALEM GROWERS LTD.

AERATING, POWER RAKING, FERTILIZING, MOWING, ROTOVATING, GARDEN RENOVATIONS, MAINTENANCE BY CONTRACT—EXPERIENCE WITH HONESTY. 652-2973 or 652-3318.

TURF SPECIALIST, OFFERS money and time saving lawn program. Includes soil analysis, maintenance planning and problem correction for only $12. Free estimates on estate and recreational areas. Superior landscaping, Renovation, maintenance. 478-5159.

DOW'S LANDSCAPING SERVICES Specializing in EXCLUSIVE Modern. Japanese. Italian and Old Country Gardens. HARDLY ANY MAINTENANCE. Excellent workmanship. 652-2881

VALENTINE PROFESSIONAL landscape gardening, pruning, fencing, stone and cement work. Also general clean-up. Free estimates 384-3861 or 383-4818.

LANDSCAPING Rototilling, cement work, lawns, etc. FREE ESTIMATES. 382-7948.

LANDSCAPING AND COMPLETE lawn renovations. 656-4320 R. JACKSON 656-2818

BARKER LANDSCAPING Rock Work, Patios, etc. Lawn specialists. Terms. 382-8323.

ROCK WORK, STONE FACING patio lawns, Emil. 382-3714.

Lawn Service

SCOTTIE'S LAWN MAINTENANCE by contract. Free estimates. Prompt service. 383-0585. 652-1694, 658-8456.

POWER RAKING, AERATING, fertilizing. Reasonable rates. Free estimates. Bruno, 383-3668.

EXPERT POWER RAKING, AERIfying, fertilizing, weed spray, etc. 592-7528.

SALEM GROWERS LTD. See our ad under Landscaping

Masonry

B AND M MASONRY. BRICK laying, stone masonry, chimneys, fireplaces. Any type of brick and rock work. Free estimates. 385-8517.

FIREPLACES, CHIMNEYS AND repairs. Ron Henson. 478-1557.

Painters and Decorators

ISLAND DECORATORS Painters Paperhangers Spray Painters Plaster Repairs Convenient Time Payments 383-9059 Eves. 382-1479

PAINTING — PAPERING AND VINYL For a guaranteed job and an honest price call. 385-4310 after 5 p.m. Oglend Decorating.

YOU CAN BE SURE OF FIRST class work at sensible prices when you call TOMMY HARKER. 383-3474. Painting, paperhanging.

Experienced English Painter Interior - Exterior. Paper Hanging. Reasonable rates — Free Estimates. 385-4542

EXTERIOR AND INTERIOR Special low prices. For clean job. phone Douglas. 477-3207.

ONE STOREY HOME COMPLETE exterior $225. Workmanship guaranteed. 385-1881, 383-1428.

YOU BUY THE PAINT AND paper, I'll do the work. Satisfaction guaranteed. Reasonable. 383-5717.

PAINTING AND DECORATING Reasonable rates. Satisfaction guaranteed. Terms. 382-7885, 479-2473.

CARL ANDRIESSEN, 592-4033 EXPERIENCED DECORATOR, Neat and reliable. Reasonable

$12 PER ROOM FIRST-CLASS WORK Call 384-0912

G & C PAINTING—DECORATING GUARANTEED WORK 592-9627

36 BUSINESS SERVICES AND DIRECTORY

Painters and Decorators

COMPLETE DECORATING SERVICE Residential — Commercial Interior — Exterior 50 years' experience in Victoria Free Estimates — Terms Call TED HILL-TOUT — today 384-6532 1920 Oak Bay Ave.

CLARK AND PATTISON PAINTING CONTRACTORS LTD. Brush or spray. Paperhangers Texture and vinyl work. Will do all or part of any job. Paint store. BAPCO, GENERAL and PRATT and LAMBERT paints and rentals of all painters' equipment. Terms if desired. Phone 384-0443. 760 Bay St.

BROTHERS PAINTING AND DECORATING Free appraisals, color consultant. All types of painting. All types of repairs. Commercial, farm, residential. Lowest rates. Terms. Work guaranteed. 479-6850.

WOOD WORK PAINTING AND DECORATING GENERAL REPAIRS FLOOR WALL AND CEILING COVERINGS CALL 383-4268 ANYTIME PROFESSIONAL SERVICE

WEBB AND SON 384-6827 — Paperhanging, painting. Quick, clean, reliable. First-class workmanship. 30 years' experience. Victoria. Terms if desired.

SCANDINAVIAN Painters and Decorators — 382-0713

WE SPRAY YOUR TRIM, PROfessional service. 385-1881, 383-1428.

Plasterers

LATHING, STUCCO, DRYWALL. Granite finished. Fast efficient service. After 5, Stan Olson, 383-0697.

PLASTER AND STUCCO. SMALL jobs preferred. Also gyproc. Seam filling. 383-2587.

PLASTERING AND STUCCOING, old or new building. K. Gronmyr, 479-3313.

STUCCOING, PLASTERING, alterations. reasonable. 479-4779.

Plumbing and Heating

F. R. LISTER, PLUMBING AND Heating. New work, repairs and remodelling. 479-6812.

ROY'S PLUMBING REMODELling, new work, repairs. 383-6931. 383-6931.

REPAIRS, RENOVATIONS, NEW work, no job too small. Osborne Sales and Service, 386-7891 anytime.

S. H. BROWN, 382-2747 Repairs Remodelling — New Work

Roofing, Insulation and Siding

STEWART AND HUDSON "The inflation fighters" Do re-roofs or new roofs Quality workmanship at competitive prices EASY TERMS Phone 386-3211

VICTORIA ROOFING & INSULATION CO. LTD. Garlock shingles, Asphalt, cedar shingles and shakes, gutters, insulation and repairs. 917 Fort St. 382-2331

PARKER JOHNSTON LTD. 1314 BROAD STREET 382-9181 ROOFING, INSULATION AT ITS very BEST. Over 50 years' combined experience to stand the TEST.

Septic Tanks

SEPTIC TANKS, DRAIN FIELDS, backhoe work. B.J. Construction. 383-7320 or 382-2843.

Swimming Pools

PLAN TO BUILD YOUR POOL now. The low cost will surprise you. Phone 385-5858 for full information.

Tailors

THE BAY MEN'S CLOTHING Expert alterations at reasonable prices. Phone 385-1311, the Bay men's clothing, main floor

36 BUSINESS SERVICES AND DIRECTORY

Tailors

BRITISH CUSTOM TAILORS Custom-made suits, slacks and coats for ladies and gentlemen. We alter, remodel and restyle. 1311 BLANSHARD 383-2632

Tree Service

HOUSTON TREE SERVICE Topping, limbing, falling. Fruit trees expertly pruned, shade and ornamental shaped. Selective lot clearing. Free estimates. Insured. 388-9515

ANYTHING IN TREES, STUMPS, hedgework or dangerous trees. Call: INSURED MT. VIEW TREE SERVICE 479-3873 — 479-2806

SUNSHINE COAST TREE Service, tree topping and felling hedges trimmed. 385-0114.

A-1 TREE TOPPING, PRUNING hedges, trees. Insured. 382-7744.

Wall Washing

HAYWARD'S WALL WASHING Free estimates. 382-0783.

WALL WASHING, FREE ESTImates. Call anytime. 382-2381.

Window Cleaners

WINDOW CLEANING, RESIdential or commercial 386-8215, 642-5221.

37 PROFESSIONAL SERVICES

VICTORIA HYPNOSIS SERVICES RELAXATION AND PSYCHO CYBERNETICS CENTRE LTD., SUITE 8, 619 FORT ST. 388-9722.

INCOME TAX RETURNS. SHORTS Only $3.50. 2723 Scafe Rd. 478-5580.

38 TRAVEL

FOR GROUP OUTINGS charter a B.C. HYDRO BUS DE LUXE COACHES FOR LONG-DISTANCE TRIPS Charter travel is fun, convenient, economical PHONE 382-9261

EASTER IN HONOLULU March 24. 13 days at the Whitesand Hotel for $359. BAINS TRAVEL, 384-4813.

39 PERSONALS

WOULD ANYONE WHO WITnessed an accident Friday, February 13, at 6.15 p.m. at Douglas and Broughton between an aqua blue and white Mustang and an older Oldsmobile, please contact Gordon Hryhoruk at 386-7751, local 259, or 592-6280 after 6.

ARE YOU BETWEEN 35-55, UNattached and lonely? Maybe we can help. Personal, confidential. 384-4505 between 10-12 a.m. and 8-10 p.m.

BETWEEN 18-35 AND LONELY? We find compatible partners. Personal, confidential. 384-4305 between 10-12 a.m. and 8-10 p.m.

WILL LORRAINE KING OR Radcliff or anyone knowing of her whereabouts please communicate Victoria Press, Box 479.

UNATTACHED GENTLEMAN 45 wants to meet suitable ladies and couples, sunbathing, etc. Victoria Press, Box 470.

REFINED WIDDOW SEEKS retired or businessman, here or Vancouver. 60's. Victoria Press Box 537.

ALCOHOLICS ANONYMOUS If you have a drinking problem and want to quit, phone 383-0415.

MISS KUHLMAN MEETING L.A. March 15. Phone 253-8890 Vancouver.

RETIRED FISHING PARTNER with car wanted—I will provide the boat. Phone 384-3490.

40 BUSINESS PERSONALS

LONELY? TIRED OF MEETING the wrong people or waiting for introductions that never come? Try our discreet, confidential introduction service to meet people on Vancouver Island. Rates reasonable. Information $1. Box 754 Duncan. All ages.

TO PROSPECTORS, ADVERTISER wants to locate deposit of limestone, or hard tufa, straw color, of porous structure, near transportation. Reply to Victoria Press, Box 497.

WE COPY AND REDUCE DRAWings, maps, etc. WHILE-U-WAIT. M. L. Fallis and Associates, 727 Johnson St., 388-6431.

TRY SOMETHING DIFFERENT for your parties, spring social functions. Tea cup, palm, Tarot card reader. Also privately. 386-2685.

CARD READING. CALL AFTER 5 p.m. 385-5811.

ADOPTION INFORMATION SERVice. Phone 478-5073 or 388-5345.

40 BUSINESS PERSONALS

PHYSICAL FITNESS Costs less than $1.00 per week at the 386-7511 "Y" 386-7511

FOR THAT IMPORTANT WEDding reception, The Queen's Room, Penthouse, Queen Victoria Inn. Full catering, banquets, receptions and parties. For reservations and information, Mr. Martin, 386-2812.

REGGIES CLUB Girls, don't forget free admission every Sunday night. Guys, you know where the girls are! 1313 Gov't St., Fri. and Sat. 9-2 a.m., Sun., 9-1. 384-0311.

MRS. PAYN-JONES, CLAIRvoyant, trance readings. 386-8603.

42 EDUCATION

TUTORING Bring your school problems to us. We have helped others save a whole school year by offering the best in tutoring from Grade 1 to University levels; giving individual instruction; extending friendly and understanding attention to students' particular needs. May we help you? UNIVERSAL TUTORING COLLEGE 2020 Douglas Phone 385-8603 anytime

YES, YOU CAN FINISH HIGH school the modern streamlined National College way. Study at home. Prepare for Provincial or College entrance exams or for a general high school diploma. Low payments, all books supplied. Phone or write today, 1707 Carnegie Cres., 383-9126.

TUTORING: PROFESSIONAL help by experienced teacher. French, Math., new and old method. 382-7331 or 382-7866.

THE EDUCATORS Private lessons for the gifted or slower learner. For appointment phone 382-1710.

PRIVATE TUTORING; CONVERsational German. 478-4602.

43 DANCING

EILEEN'S SCHOOL OF DANCING and Baton Twirling. 719A Yates Street. Res. Phone 383-8247.

60 FUEL

Coal

DIPLOMAT LUMP, $23.30; EGG, $22.30; nut, $21.00. Richard Hall and Sons, since 1882, 723 Fort. 388-6646.

Wood and Sawdust

DRYLAND FIR WOOD, NEVER been in water. 2½ cords, $14.95. Best Fuel Company, 384-5524.

DHILLON FUEL CO. LTD., 383-3811 Cordwood, 2 cords, $25; Planer ends. 2x4, 2x6, 2x10, 2 cords, $22.

FIR FIREPLACE WOOD. $10 PER load delivered. 658-5065 after 5.

4-UNIT LOAD BARK HOG FUEL delivered, $10. 592-1884.

61 BUILDING SUPPLIES

STEWART and HUDSON Building Supply Centre

LUMBER BARGAINS

wood	6'	8'
1x2 S4S, each	.12	.26
1x3 S4S, each	.18	.26
1x4 S4S, each	.23	.26
1x6 S4S, each	.33	.48
1x8 S4S, each	.44	.64
1x10 S4S, each	.55	.80
1x12 S4S, each	.66	.96
2x2 S4S, each	.24	.37
2x3 S4S, each	.33	.52
2x4 S4S, each	.44	.70
2x6 S4S, each	.66	1.04
2x8 S4S, each	.88	1.38
2x10 S4S, each	1.20	1.74
2x12 S4S, each	1.44	2.08

6' Items are mixed construction, standard and utility grades. 8' Items are utility grade.

FIR—PLY BARGAINS

11⅛"x48"x¼" Sanded	24c
14⅛"x31"x¼" Sanded	24c
23"x48"x¼" Sanded	59c
12x48"x⅝" Sanded	28c
18"x96"x¼" Sanded	$1.19
11⅛"x48"x½" Sanded	59c
11⅛"x48"x⅝" Sanded	79c
11⅛"x48"x⅝" Sanded	58c

HARDBOARD BARGAINS

4x8x¼" Hardboard	$1.39
4x8x¼" Hardboard	$1.99
4x4x¼" Hardboard	89c

STEWART and HUDSON Open 6 Days—7:30-5:30 Charges-Budgets—386-3211 400 Block Gorge Rd. E.

SPECIAL FROM FACTORY

Bay Concrete Block Co. Ltd. 3022 Jutland 382-9496

Drain Tile	18c
Building Block	34c
Decorative Block	28c
Patio Stone	19c
Jumbo Bricks	10c
Complete Incinerator	$8.50

61 BUILDING SUPPLIES

CUBBON LUMBER 515 Alpha 386-3288

CEILING TILE, No. 1 white 64 sq. ft. carton. Sizes 12x12, 16x16, 12x24. Reg. $10.49. Sale $8.49.

LUMBER

25 pcs. 2x4 6' Economy	$5.95
25 pcs. 2x4 8' Economy	$6.95
25 pcs. 2x4 10' Economy	$8.95
25 pcs. 2x4 12' Economy	$9.95
25 pcs. 2x3 8' Mill Run	$12.95
25 pcs. 2x4 6' Cedar	$8.95
25 pcs. 2x3 6' Cedar	$6.95

LUMBER SHORTS

	per bundle 6'	8'
1x1 12 pcs.	$1.35	$1.95
1x2 12 pcs.	$1.80	
1x3 6 pcs.	$1.08	
1x4 6 pcs.	$1.38	
1x6 4 pcs.	$1.32	
1x8 4 pcs.	$1.76	
1x10 4 pcs.	$2.20	
1x12 4 pcs.	$2.64	
2x26 pcs.	$1.62	
2x3 each	.33	.52
2x4 each	.44	.70
2x6 each	.66	$1.04
2x8 each	.88	$1.38
2x10 each	$1.20	$1.74
2x12 each	$1.44	$2.08

8' Lumber is Utility Grade

CUBBON LUMBER Open 6 Days a Week 515 Alpha 386-3288

S. J. PEDEN LTD.

PREFINISH PANELLING

4x8 Cabin grade pre. fin. mah.	$2.99
4x8 No. 1 pre. fin. mah.	$3.75
4x8 Colour-toned Mahogany in Gold and Brown	3.75
4x8x¼ Heartwood cherry	4.35
4x8 Neo Teak Panels	5.49
4x8 Neo Walnut Panels	3.49

FIR PLYWOOD

4x8x¼ Sanded	$3.95
4x8x11-16 factory sanded	$7.75
4x8x5-16 unsanded	$3.30

CEILING TILE—WHITE

12x12 and 16x16—64 sq. ft. carton	$6.25
4x8x⅜ Gyproc	$2.40
2¼" Fibreglas insulation, 100 sq. ft. roll	$5.99
4x8x⅝ Particle Board	4.25
4x8x⅛ Hardboard	1.30

8 to 5 Monday Through Saturday

S. J. PEDEN LTD. 2855 Quesnel St. 386-3464

WHY PAY MORE?

PVC 5½ oz. SHAD-O-LITE corrugated plastic patio panels, 26"x96"	$1.75
26"x120"	2.25
4'x8' prefinished mahogany	2.85
4'x8'—⅛" hardboard	1.45
4'x8'—¼" hardboard	1.95
4'x8'—¼" sanded plywood	3.75
4'x8'—5/16" plywood	3.25

PAINT SALE NOW ON!

Supertone interior latex, gal.	3.50
Breeze interior latex, gal.	7.49
Breeze exterior latex, gal.	8.49
Monamel semi gloss, gal.	8.49
Fence and shingle stain, gal.	2.49
2"x4"—8' economy studs	.27
2"x4", 1,500 lin. ft.	49.95
B.C. cement, per sack	1.75
4" cement drain tile	.16

LANGFORD BUILDING SUPPLY and HARDWARE Open Seven Days a Week 940 GOLDSTREAM AVE. 478-1724

BUILDING A HOUSE? CALL COLUMBIA READY-MIX LTD. Sand, gravel, drain gravel and ready-mixed concrete. For Free Estimate Phone 478-1701 or Res. 478-2737 or 478-1086 2949 Phipps Road Open Mon. thru Sat. (6 days)

Work Bench (material)	$9.60
Tool Rack	$4.90
— Boat Kits —	
Sailboat	$37.00
Pram Dinghy	$24.50
Sleigh	$9.90
Greenhouses	$155.00

SAANICH LUMBER 3041 Douglas St. 385-2486 Near the Mayfair Shopping Centre

LEAKY BASEMENTS Permanent Cement — fast setting to handle all water leaks, even sets under water. Albitol the wonderful cement bonding material sticks new concrete to old. ISLAND BUILDING SUPPLY COMPANY LTD. 350 Garbally Road 382-5178 Opp. B.C. Forest Gate

HAND-SPLIT 18" CEDAR SHAKES. 383-3962.

ATTRACTIVE SCREEN BLOCKS, 12x12, 39c delivered. Casco, 592-4161.

SHAKES, 18" AND 24", HAND split. 385-7635 and 385-3579.

HAND-SPLIT CEDAR SHAKES. 642-3320 Sooke.

WANTED: 50 CEDAR FENCE posts. 658-8018.

62 FURNITURE

MEL'S MEL'S MEL'S MEL'S 2 beige armless chairs, $19.50 each; green Cogswell rocker, $12.50; 3-pce. chesterfield, $35; oak lamp table, $35; white chest of drawers, $24.50; 4-pce. vanity bedroom suite, $84.50; glass front bookcase, $24.50; 5-pce. W.I. kitchen set, $34.50; walnut stain buffet hitch, $39.50. MEL'S BARGAINS 823 Pandora 384-3152

KILSHAW'S AUCTIONEERS Buy — Sell CASH Guaranteed Appraisals 1115 Fort 384-6441

FURNITURE REUPHOLSTERY For samples and free estimates in your home call J. Worden or G. Hodgson, 382-5111. Standard Furniture, 737 Yates.

REPOSSESSED 3-PIECE BEDroom suite, like new. Mediterranean style. Reliable party may take over payments, $20 a month. Contact Art, 386-2458. C.H.S.

CLEANING Upholstered furniture and carpets cleaned and demothed in your home. For Free Estimates Call Ambassador Home Service, 382-5682

CHESTERFIELD AND CHAIR, turquoise, good condition. Phone 386-9878.

NEAR NEW CHESTERFIELD AND chair. Nearly perfect condition. 592-9406.

ROSE CHESTERFIELD, GOOD condition, $45. 9x12 green floral chinese rug, $50. 388-7252.

TABLE AND CHAIRS, ODD pieces of furniture. Phone evenings or Sunday afternoon. 382-8878.

FURNITURE REFINISHING AND repairs. Dennis Jackson. 479-2087. Free estimates.

FRENCH PROVINCIAL CHESTERfield suite, $325. Will accept older suite part trade. 383-8950.

THE BRITISH UPHOLSTERY SHOP 581 JOHNSON ST. — 383-2222 . Round needle point stools, walnut.

OLDER STYLE HEAVY DINING room table with 6 matching chairs. 384-8815.

GET AN OFFER LUNDS AUCTIONEERS 926 FORT 386-3208

BROWN LEATHER RECLINER rocker as new. $75. Gold upholstered rocker. $35. 656-5410.

DANISH UPHOLSTERY Estimates, Delivery, Pickups Free Phone 652-1591 Anytime

FURNITURE REPAIRS, REGLUEing. Antiques a specialty. 237 Menzies. 384-8798.

KING SIZE BED UNIT, COMplete, excellent condition, asking $120. 652-1189.

54" BOX SPRING AND MATtress, new condition, on legs, $30 or offers. 479-7421.

4-SEAT MODERN 2-PIECE CHESterfield suite, dark brown, like new. $85. 478-2315.

INGLIS DRYER, LIBERATOR model, like new, $95. 477-4360.

BRASS BED WITH BOX SPRING and mattress. Phone 384-2882.

TURQUOISE CHROME KITCHEN set, very good, $25. 592-7617.

62 FURNITURE

PAY CASH AND SAVE

2-pc. high back 4-seater chesterfield suite, reg. $234, Cash Price $149; Hide-a-beds, Reg. $229, Cash Price, $149; Converto lounges, Reg. $99; Cash Price, $86; Recliner, Reg. $129, Cash Price $89; Platform rockers, Reg. $59, Cash Price $39: Free local delivery. See our ad under Misc. For Sale for more buys.

PANDORA FURNITURE LTD.
NEW and USED FURNITURE
1050 Pandora Ave.
Victoria, B.C. 383-6319

BLOND OAK CEDAR CHEST, $60, good condition. 384-5856.

CHESTERFIELD AND CHAIR. Good condition. $50. 477-1687.

63 MUSICAL INSTRUMENTS

SCOTT WOOD MUSIC
410 Burnside East.
384-2111 or 477-4044

1 week CLEARANCE SPECIAL
Professional drum sets:
Blue Pearl was $249, now $175.
Red Pearl was $225, now $150.
Piano Accordion —used—from $65.
Piano Accordion—new—from $175.
Guitars new and used from $15.
Chord Organs were $199.95 now $160.
Chord Organs were $289.95 now $249.
Chord Organs Jr. were $44.95 now $35.
Used Clarinets—Olds was $115. now $75.
Martinferes was $70 now $45.
ALL OTHER ITEMS AT 10 PER CENT DISCOUNT

Play safe — invest in the organ professional musicians use, the Hammond Organ. Use Eaton's rent - applies-to-purchase plan. Eaton's Music Centre. Dial 382-7141.

"THAT GIRL"
IS BACK AGAIN
"JEANINE"
DEMONSTRATING THE VERSATILE
GULBRANSEN ORGANS
ON FRIDAY, MARCH 13, 8-10 P.M.
SATURDAY, MARCH 14, 1-5 P.M.
COME IN AND LISTEN
TO THE SOUND OF QUALITY

PARAGON MUSIC
1010 Cook 385-5275

EXPANSION SALE

Gibson Les Paul reg. $595 — Now $548. Used Bogen P.A.'s from $65. De luxe premier drum set, reg. $825 — Now $775. Electric guitars from $19.95. Classical guitars from $22.95. Electra 20 watt stereo amp, $69.95. Save on all our large selection of instruments and accessories.

TALISMAN MUSIC CENTRE
939 YATES 384-9222

RENT A PIANO
3 MONTHS RENTAL APPLIES TO PURCHASE
BERNIE PORTER MUSIC
1724 Douglas — 382-9542

USED PIANOS FROM $225 TO $495. Including Heintzman. Buy on convenient budget terms. Call EATON'S MUSIC CENTRE, 382-7141.

PIANO TUNING
Still Only $13
March Special—$11
Includes outlying areas.
H. WILLIAMS—383-2524 or 385-3119

ELECTROHOME CLASSIC ORGAN with rhythm. New $2,200. SPECIAL $995
PARAGON MUSIC
1010 Cook St. 385-5275

FENDER DUO-SONIC GUITAR, good condition, $150. Acadian guitar, 2 pickups, excellent condition. $35. 382-9795.

WE BUY — SELL — TRADE
SCOT PIANO AND ORGAN LTD.
384-4623 — 612 FORT ST.
DIRECT WURLITZER DEALER

PIANOS TUNED
Repaired, reconditioned, immediate service. 383-1209.

M. PRINCE (L. Mus.) EXPERT PIANO TUNING and REPAIRS. 25 Years experience. 388-7252.

ORGAN AND BASS AMPLIFIERS and valve trombone. Good condition. 479-6780.

NORDHEIMER UPRIGHT PIANO good condition, beautiful tone $425. 383-6763.

OLD STYLE KING TROMBONE, medium bore, no slide lock, counter weight, etc. Offers. 385-2120.

WE BUY USED PIANOS FOR cash. Phone EATON'S MUSIC CENTRE. Dial 382-7141.

HEINTZMAN PIANO UPRIGHT form, $380; Schubert cottage piano, $450; both good condition. 383-0226.

OFFERS WANTED ON KENT electric guitar, good condition. 592-2717.

ELECTRIC GUITAR, VIOLIN, B flat clarinet. 477-4505

BOOSEY AND HAWKES OXFORD trumpet, new conditon, $75. 656-8562.

HEINTZMAN PIANO AND BENCH, $400. Good condition. 383-4778.

5-STRING, LONG NECK BANJO, like new. $50. 479-6394.

N. DUCKWORTH PIANO TUNER 383-3083 6 to 8 p.m.

ELECTRO-VOICE 664 DYNAMIC mike, $35. 4 until 6, 385-1771.

FOR SALE 4 PICKUP ECHO guitar. 652-1717.

63 MUSICAL INSTRUMENT

HALL & FAIRFIELD
MUSIC CENTRE
INSTRUMENTS — ACCESSORIES
SHEET MUSIC
PRIVATE MUSIC LESSONS
SCHOOL BAND RENTALS
COMPLETE REPAIR SERVICE
728 Fort St. 385-8342

PIANOS FOR RENT
Grand, Upright, Spinet
NEW AND USED
Rent to Purchase
FLETCHER BROS.
2030 Douglas 383-0248 Anytime
TUNING SERVICE AVAILABLE

DON'T MISS A RECITAL of Classical Music on the new CONN Artiste Organ played by Jack Lenaghan, March 14 at First United Fellowship Hall, Balmoral Road, 8 p.m. 400 seats, admission free. Sponsored by REGINALD STONE ORGAN STUDIO, 1517 Quadra. 383-0239.

SMALL MASON AND RISCH piano, walnut finish, good tone, with matching bench, special $549. Convenient Credit Terms

WOODWARD'S MAYFAIR — 2nd Floor

CEC. KING PIANO SERVICE
Tuning, repairing, refinishing, incl. player pianos. New Kawai pianos and new organs. New Hohner keyboard instruments. Reconditioned pianos. Leslie speakers. 477-3918.

ONE ONLY, HAMMOND CHOP' Organ. Recent model. Fine condition. Fully guaranteed. Convenient credit terms. $695.

WOODWARD'S MAYFAIR — 2nd Floor

— COMING MARCH 17
JOHNNY DUFFY of Tarzana Calif., Baldwin organist. Plays your favorite Irish tunes.

BERNIE PORTER MUSIC
1724 DOUGLAS 382-9542

Music Lessons, Repairs
Rentals and Instruments
BERNIE PORTER MUSIC
1724 Douglas — 382-9542

THOMAS 2 MANUAL ORGAN, light walnut. Special $598. Convenient Credit Terms

WOODWARD'S MAYFAIR — 2nd Floor

NELSON'S MUSIC CENTRE
Lessons
Sales—Rentals—Repairs
1320 Broad St. 385-5242

MASON AND HAMLIN PIANO, nearly new, $900. 656-3842.

WILLIAMS UPRIGHT PIANO, good condition, $225. 382-1892.

63A MUSIC TEACHERS

YOU or your child can be playing by Summer if you
ENROL NOW
Introductory courses immediately available:
GUITAR
DRUMS
ORGAN
ACCORDION
PIANO
Some rental instruments available.

BERNIE PORTER MUSIC
1724 Douglas 382-9542

PRIVATE AND GROUP LESSONS by qualified teachers — Guitar, accordion, piano, drums, saxophone. KEITH PARK STUDIOS, 894 Cloverdale, 385-2015.

TRY MY INSTRUCTION ON ACcordion, drum, guitar, or chord organ. Take 1 month free, I have instruments for you. Phone John 384-2111 or 477-4044.

FREE LESSONS GIVEN with any new or used organ.
REGINALD STONE ORGAN STUDIO
1517 Quadra 383-0239

PRIVATE MUSIC LESSONS ON MOST ALL INSTRUMENTS
HALL AND FAIRFIELD
728 FORT — 385-8342

PLAY POPULAR PIANO.
20 lessons. Results guaranteed.
Mrs. Ted Williams. 388-1252.

64 TV, STEREO, RADIO SALES AND SERVICE

$200 TRADE IN ON A 25" COLOR RCA TV. LIMITED OFFER — BUY NOW. Terms available, no down payment. Reg. $849 — Trade $200 — Your price $649.
TILLICUM FURNITURE AND APPLIANCES
Tillicum at Craigflower
Open til 9 Tues.-Fri., 384-1216

TV RENTALS
The Best TV Rental Service
From as Low as $7.00 Per Month
PHONE TODAY 385-2435
MAIS FURNITURE
1821 Cook Street

11" ADMIRAL PORTABLE, $15; 17" Sylvania portable, $25; 17" Spartan portable, $75; 21" G.E. console, $50; 21" Phillips table model, $35; 23" Phillips console model, $85. Some models for $5 and lots for parts 479-3110. 742 Jasmine Ave.

SPECIAL CLEARANCE
1969 STEREO
PRICED TO MOVE
EX.; REG. $519 NOW $349.49.
CALL LUTHER, 386-2458
CONTINENTAL FURNITURE
851 JOHNSON

PORTABLE TV 19" EMERSON with roller stand, completely overhauled. $58. 385-1386.

Winning Contract

By HOWARD SCHENKEN and RICHARD L. FREY

It is undoubtedly true that Italy's world-championship successes owe much to the accurate Roman system bidding of Walter Avarelli and Giorgio Belladonna, and also to the last-named player's remarkable flair deal from an Olympiad match against the U.S., the Roman system was for card play. In this firing on all cylinders, but Belladonna's card play — just for once — was not.

Vul: E-W

NORTH
♠ 9 4 3
♡ A K J 7
◇ A J 2
♣ K 7 5

WEST
♠ Q J
♡ 10 4
◇ Q 8 5
♣ A Q 10 8 3 2

EAST
♠ K 10 7 6 5
♡ 8 6 3
◇ 7 6 3
♣ J 6

SOUTH (D)
♠ A 8 2
♡ Q 9 5 2
◇ K 10 9 4
♣ 9 4

The bidding:

South	West	North	East
Pass	Pass	1♣	Pass
1♡	Pass	2◇	Pass
3◇	Pass	3♡	Pass
4♡	All pass		

Opening lead: Queen of ♠.

Avarelli's opening on the North cards was an artificial call and Belladonna's heart bid was a positive response. When North now bid two diamonds, he showed that he held 15-16 high-card points in a balanced hand, with four-card support for hearts.

After this remarkably precise message, there was never any doubt that the pair would play the hands at the level of four hearts—neither higher nor lower.

Sadly enough, we cannot commend declarer's play of the hand with quite the same enthusiasm as has animated our description of the bidding.

Declarer elected to win the spade opening lead, then he drew three rounds of trumps, took the ace of diamonds and led the jack.

West won this and returned a spade, overtaken by East who cashed the ten of spades and then led a club to the ace to set the contract.

Declarer certainly could not be castigated for his method of handling the diamond suit, for this was the correct percentage play. He could, however, have made the contract by the expedient of holding up the ace of spades on opening lead.

Declarer wins the spade continuation, draws trumps, and tackles the diamonds in the usual way. West gets a diamond trick, but he cannot return a spade and declarer eventually discards a spade from dummy on the fourth diamond.

(A Bell-McClure Syndicate Feature)

64 TV, STEREO, RADIO SALES AND SERVICE

CLEARANCE
25" COLOR TVs
Clairtone, Reg. $1095
NOW $618
Electrohome, Reg. $995
NOW $627
Zenith, Reg. $1295
NOW $895
Dumont 3-Way, Reg. $2195
NOW $1395
22" COLOR TVs
Philco, Reg. $799
NOW $599
Dumont, Reg. $799
NOW $599

Full Warranty
Terms Available
No Money Down

C.H.S.
851 Johnson 386-2458

SAVE MONEY ON COLOR TV

Buy at the "Warehouse"

Introductory Offer!!
1970 PHILCO COLOR TV
Reg. Price $749
SALE PRICE $599

With "color pilot," cool chassis, and solid state signal system.

Easy terms — Free delivery

ROYAL FURNITURE and APPLIANCES
733 Johnson St. 388-9021

STEREO WORLD
Service Centre
uses
T.L.C.
(Tender Loving Care)

with all your audio equipment. Now is the time to overhaul and align your tuner, amps. and tape recorders in our new service dept.

"Victoria's Sony Centre"
Sales and Service
1321 Quadra at Johnson
388-7233 6 Days a Week

COLOR-VU T.V.
1520 Fairfield Rd.
BLACK and WHITE
SERVICE CALL
$5.50
With this ad. $3.50
COLOR
SERVICE CALL
$7.50
With this ad, $5.50
Best Service in Town
SALES — SERVICE
9 a.m. to 9 p.m.
386-6311, 388-9751

REPOSSESSED

RCA 23" console TV, continue payments of $9 per month or pay balance of $163.
21" GE TV console, continue payments of $6 per month or pay balance of $97.
Portable 19" Westinghouse TV, continue payments of $8 per month or pay balance of $128
Electrohome portable record player, $5 per month. Full price $38.
Clairtone stereo, $13 per month.
Open 'til 9.
904 Esquimalt Rd. 383-1780
I.B.D.S.

KENT'S
Headquarters for
Electrohome
Zenith
RCA

KENT'S LTD.
2408 Beacon Ave. 742 Fort
656-3722 383-7104
Sidney Victoria

USED PORTABLE TV'S

1—12"	VIKING	$88.88
1—12"	ADMIRAL	$75.00
1—12"	CORVETTE	$88.88
1—19"	MARCONI	$86.66
1—19"	VIKING	$88.88

QUADRA SERVICENTRE
3514 QUADRA 385-6422

TV RENTALS

Rent latest model portable TV — also color TV consoles at

BUTLER BROTHERS LTD.
1720 Douglas St. 382-6911
(across from the Bay)

THIS WEEK'S SPECIAL!
19" Admiral Portable. Reg. $189.95
SPECIAL $159.95
1-Year Warranty

ATLAS STEREO CENTRE
764 Fort 385-2712

THE BAY
TELEVISION, RADIO
MAJOR APPLIANCES
EXPERT REPAIR SERVICE
Repairs made in your home or in the service building by competent technicians and backed by famous HBC guarantee. You can use your BAY Account.
DIAL 385-1311 LOCAL 240,241

WANTED

Reliable party to continue payments of $5 per month on Dumont portable stereo or pay balance of $87; Panasonic color TV, $20 monthly or pay balance of $586. Open 'til 9.
904D Esquimalt Rd., I.B.D.S.

PRE-RECORDED STEREO TAPES, CASSETTE AND REEL
HUDSON'S TAPE RECORDING CENTRE
1543 Fort at Pandora 382-0823

T.V. RENTALS
"ELECTRON"
Late Models only, from $10
100 W. Burnside Rd. 383-5422

PORTABLE STEREO RECORD player in good shape and stand with record storage. On castors, $60. 388-6401.

DUMONT 19-IN. PORTABLE WITH built-in timer, excellent condition, $75. AGS component stereo, AM-FM receiver and turntable, 2 speakers, $100. 385-2120.

22" CONSOLE COLOUR SETS. NO trades necessary. $599. Terms available. 386-2458. Ask for Art. C.H.S.

NEAR NEW TAPE RECORDER, excellent condition, good sound reproduction, good for all types of recording. Contact Susan. 384-3506.

TWO 15-INCH, 100-WATT, HEAVY duty bass speakers, Radio Speakers of Canada, used 3 months, new $230, sell $120. 384-6836.

GOOD R.C.A. CONSOLE. CHEAP. 382-4788. 388-6718.

ZENITH TV. REMOTE CONTROL, only 2 years old. Asking $300. 385-1874.

HAROLD C. KILNER
EXPERT TV REPAIRS
Call $4.50 382-4313 Anytime

8-TRACK STEREO CARTRIDGE player, car or home, as new, $120. Upstairs, 502 Katherine Street.

COMBINATION RADIO RECORD-player and TV, walnut cabinet. 382-7446

RADIO AND TV TUBES TESTED free at Hillside Hardware.

21-INCH CONSOLE TV. VERY good condition. 658-8353.

STEREO SPEAKERS, NEW, 15 IN. 2 lb. magnet, $25 each. 477-2773.

21" R.C.A. TV, $25.
382-3446

64 TV, STEREO, RADIO SALES AND SERVICE

KENT'S RENTALS
11", 17", 19", 21", 23"
and also some color TV sets, tape recorders and record players.
GUARANTEED TV AND RADIO REPAIRS (all makes).
KENTS LTD.
742 Fort 383-8513

CLEARANCE
1969 Nationally advertised 25 inch color TVs. French provincial models. Colonial, Spanish and conventional. From $610 to $695. Terms available. Contact Art, 386-2459. C.H.S.

65 MOTORCYCLES

1969	YAMAHA 250 CC ENDURO	$735
1969	YAMAHA 250 CC ROAD	$625
1968	BSA 650 CC SPITFIRE	$995
1967	BSA 500 CC ROYAL STAR	$750
1968	TRI 650 CC TROPHY	$985
1968	NORTON 750 CC COMMANDO	$1085
1969	TRI 650 CC TIGER	$1025
1969	YAMAHA 100 CC TWIN	$325
1969	YAMAHA 180 CC HI-PIPE	$450
1968	YAMAHA 250 CC HI-PIPE	$590
1969	YAMAHA 350 CC ROAD	$750
1968	YAMAHA 100 CC TWIN	$265
1968	HONDA 175 CC SPORTS	$495
1968	YAMAHA 250 CC ENDURO	$595
1966	YAMAHA 100 CC TWIN	$175
1967	YAMAHA 80 SPORT	$175

WHY PAY
BUS FARE?

New 1970 Yamaha
75 c.c. 150 M.P.G.

$40 Dn. $17.25 Monthly includes licence, taxes, reg. and helmet.

See us now
at . . .
MULLINS MARINE
SALES LTD.
915 YATES STREET
382-1928

NOW!

1970 HONDA

MINI BIKES

CT70 — Z50A
Immediate Delivery
Terms Arranged

BROOKLANDS
MOTOR CYCLE
937 FORT 383-5926

Do You Own A:
BSA?
TRIUMPH?
NORTON?
HONDA?
YAMAHA?
KAWASAKI?
SUZUKI?
Having service problems?
Why not try us?
We offer you the services of two FACTORY TRAINED English motorcycle MECHANICS. They will personally supervise the servicing of your bike and do it at moderate cost.
Drop in for a FREE ESTIMATE.
VICTORIA'S SUZUKI CENTRE
FREDERICK
MOTORCYCLE SALES
3400 DOUGLAS 383-0626

1970
YAMAHA
It's a Better Machine

LES BLOW'S
MOTORCYCLES
2940 DOUGLAS 383-5962

'69 HARLEY DAVIDSON Sportster XLH 900 c.c., small gas tank, 2,000 miles. Cash offers or take small convertible sports car or cycle in trade. Private. 385-4665.

650 B.S.A. SEMI-CHOPPED, $575, or best offer, 43 Harley Davidson in pieces, chopper material, engine in good shape. Offers. 1121 Balmoral evenings only.

BRONCO MINI BIKES
PRICED FROM $199.50

VIC. LAWNMOWER HOSPITAL
834 Johnson 386-8338

SUZUKI SALES
The original Suzuki dealer. All '69 models now on sale. 695 Alpha St., 382-4512.

1959 HARLEY 74, DUAL CARBS, ¾ cam, high compression pistons. 1948 solid frame. Trade or cash offers. Dave. 383-9370.

BSA FIREBIRD SCRAMBLER, low mileage, two weeks old, no reasonable offer refused. 385-8272, Jack.

1956 N.S.U. 250, GOOD STREET and trail bike, $250 or offers. All reasonable offers considered. 652-2048.

1967 YAMAHA 180 IN VERY GOOD condition. Low mileage. Extras. 384-9854.

HONDA 50 TRAIL BIKE, KNOBBY tires, good condition, etc. Phone 383-2119.

1966 YAMAHA 250, 10 MILES ON rebuilt motor, $400. 384-8976 after 5 p.m.

1968 KAWASAKI, 175 C.C., 1,600 miles, electric start, $380. 475 Davida Ave. 382-8658.

1968 KAWASAKI 650, A-1 CONDItion, $1,500 new, asking $900. 592-7679.

WANTED BSA OR TRIUMPH 250. 652-1489.

1968 HONDA 450 HELLCAT, REbuilt, A-1 condition. 382-9720.

'68 B.S.A. 441 SHOOTING Star and 2 helmets. 652-2016.

1968 SUZUKI 120. EXCELLENT condition, $325. 479-3610 after 6.

NORTON 500 TWIN COMPLETELY rebuilt, $575. 388-7182.

1966 HONDA 305 SCRAMBLER, very good condition. 592-4816.

1966 YAMAHA TWIN 100, JUST overhauled, $175. 477-0756.

'69 BONNEVILLE. EXCELLENT condition. $950. Duncan. 746-5596.

SUZUKI X6, HUSTLER, IMmaculate, extras. $450. 384-6652.

1969 BULTACO SHERPA T 250 C.C., 550 miles. $695, firm. 478-2828.

'68 125 HONDA SCRAMBLER, good condition. 386-9274.

1969 B.S.A. STARFIRE 250 CC. Best offer over $500. 478-2277.

66 BICYCLES

CASH DISCOUNT SALE
10-speed racer and touring bicycle specials. Select your make, model, color and price. See how much you can save with cash.

REGULAR	$79.95	CASH	$73.95
REGULAR	$86.95	CASH	$79.95
REGULAR	$94.95	CASH	$88.50
REGULAR	$115.00	CASH	$107.50
REGULAR	$127.50	CASH	$117.50

SALE ENDS MARCH 8TH!
BILL'S CYCLE SHOP
1551 Oak Bay Ave. 382-2323

RACING BICYCLES!
Back in Stock—Phillips—Firebirds—Grand Prix—Peugeot
ROBINSON'S
1307 BROAD 385-3429

LARGE BOY'S 3-SPEED BIKE, perfect condition, dynamo light, lock, saddle bags, book holder, $45 or nearest offer. 385-7104 after 5:30.

2 GIRLS' BICYCLES, 1 NEW condition, ½ price, other good condition, offers. 479-1475.

RUSS HAY'S BICYCLE SHOP
2542 GOV'T. 384-4722
Where You Park at The Door!

FOR SALE: 3-SPEED BOY'S bicycle, good shape. 479-8495.

WANTED: 10-SPEED. 388-7444 after 5, weekends 8 a.m. till 10 a.m.

MEN'S 3-SPEED BIKE, $50.
479-5887.

2 GIRLS' BIKES, $30 AND $25.
385-1290.

67 STOVES AND FURNACES

FRANKLIN STOVE
Versatile open or closed fireside warmth for the home or summer cabin. Victoria Fireplace Shop Limited, 1319 Broad Street, 388-4680.

24" G.E. 4-BURNER PUSH BUTton range, excellent condition, $65. 388-4195.

OIL FURNACE, NEW CONTROLS for sale, gas hot water tank, best offer. 382-4440.

ELECTRIC FRIGIDAIRE STOVE, $50, good condition. 479-6269.

FOR SALE: HOT WATER FURnace and oil burner. 478-5804.

OIL STOVE, $25
479-6394.

70 HEAVY EQUIPMENT AND MACHINERY

WHOLESALE PRICES
On new and used Crawler Tractor parts, for Cat, International, A.C., John Deere, etc. Duty free.
WEST COAST EQUIPMENT, INC.
West Coast Equipment, Inc.
7777 Detroit Ave., S.W.
Seattle; Washington 98106
Phone 206-Ro3-0791

FOR SALE, 125 JOY AIR COMpressor, Joy breaker and rock drill. Air hose, miscellaneous steel, in excellent condition, all for $3,000. Phone evenings to Port Alberni 724-0381.

WANTED PORTABLE GAS DRIVen welder 300 amp. more or less. Phone 478-1701.

HEAVY DUTY, GAS C100 TRACtor, 1-yard loader 10' lift, good condition. 384-5157.

LOWBED TRAILER ON AIR, 10.00x15, 14-ply tires, $1250. 112-749-3161.

WANTED; 20 TO 30 FT. SEMI-trailer. 652-1513.

71 FARM IMPLEMENTS

BUTLER BROS.
SPRING SPECIALS

Ford 9 N tractor, A-1 condition $695
Massey Pony with plough, cultivator, mower, disc and sprayer $875
New Holland 125 bushel P.T.O. spreader $495
New Idea 150 bushel P.T.O. spreader $300
Massey Pony with hydraulic front blade, plow, disc, cultivator and mower $875
Farmall Cub with hydraulic front blade, plow, mower and cultivator $875
Case D310 G diesel crawler with angle dozer, winch and canopy $6500

Keating Cross Road
652-1121, Local 59

ONE SET OF THREE POINT hitch disc harrows, near new, 7 ft. wide; three sections diamond tooth drag harrows, new; one bucket scoop; 3-point hitch, 10 cu. ft. inside. 743-2452 Cobble Hill.

ONE I.H.C. FARMALL CUB PLOW row cultivator.
Ferguson tractor. Good condition. 652-1816. 6476 Oldfield.

LARGE RIDE-ON GARDEN tractor with front blade, plow and rack. In good condition. 477-3408.

5-FOOT HAY MOWER FOR GIBson tractor with mount. 478-1994.

73 TOOLS AND EQUIPMENT FOR RENT

FOR SALE: STANLEY ROUTER kit and 4-inch Stanley belt sander, ½-inch Pet drill with reverse. All as new. 388-6905.

74 GARDEN SUPPLIES

Fertilizer

AGED HORSE MANURE WITH mulch or straw, 7 yds. for $18. Del. or haul your own. Pacific Tractor Service, 385-8906.

FREE FERTILIZER
You haul. Oaks Poultry Farm, 880 Downey Road, Sidney.

PENDRAY FARMS 6 YDS. OLD cow manure, $23. 477-1519. Bags at farm, 75c. 4180 Blenkinsop Rd.

WELL-ROTTED COW OR CHICKen manure, 6 yard loads. C. Starck, 479-3157.

DUCK MANURE, 50C A BAG, 60C del. Sidney Duck Farm, 656-4412.

3 YD. COW MANURE, $12 DElivered. 477-3226.

CHICKEN MANURE. VALLEY Farms. 478-1073 or 478-2590.

OLD COW MANURE. 50C A BAG. 65c delivered over 6 bags. 479-5426.

WELL ROTTED COW MANURE, 2 yards $8 delivered. 479-1838.

OLD COW MANURE. NO WEEDS. 6 yd. $23, bag 90c. 385-4356.

Plowing, Rotovating and Cultivating

HAROLD'S ROTOTILLING 7TH yr. Powerful machine, will enter small gate. Quick service. 479-1337 or 384-9205

COOPER'S TRACTOR SERVICE
Gardens, yards tractor rotovated, plowed, cultivated and levelled. Mowing. 382-9316.

LOW COST ROTOVATING
A better job at a down to earth price. Book early to avoid disappointment. 479-4512, 656-3590.

CARLSON'S TRACTOR
Rotovating, plowing and levelling. 479-3460.

GORDON'S TRACTOR SERVICE. Rotovate, plow, disc, cultivate, level, post holes. 652-2758.

ROTOVATING AND CLEANUP service. Satfaction guaranteed. Reasonable rates. 592-1727.

CENTRAL SAANICH TRACTOR
Rotovate, plow, level, loader, etc. Owner driven. 652-3306.

ROTARY TILLING AND GARDEN work. Excellent work. Reasonable rates. 477-6195.

C. STARCK ROTOVATING, BRUSH and grass cut, post holes, etc., loading and hauling. 479-3157.

DON'S TRACTOR SERVICE
Rotovate, plow, cultivate, mow, loader, blade, rake 477-3913

ROB'S ROTOVATING
Yards levelled, rotovated, cultivated, post holes. 478-2190.

SMALL GARDENS ROTOVATED.
658-5055.

ROTO-TILLING WITH SMALL garden tractor. 384-6801.

CAREY'S TRACTOR SERVICE. Rotovating, etc. 652-1569.

GARDEN ROTOVATING. PHONE 382-2164.

SALEM GROWERS LTD.
See our ad under Landscaping

ROTOVATING AND PLOUGHING. Small gardens. 479-1534.

VALLEY VIEW TRACTOR ROTOtilling. 478-3521.

Seeds, Bulbs, Plants, Trees, Shrubs

GROW VENUW FLY TRAPS! Watch these fantastic plants devour food from your hand. Make interesting displays. 2 bulbs 3-5 yr. old packed in peat moss with instructions. $2.00. Limited Offer. G. W. Oyen, R.R. 1, Cowichan Station, B.C.

WILLOWDALE FARM
Complete line of nursery stock: Trees, perennials and evergreens. Come and see us and compare our prices. 6447 West Saanich Road. 652-2863.

ROSE BUSHES, SAANICH GROWN, 2-year plants, named variety. 5440 Fowler Road. 658-5823.

GARDEN FERTILIZERS AND seed potatoes. Peninsula Seeds, 8181 Hamsterley. 658-8421.

SELLING OUT. JUNIPERS, 75C each. 900 Falmouth Rd., 382-3714.

Top Soil, Rocks and Fill

NO. 1 TOP SOIL, CLEAN FILL, blasted rock. O.K. Trucking Co. Ltd. 388-3414.

VIRGIN MEADOW SOIL FOR SALE. 479-1687.

CORDOVA BAY, SANDY, STONEY fill — top soil. $1-$1.25. 658-5226.

BEST SHREDDED PEAT SOIL.
Valley Farms. 478-2590 or 478-1073.

A-1 BLACK, CLEAN LOAM SOIL, 6 yds. $24, bag $1. 385-4356.

TOP SOIL, $3.50 YARD
478-2089 or 478-2874

FREE ROCK GARDEN ROCKS, city location. You haul. 478-2808.

FREE clay fill, Uplands and area, slight delivery charge. 385-7184.

CLEAN FILL WANTED. 865 DARwin, 385-5825.

77 CAMERAS, SUPPLIES AND PHOTO FINISHING

IF YOU REALLY WANT
THE LOWEST PRICE
ON COLOR PROCESSING
— Bring your next roll of Kodacolor to Victoria Photo Supply. Superfast two-day service gives you 12 big jumbo color prints for only 2.99 — 20 exposure roll processed for just $4.49. Compare quality and price with any other photoprocessing "deal!"
VICTORIA PHOTO SUPPLY LOT.
1015 Douglas St., 385-3458

BELL AND HOWELL CINE PROjector dual 8 mm and 8 mm special auto load. Forward, reverse and still. Used twice, $90. Also Paximat 35 mm slide projector with trays. Works but needs slight attention. $10. 478-2469.

WANTED—THE FOLLOWING used cameras—Kodak VOLLENDA —f 3.5 Kodak PUPILLE—f 2 or similar quality split—127 format. 385-8778.

WANTED: WIDE ANGLE LENS 10 mm. to 16 mm. 1" diameter to fit Bolex 16 mm. movie camera. Also other Bolex accessories. 383-2951.

SLIDE PROJECTOR VOIGHTLANder 2x2, complete with case, spare lamp, remote control, etc. 385-0449.

SAWYER AUTOMATIC OR REmote control slide projector. As new, $100. 477-2104.

16 MM SOUND MOVIE PROJECtors, excellent condition, overhauled. 477-2773.

YASHICA 8 U-MATIC G. WITH zoom telephoto and wide angle lens. 479-7326.

POLAROID LAND CAMERA, CASE and flash. $40. 383-6806.

TWO 35-MM., ONE TWIN LENS camera, 8-mm. projector. 384-9624.

79 SPORTING GOODS

THE GUN CENTRE
Browning Broadway $472; 30-30 Win. $59; 7mm mag Schultz Larsen $229; 270 Rem. pump w 4x $179; 222 Browning w 2x7 $297; 30.06 Husq.w 4x Red. $179; 30-06 Rem. auto w 4x $169; 338 Mannlicher 12 Martin dble eject. $189; 12 Sav. pump, rib $75; 12 Beretta o-u $298; 22 Arminus $37; 22 Luger $79; 22 Erma $44, 455 Webley $25; 38 Rohm $49; 22 Challenger $79; 22 Ruger Mark I accurized $125.
Expert Gun Repairs
Robinson's
1307 Broad 385-3429

20 PER CENT OFF
ALL
Ski Equipment
New and Used

RAY'S SPORT CENTRE
1692 Douglas St. 385-6312

OPENING SPECIAL
LIFETIME GUARANTEE — Aqualung "J" tank and pack for $119.95
(Frank White's) SCUBA SHOP
832 Fisgard St.

Replacement Hockey Stick "Blades" Tough wearing—ONLY $1.98.
ROBINSON'S
1307 Broad 385-3429

Complete line of fly-tying equip. and materials. See our pro kit $35.
ROYAL COACHMAN TACKLE
1226 Government 384-5032

Ski and ski wear bargains. Repairs—rentals—information.
PEETZ SKI SHOP 547 Johnson

12 GAUGE WESLEY-RICHARDS Damascus double plus case. 386-9482.

12 GAUGE SHOTGUN PUMP WITH accessories, $85. 386-2596, after 5.

80 BOATS AND MARINE

BOSUN'S NEW
CAL 29
On view at VANCOUVER BOAT SHOW. With Bosun drawn to scale. Come and see us. BOSUN'S WIDE WORLD OF SAILING. For more information

BOSUN'S LOCKER
580 JOHNSON
386-1308

27' CABIN CRUISER WITH BUNKS, propane plate, heads, etc. Powered by Chrysler marine inboard motor with alternator. Top condition. Cruises 8 knots. $2800. Terms or trade for pickup, camper or travel trailer. 384-1432.

URGENT SALE. 36' FAMILY DISplacement cruiser, 6 cylinder, F.W.C. Chrysler, separate heads, oil stove, sleeps 6 in separate cabins. Many extras. $3500. 385-4024, 388-5813.

DON'S BOAT TRANSPORT
Bonded and Insured
479-1014

ALL BAY MARINA
Evinrude dealer—1967 Merc, 9.8 hp. Good condition. $295.
2238 Harbour Rd. 656-3167

31-FOOT B LICENSED TROLLER. Sounder. Chrysler Ace powered. Reasonable offer considered. 383-8948.

TILLICUM "R"—FULLY EQUIPped, including radar. Can be seen West Bay Marina. Evenings call 383-1858.

12' PLYWOOD BOAT, FIBREglassed to waterline, windshield, controls, steering wheel, 18 horse Evinrude, excellent condition. 385-7400.

PACIFIC QUEEN II, 36', A licence. Loran, 2 phones, recorder sounder, radar — optional. Wood Freeman automatic pilot. $12,000. 385-5427.

110-H.P. VOLVO INBOARD WITH V-Drive, rudder, model prop shaft and 2 props. Little used. $500 firm. 752-9344 Qualicum Beach.

14-FT. FIBREGLASS BOAT, canvas top, curtains, 33-h.p. 1968 Johnson with electric start, trailer. 478-2429. $1,350.

24 FT. DEMONSTRATOR VIKING houseboat cruiser, with trailer. Regular price $6,700. 30 per cent off or best offer. 479-3376.

14-FT. PETERBOROUGH WITH cover, 6 horsepower Mercury, 600-pound trailer, $650 or best offer. 479-3607 after 5 p.m., Sunday.

35' KATINKA II, "A" LICENCE troller, $8,500. Daniels 440, Satellite 23 channel Eko-Lite Flasher, Zenith DF, rebuilt Crown, 8 spool gurdies. 384-0028.

BASIC MATERIAL FOR 7'1" SABOT sailing boat, $37.00.
SAANICH LUMBER YARDS
3021 DOUGLAS ST. 385-2486

FOR SALE: A-1 BOATHOUSE, 48'x22' O.A. on fibreglass ply floats. Electric and water. At Clark Bros. Marina or phone 479-3919.

10 FT. SPEED BOAT WITH 7½ H.P. Johnson with steering and controls, all or separate, $170. 382-9850.

12 FOOT ALUMINUM BOAT AND Teenee trailer, 6-horse power Viking motor, ideal for fishing. $400. 383-4558.

13 FT. ALUMINUM; 10 FT. plywood; 14 ft. clinker; 1000 lb. trailer. 386-1063.

SINGLE LEVER BOAT MOTOR control and 35 ft. cables. Also 17" portable TV, 384-4037.

20 FT. SEASKIFF FACTORY cruiser, 100 H.P. selectromatic Evinrude, sleeps 2, $3,500. 477-5258.

12' 6" CLINKER, WITH 4 H.P. Wisconsin inboard, $225. 592-6236 or 386-8113

26-FOOT DIESEL CRUISER, steel hull, $7,500. 25-foot diesel navy cutter, $1,750. 479-6110.

2 ALUMINIUM BOATS. ALSO 5½ Johnson and 7½ Evinrude outboards. 384-4077.

WEST BEND, 18-HORSEPOWER outboard, top condition, $160. 388-6341.

NEW 8' FIBERGLASS SAVAGE, $150. New 8' fiberglass cartop pram, $150. 656-3757.

26' TROLLER, GALVANIZED steel, diesel, B licence, $2,800. 384-2893.

25 FT. NAVY CUTTER. MARINE diesel powered. Good family boat, or would convert to sailboat. 383-8502.

WANTED: ALUMINUM BOAT, 10'-12', $100-$125. 478-4489.

30-POUND NAVY-TYPE ANCHOR. Phone 385-2793.

80 BOATS AND MARINE

BOAT SHOW
SPECIALS
From
Feb. 28 to March 7th

14'3
THERMOGLASS
DE LUXE
Sleeper seats, side pockets, full 4-piece top, 1970 Evinrude 33 H.P., 800-lb. Shoreline trailer.
$1799

15'8
THERMOGLASS
DE LUXE
Sleeper and side pockets all incorporated in a high style fiberglas interior. 4-piece Nautelex top. 1970 Evinrude 60 H.P., 1,200-lb. Shoreline trailer.
$2899

Starcraft
16' JUPITER VEE
Marine aluminum runabout. Sleepers, Mechanical steering, walk-through windshield. Foam flotation and 5-piece top. 1970 Evinrude 40 H.P., 1,000-lb. Galvanized Gator Trailer.

$2,999

OAK BAY MARINE
SALES AND
SERVICE

Oak Bay Marina
384-4141

M M M M M M M M M M

SPECIAL!

15'6" ISLANDER DE LUXE DEEP V. Sleeper Seats, running lights, hardware, and full camper top. Regular $1495 $1295.

MERCURY MARINE
SALES AND SERVICE
736 Cloverdale Ave. 385-8922
M M M M M M M M M M

OAK BAY YACHTS

BROKERAGE
—New and Used
—Sail and Power

CHARTERS — SAILING SCHOOL

1327 Beach Drive
386-3488
"At the Marina"

1969 Welded aluminum Crestliner boats, 6-year warranty.

12'x55½"x21" deep
Was $315 Now $279
14'x52½"x21" deep
Was $415 Now $375

MULLINS MARINE
SALES LTD.
925 YATES ST. 382-1928

M M M M M M M M M M

FIBERFORM!

14', 16', 17', 18', 20', 24'
in stock!

MERCURY MARINE!
736 Cloverdale Ave., 385-8922

M M M M M M M M M M

SACRIFICE

27' CABIN CRUISER NOT QUITE FINISHED. WILL TAKE $450 CASH OR TERMS $800 60 h.p. EVINRUDE ELECTRIC, 14' THERMOGLASS RUNABOUT, FULL CONVERTIBLE TOP, 1,200 LB ALUMINUM TRAILER. COST $3,000 — Will take $1835.

SILVERWOOD BOAT BROKERS
2555 BEACON AVE., SIDNEY.
656-1675

NOW AVAILABLE
2 USED BERTRAMS

20' Moppie 160 h.p. Mercruiser, soft top and tonneau cover $6500

20' Bahia Mar, 160 h.p. Mercruiser, 2 berths, like new condition $8450

CANOE COVE MARINA
656-3915

BRITISH SEAGULLS

Sales—parts—repairs
3 H.P. $169
5 H.P. $189
VICTORIA LAWNMOWER
HOSPITAL
834 JOHNSON ST., 386-8338

WANTED USED OR
DAMAGED BOATS
ON CONSIGNMENT
If we don't sell your unit in 90 days, we'll buy it ourselves.
SILVERWOOD BOAT BROKERS,
2555 BEACON AVE., SIDNEY, 656-1675.

6—110 G.M. diesel 235 H.P.
4—71 G.M. diesel 2:1 reduc. gear 110 H.P.
3—71 G.M. diesel 3:1 reduc. gear 85 H.P.
ORR MARINE
81 Erie St. 382-5813

23' BRANDLMAYR CABIN cruiser, 150 horsepower inboard-outboard Mercruiser, sleeps 4. Head, galley, propane stove, icebox and loaded with extras. Cruises 20 knots. $5,800. Phone 386-3975 after 6 p.m.

11'X27' HOUSEBOAT, NEW BUT needs finishing (never in the water), for sale by owner. A steal for $600. Spot cash!! Can be seen at 777 Meaford Ave., Langford, anytime.

ONE COMPLETE WEST COAST Sockeye Gillnet in good shape, cheap; also other commercial fishing gear; one combination day boat, ready to go 642-5455.

ATKINS 34' WOODEN SLOOP, Celastic covered, 5'9" headroom. 10-h.p. Kermath inboard. $5250. Also Shark 24', completely equipped, $5,000. 478-5340.

17 FT. CABIN CRUISER WITH heads, sink, bunks, 100 h.p. Johnson and Tandem trailer. All in excellent condition. Good buy at $3,000. Deep Cove Marina, 656-2810.

CLARK BROS. MARINA
Boat Brokerage — Marina Services
Sidney, B.C. 656-3042

WANTED: 35 OR 40 H.P. MARINE diesel engine. 478-1840 after 6 p.m.

10 HORSE POWER JOHNSON $110, good running order. 388-6494.

WANTED: 11-15 FOOT USED SAIL boat. 479-2509.

10' ALUMINUM BOAT, ALMOST new, including oars. 383-7291.

42-FT. TROLLER A-LICENSE 6-71 G.M. Diesel. 388-5756.

1 THUNDERBIRD GENOA FOR sale, good condition. 592-2807.

12 FOOT PLYWOOD BOAT AND oars. $80. 478-4006 or 478-1925.

80 BOATS AND MARINE

VAN ISLE MARINA

DIESEL EX-TUG

60-ft. TOWBOAT, partially converted for pleasure use. Powered by G.M. 671, 165 H.P., rebuilt in 1968. Can be outfitted as a fine pleasure cruiser. Sacrifice price $12,000

CHOICE OF TWO 34-ft. BRIDGEDECK CRUISERS, both are double-enders, both in exceptionally good condition with lots of cruising equipment. See these boats for exceptional value in good cruising boats.

43-ft. TWIN SCREW CRUISER, a fine, roomy family boat with full 2 family accommodation. Radar, phone, auto. pilot, central heat and many other extras. $25,000

43-ft. MOTOR SAILER, very fine living quarters for six including shower. Ready now for extended ocean cruising. $30,000

36-ft. FLY BRIDGE cruiser, 215 H.P. Interceptor F.W.C. Planked hull, wedge-seamed, custom-built by Philbrooks and in top condition. $8,500

27-ft. CRUISER, good weekend living for 2. $3,950

24-ft. INBOARD-OUTBOARD, sleeps 3, 150 H.P. Mercruiser. Owner says must sell. See and make offer.

32-ft. TWIN SCREW displacement cruiser in immaculate condition. $8,950

PLEASE, if you have a boat to sell, we need your listing. We really do have buyers waiting. Write, phone or call to Steve Dickinson or Geoff Simpson at the Marina.

VAN ISLE MARINA
LIMITED
Tsehum Harbour
Sidney, B.C.
656-1138

THESE BOATS
MUST BE SOLD . . .
THE PRICES ARE
RIGHT

USED 17' THERMOGLASS WITH SLIDING SIDE WINDOWS AND FULL TOP.
ONLY $1275.00

ONE ONLY NEW 18' SANGSTER DEEP V WITH VOLVO INBOARD-OUTBOARD — SLEEPER SEATS AND FULL TOP WITH CAMPER BACK.
ONLY $3950.00

15'6" SANGSTER DEEP V WITH SIDEWING WINDSHIELD — SLEEPER SEATS AND SIDE PANELS.
ONLY $995.00

The beautiful 22-ft. Sangster cruiser on display, complete at our cost. $7950

COAST POWER
MACHINES (1961)
LTD.
2220 DOUGLAS and
2520 GOVERNMENT
382-1421

PHILBROOK'S
SHIPYARD LTD.
656-1157
Get an early start this year, save 10 per cent on ways charges for the month of March only.

"SIMPLEX" GURDIES COMPLETE with hydraulic motors, valves, tank with filter and flow divider, also pump with magnetic clutch, all 3 units connected ready to install, from stock.
SMITH BROS. FOUNDRY & MACHINE WORKS LTD.
632 Pembroke 384-1625

14' FIBREGLASS BOAT KITS
You assemble them at any stage you wish.
JENKINS MARINE
Boat moving and repairs to fibreglass and wooden boats.
479-2244 477-1127

FIREBALL NO. 2858
Professionally built-in low maintenance fibreglass. Measured with excellent racing record. Mast and boom by Proctor. Offered well below replacement cost at only $1295. Phone 383-7277.

CANVAS DECKING
Up to 9 ft. wide

VICTORIA TENT AND AWNING LTD.
831 Fisgard St. 382-3215

SHIP CHANDLER — McQUADES
Hot soup. Hot coffee. Hot?
"Primus" from Sweden
Ideal small boat stove
1232 Wharf St. 383-1141

THUNDERBIRD SLOOP AUREOLA
Very well constructed and maintained. Full suit of sails, fully equipped for racing and cruising. Measurement certificate. Good value at $5,495. Phone 383-7277.

SMALL FRICTION DRAG WINCH. Ideal for anchor winch. Phone 656-3881.

V-DRIVES
Ski-boat parts. Honda custom boats. Duncan 748-6975.

BOAT TRAILER, ORDER NOW, pick up later, Al's, 214 Dundas, 383-8233.

14 FT. FIBERGLAS BOAT, trailer, 40 h.p. electric Johnson, all in new condition. 479-3376.

11'9" FIBREGLASS BOAT, BELL-Boy and trailer, plus extras, $275. 385-8465.

22-FT. STAR SAILBOAT. DACRON sails, stainless rigging, outboard and trailer. 658-5590.

16-FOOT PETERBOROUGH WITH control steering and top. $235. 5 years old. 385-7337.

14-FOOT FIBREGLASS PLYWOOD boat. 477-4286.

BOAT FOR SALE. REASONABLE price. Almost new. 388-9518.

WANTED: 11-14 FT. ALUMINUM boat, 7½-h.p. motor. 385-5965.

8-FOOT HYDROPLANE. PHONE Mark, 478-4108.

81 TIMBER

WANTED — STANDING OR felled timber. Perry Bros., 478-2539.

WANTED—TIMBER. STANDING or felled. Top prices paid. 388-9704.

82 MISCELLANEOUS FOR SALE

9X12 TENT AND COOLER $30 both. 386-1063.

HASSOCK TYPE CAMPER, toilet, excellent condition. 478-6400.

SPEED QUEEN CLOTHES dryer, as new. 385-8144.

BOY'S BIKE (7-8 YEARS), $15; lamp, $15. 382-8868.

5-SPEED BLENDER, G.E. FLOOR polisher, 2 antique beds. 384-6866.

G.E. FRIDGE IN GOOD CONDItion, $25. 384-7746.

DRAPES 120"X84", FLORAL, 1 pair; used glass 16"x16". 382-9316.

82 MISCELLANEOUS FOR SALE

WOODWARD'S

USED FURNITURE
AND APPLIANCES

ON DISPLAY

LAUNDRY EQUIPMENT

1—Inglis matched washer and dryer 1 yr. old, like new $350

1—Simplicity 2-speed 3-cycle automatic washer, demo. $298

1—Inglis, suds holding tub, floor sample $68

1—McClary, all fabric dryer—slightly used $169.95

1—Hoover spin-dry washer, slightly used $129.95

1—Used Thor wringer washer, square tub $54.95

1—Used Frigidaire dryer $95

HOME
ENTERTAINMENT

1—Normende AM-FM multiplier, radio and stereo phono combination $179

1—Kelton console Hifi phono $39.95

1—Electrohome solid state, stereo phono, table model, floor sample $148

1—Admiral, solid state, stereo phono portable, floor sample $98.88

1—18-bass Chord organ, floor model $109

1—Electric guitar, floor model $74.50

* Use your
Woodward's Charge
Account

779 PANDORA AVENUE
386-3322, Local 216, 219

VISIT CANADA'S LEADING JEWELLERS
HENRY BIRKS and SONS
BIRKS diamonds are Canada's finest value. We invite your comparison. Marked savings on estate jewellery. See our selection of rings, brooches and earrings.
BUDGET TERMS AVAILAVLE
Manufacturers of silver hollowware and flatware, importers of English bone china and fine quality Swiss watches.
BIRKS
706 Yates Hillside Centre
382-421 382-7237

BIRDS' ASMA-STIK RESPIRATOR for home use, continuing relief of asthma and emphysema — under your doctor's instruction. Free brochures, also free trial treatments. 383-0461.

PHILLIPS TAPE RECORDER
Monaural 2-track, 2-speeds, 1 7/8-3¾. Can be used as amplifier and P.A. system. Tape direct from radio or phono jack. Mike and other attachments, $75. 592-6191.

TENNIS RACQUETS, WHITE skates, boots, child's ski boots, TV tables, bathroom scales, suitcases, red car headrests, silk screen boards, scarf hand loom, hand lawn mower, cheap. 592-0684.

MOFFAT STOVE, $150; CHESTERfield suite, $80; dining-room suite, $80; bedroom suite, $125; dresser, $10; 2 occasional chairs, $12 each; fridge, $70. 477-3907.

PLANNING A TRIP? PACK LOtions, creams, beauty aids, etc., in non-breakable plastic bottles and forestall a possible disaster! Industrial Plastics Ltd., 2105 Douglas St.

CABINET RCA NEW VISTA TV, $70 or offer. Walnut buffet, $20. Antique oak oval glass china cabinet. Offers. Oak wash stand, $5. Kitchen dinette suite, $25. 383-2747.

LADY'S BLACK CLOTH OVERcoat, fur collar, shortie seal coat, brown rain coat, zipper lining, all size 14; man's overcoat, size 40, cheap. 385-5568.

ALLEN TESTING EQUIPMENT, portable lubrication equipment. All in excellent working condition. 10 ft. moving van body for sale. 386-7421 anytime.

HAVE PURCHASED SIMPSONS-Sears Kenmore range selling Moffat range with warming oven, ecellent condition, $75, or offers. 386-3165.

ARBORITE DINETTE SUITE, EXcellent condition, $45, complete 35 mm dark room equipment, boy's size 6 black cowboy boots, worn once, $15. 477-4712.

OVERHEAD SECTIONAL DOORS for garage or warehouse. Glaze with all hardware, $95. 384-2111 or 478-1584.

PROFESSIONAL TAPE RECORDer, microphone stand, pair microphones, bamboo bar stools, swivel drafting chair. 479-6750.

GIRL'S BIKE, GOOD SHAPE, $15; Boy's small size bike, good shape, $10; student's school desk, $3. 479-3905.

FRIGIDAIRE FRIDGE, 11.6, $100. Girl's 26" 3-speed bike, as is, $10; Beatty ironer, $50; Bissell carpet sweeper, as new, $16. 477-1258.

CANOPY, ABLE TO USE FOR camper, $100; Volkswagen Blaupunkt radio, $35; Porter Cable power saw, $30. 382-8058.

PURCHASE, RENTAL TYPEwriters. Capital City Office Machines, 760 Broughton Street. 383-5709.

CLIFFORD ROTO-TILLER, Gravely tractor with sickle bar, 8" table saw, aluminum paint. 383-2602.

AUTHENTIC PROFESSIONAL seascape, watercolor, Hartland Point, Cornwall, England. 478-4023.

11 CU. FT. UPRIGHT DEEP freeze, $79. 90-day guarantee. 384-7813. All Temp.

SCALE HO MODEL RAILROAD equipment. Locomotoves, cars, etc. Individually priced. 383-0449.

COPPER HOT WATER TANK; rubber under pad; raspberry canes. 383-2489.

180 AMPERE TRANSFORMER welder, complete with cables $160. 382-2495.

WASHING MACHINE, $65; SEWING machine, $40. Excellent condition. 385-0636.

HIGHLAND DANCING AUTHENTIC kilts, jackets, shoes, and jig costume. 479-5055.

HOOVER WASHER LIKE NEW $125. Green Viking fridge. $50. 479-1250.

NUMBER 30 COPPER HOT water tank with thermostat and cover. $60. 383-6931.

VICTORIA MEAT MARKET
stretches your food dollar
652 JOHNSON STREET

CUSTOM MADE BEIGE ANTIQUE satin drapes, 21 ft. x 84 in., brand new, $150. 479-4586.

GREENHOUSE
12'x24', easily taken down and reassembled, $200. 477-1678.

BUGGY, STROLLER, HIGH-chairs, child's Singer sewing machine. 385-5019.

1 CRIB MATTRESS; 1 SINGLE bed, no mattress. TV, 2 years old. 478-1503.

CONCRETE BLOCK INCINERAtors, $15.95 erected. Gasco, 382-4191.

GO CART, $125, OR SWAP FOR mini bike. 478-2391.

PATTERNED WOOL RUG, 7 BY 10, under pad required. 478-5336.

9 X 15 RUG, LIGHT GOLD WITH underfelt, $75. 592-4093.

82 MISCELLANEOUS FOR SALE

WAREHOUSE SPECIALS

MOFFAT 30" RANGE WITH CLOCK. VERY CLEAN, ONLY $169.95

1 ONLY, VINYL HIGHBACK ARM CHAIRS (SET OF 3) $188

INGLIS WRINGER WASHER WITH PUMP. ONLY $49

DE LUXE McCLARY EASY WASHER AND DRYER UNIT. EXCELLENT CONDITION. ONLY $299.95

VANITY DRESSER, CHEST, AND NIGHT TABLE. GOOD CONDITION. ONLY $79.95

WHITE AND GOLD DINING ROOM SUITE — INCLUDES LARGE TABLE, FOUR UPHOLSTERED CHAIRS, BUFFET AND TEA WAGON. EXCELLENT CONDITION. ONLY $349

BROWN FLORAL DE LUXE HIDE-A-BED WITH SPRING FILLED MATTRESS. AS NEW CONDITION. ONLY $140

REPOSSESSED 16-CUBIC-FOOT ADMIRAL FROST-FREE REFRIGERATOR. LIKE NEW. ONLY $379

VIKING 30" RANGE WITH CLOCK AND ROTESSERIE — GOOD CONDITION. ONLY $89.95

REPOSSESSED McCLARY EASY WASHER SPIN DRYER. EXCELLENT CONDITION. REG. $249.95. NOW ONLY $169.95

AT
THE TRADERS
715 FINLAYSON
(BESIDE MAYFAIR)
388-6264
OPEN NIGHTLY 'TIL 9

Save Save Save $$$
Briggs and Stratton
Power Mowers

—4-cycle Single Cylinder "L" head.
—Air Cooled
—Rewind Starter
—Remote Control Adjuster
—Carburetor Adjuster
—20-inch Blade
Power Mower $69.00
Catchers $8.50
Limited Quantity — Free Delivery

CONTINENTAL FURNITURE
851 Johnson 386-2458

MEL'S MEL'S MEL'S

OAK CHINA CABINET $60.00
2 STEP, 1 COFFEE TABLE $35.00
9x9 GOLD CARPETS $34.50
30" FRIGDAIRE ELECTRIC RANGE $49.50
36" GAS RANGE $25.00
GIBSON 9 CU. FT. REFRIG. $125.00

See our ad under furniture.

MEL'S BARGAINS
823 Pandora Ave. 384-3152
Opposite B.C. Hydro

MEL'S MEL'S MEL'S

EUREKA upright vacuum cleaners now at Woodwards!
Prices from $79.95 to $134.95

G. E. CANISTER style vacuums, optional disposable bag, good suction $46.88.

"REGINA" floor polishers $27.88.

WOODWARD'S APPLIANCES
2nd MAYFAIR

CLEARANCE!
10 only reel type power lawn mowers—ready to go at only $35.00 each plus tax.

B.C. POWER MOWER
382-6513
2100 DOUGLAS
Open 6 Days a Week from 8:30-5:00

Shopworn and Weary
TO CLEAR
12 only Sweaters at $2.99
Exclusively at ...
LES PALMER LTD.
714 View St. 382-2825
Just Up From Douglas
Free Parking

MONEY SAVER

De luxe three room group. FREE 20-PIECE SET OF DISHES. Nothing down, $18 a month.
OPEN TILL 9:00 THURS. AND FRI. NIGHT
ISLAND FURNITURE MART.
9842-3rd SIDNEY

REPOSSESSED
3 pce. Sectional, like new. Reliable party may take over contract at $15 a month. Also repossessed stereo, Spanish cabinet, 4 months old. Reliable party may take over contract at $15 a month. Contact Art, 386-2458.
C.H.S.

COMPLETE RE-UPHOLSTERY SERVICE
Handcrafted workmanship in any area of upholstery.
LEN'S FURNITURE
7115 West Saanich Rd. 652-2849

1—[illegible] WOODEN SECTIONAL OVERhead warehouse door glassed complete with hardware. $175 or offer. 1—12x9'6" wooden sectional overhead warehouse door complete with hardware. $225 or offer.
S. J. PEDEN LTD.
2885 Quesnel St., 386-3464

BUTLER BROS. EQUIPMENT
Complete water pumps, sales, service and installation.
Agents for Jacuzzi and Berkley pumps, well tested. Free estimates.
2870 Keating Cross Rd.
Phone 652-1121 local 50

NEW GOLD 4-SEATER CHESTERfield and chair; colour TV, G.E. 12 in. near new; de luxe round table swivel chair set; 2 pictures; single Hollywood bed. Reason for selling — leaving for Montana. 384-7928.

KEE'S FOOD MARKET
4101 Shelbourne St.
Open 9 a.m. to 9 p.m.
Sunday 9 a.m. to 6 p.m.
Closed Monday

A.B.C. ELECTRIC — 382-7221
New and rebuilt Appliances, Vacuum Cleaners, Polishers, etc. One-year warranty, good selection Reasonable prices. 821 Fort St.

HAVE PURCHASED SIMPSONS-Sears Kenmore automatic washer, selling Viking wringer washer, good condition, $40 or best offer. 592-2207 before 9:30 a.m.

ALF BECKER and SON LTD.
384-6414 2961 Tillicum
USED MOWERS FROM $10

PHILLIPS SEWING MACHINE, portable zig zag, asking $150; also chain saw, make Canadian, $55. Phone after 6. 479-4108.

SIDES OF BEEF, 45C PER pound. 652-2018.

82 MISCELLANEOUS FOR SALE

SCARCE ITEMS
Walnut corner china cabinet, $119.00; oak drop-front desk, $59.00; walnut secretaire, $149.00; mahogany writing desk, $69.00; set of 4 lyre-back chairs, $59.00; set of 6 curved top-rail chairs, $148.50; nest of tables, $59.00; Duncan Phyfe 2-tier occasional table, $39.00; 8-pc. dining room suite, $195.00; cedar chest, $59.00; French Provincial chesterfield 2-pc., $189.00; hide-a-bed, $149.00; recliner, $89.00; walnut gate-leg table, $39.00; walnut dresser, $49.00; mahogany 4-drawer chest, $59.00; red maple 4-drawer chest, $39.00; as new double mattress, $39.00; as new single mattress, $29.00; apartment size appliances, new 8 cu. ft. deep-freeze, $169.00; counter high fridge, $139.00; 110v rangette, $79.00; and many more items, all prices clearly marked, come in and look around.

PANDORA FURNITURE LTD.
NEW AND USED FURNITURE
1050 Pandora Ave.
383-6319

STEREO WORLD
Service Centre
uses
T.L.C.
(Tender Loving Care)
with all your audio equipment. Now is the time to overhaul and align your tuner, amps. and tape recorders in our new service dept.
"Victoria's Sony Centre"
Sales and Service
1321 Quadra at Johnson
388-7233 6 Days a week

BUY a PAIR and SAVE
Kelvinator 2-door freezer-refrigerator. Automatic defrost — roomy 84 lb. freezer.
Reg. list $329. FOR $278
Kelvinator custom 30" range with rotisserie, take-out element.
Reg. list $339. FOR $288
or both for ONLY $525

C. TAYLER
707 Johnson St. 383-3281

REPOSSESSED
R.C.A. 23" console TV, continue payments of $9 per month or pay balance of $163.
21" G.E. TV console, continue payment of $6 per month or pay balance of $97.
Portable 19" Westinghouse TV, continue payments of $8 per month or pay balance of $128.
Electrohome portable record player, $5 per month. Full price $38.
Clairtone stereo, $13 month.
14 cu. ft. modern fridge, $9 per month or pay balance of $168.
Gas range, $59 or $5 per month.
Open 'til 9.
I.B.D.S.
904 Esquimalt Rd. 383-1780

BEDROOM SUITES, CHROME SETS, vanity cabinets, maple rocker, swivel rocker, organ, chamber sets, McClary-Easy auto dryer, automatic washer, combination fridge, power saws, 10 h.p. Briggs and Stratton engine, large meat grinder, portable combination radio-TV, 23" TV, reel to reel stereo tape recorder, accordion.
PEOPLE'S TRADING POST
2510 Trans-Canada Highway
Phone 478-3933
Open Sunday, 1-6 p.m.

EATON'S WAREHOUSE STORE
749 View St
Remember, You Can Budget Charge Through Our Customers' Accounts Office, Third Floor.

SEWING MACHINE CLEARANCE
Singer treadle sewing machine, $15; Singer hand machine, $12; Kenmore in cabinet, $59; Necchi in Queen Ann cabinet, $79; Seamstress portable electric, $19; white demo. Zig-Zag, $79. Terms available at $5 per month. Open 'til 9.
Independent Buyers Discount
904D Esquimalt Rd. 383-1780

SAVE FOOD ... SAVE DOLLARS SAVE WORK with an ADMIRAL FREEZER from Butler's 15 cu. ft. $199 ... 18 cu. ft. $219 ... 28 cu. ft. $298. All deluxe models with lid lock, lid light, warning light, baskets and dividers, cold control, drain plug, food insurance. Carload of 1970 freezers just arrived at Butler's 1720 Douglas.
See Butler Brothers for your new MAYTAG washer and DRYER or DISHWASHER.

CEDAR HILL BAKERY
The taste and flavour of our bread is something you have been looking for and now hot-cross buns, moist and full of fruit, 59c a dozen.
3115 Cedar Hill Road
by golf course entrance.

USED VIKING DISHWASHER
Good condition
ONLY $99.95. 30-Day Warranty
HENRICKSON AND SON
APPLIANCE SALES and SERVICE
811 Fort St. 388-6122

FREE TOUCH-TYPING COURSE with the purchase of new Olympic Underwood, Remington or S.C.M. portables. Island Business Machines 2663 Douglas

2 USED ELENA SUPERMATICS from $119 — fully guaranteed. Terms Free parking. Open 'til 9 Fri.
SAWYER SEWING MACHINE
840 Fort St. 388-6228

SHOP AT "THE WAREHOUSE," Wholesale Food Distributors, 47 Songhees Rd., first turn left — 100 ft. past the Johnson St. Bridge. Open daily 9 to 9; Sat. till 6 p.m.

POWER SAW WITH NEW CHAIN. One slightly used ice box for camper or trailer. One gold set plus assorted silver dollars and other coins. Cobble Hill 743-2401.

3 BOY'S BIKES, 2 WITH PAPER carriers, 1 girl's bike; ¾ rollaway bed, spring filled mattress. Reasonable. 384-1418.

CHROME KITCHEN SUITE ARborite top 34" and 60" table and 4 chrome chairs $40. G.E. refrigerator across top freezer $35. 382-2498.

VICTORIA BAKERY
It's the bread that makes the sandwich. 15 loaves for $2.87.
822 Yates St., 382-0221

FIRBANK FARM
1180 ROYAL OAK
Fresh Grade A eggs
Oven-ready poultry.

HAVE PURCHASED SIMPSONS-Sears Coldspot fridge selling Harvester small fridge in good condition, $50 or best offer. 478-1573.

BLUE OR RED BRAND FREEZER BEEF AT LOW PRICE
SUPER LOW COST MARKET
889 ESQUIMALT RD. 382-8198

STEPPING STONES FOR SALE, 8x16, 19c; 12x16, 43c 16x24, 85c. Bay Concrete Company Ltd., 382-9436.

STAINLESS STEEL SINK AND taps, $18; vanity basin, $12. 592-9263.

PORTABLE GREASE RACK. Allan car tune up scope for sale. 388-6461.

WALKER TURNER 36" H.D. WOOD lathe comp. $150. Pacific fire alarm system, $175. 477-1959.

GOOD USED APPLIANCES
VAN ISLE VARIETY
945 KINGS RD. 384-4336

NUMEROUS WIRE CAGES FOR rabbits, chickens, etc. Goldstream Estates. 974 Goldstream Ave.

BABE'S HONEY. GOOD ON HOT or cold cereals and in drinks

16 FANCY LEADED AND stained glass windows. 477-6338.

2 ELECTRIC CARS. FOR INFORmation phone 383-9149.

FUR COAT AND JACKET
386-9757.

54" MATTRESS. WANTED: BABY stroller. 479-6784.

82 MISCELLANEOUS FOR SALE

THE BAY
MEN'S CLOTHING
Expert alterations at reasonable prices.
Phone 385-1311
The Bay
Men's Clothing
(main floor)

WAHL VIBRATORS
— Look Better
— Feel Better
— Live Better
Ideal for Body Massage
Excellent for Scalp Massage
See them at ...
SURGICAL SUPPLIES LTD.
1012 Broad Street 384-8433
A Division of
McGill and Orme Ltd.

POWER MOWER HEADQUARTERS
SALES and REPAIRS
Reel, Rotaries
Riders, Hand Mowers
300 New Mowers in stock
150 Rebuilt Mowers
VIC. LAWN HOSPITAL
834 Johnson St. 386-8338

KENT'S
Headquarters for
Electrohome
Zenith
RCA
KENT'S LTD.
2408 Beacon Ave. 742 Fort
656-3722 383-7104
Sidney Victoria

ARCHERY:
Starting out or expert—Bows—Arrows—Archery Tackle. For all your needs—Victoria's ONLY complete archery centre
ROBINSONS
1307 Broad St. 385-3429

WINDOWS, DOORS, COPPER pipe, used brick, toilets, sinks, gas furnace and tank, small elevator, compressor tank and freezing unit, 100-amp panel boxes, hot water radiators, 4" and 2" cast fittings, 2x10, 2x8 lumber, greenhouse glass. 479-3344.

5 PIECE CHESTERFIELD SUITE, needs reupholstering, 6 piece dining room suite, counter top, water-powered dishwasher, 1 pair step end tables, 1 coffee table, 30 inch Dimplex heater, 1 metal coat rack, 1 double bed, no mattress. 720 Sea Terrace

1 Singer treadle, $17.50.
1 Singer portable electric, $25.
Fully guaranteed — Terms — Free parking — Open 'til 9 Fri.
SAWYER SEWING MACHINES
840 Fort St. 388-6228

THOR AUTOMATIC ELECTRIC ironer, good working order; Philips high fidelity tape recorder, 3-speed, 4-track; Rex-o-graph Super Crest duplicator and accessories, both complete and perfect condition. 384-2043.

BIRTHDAY, ANNIVERSARY AND WEDDING CAKE FOR ALL OCCASIONS.
BETTY ANN BAKERY
302 Isld. Hiway 479-2424

MOVING KITCHEN SUITE, CHESterfield and 2 chairs, bookcases, cabinets, lamp, portable TV, radio-record player, rugs, beds, 5 vinyl armchairs, antique chair, pictures, electric cat clock, toys, records, dishes, Siamese cat, etc. Reasonable. 388-7071.

BIG BARN MARKET
5550 WEST SAANICH RD.
Netted Gem potatoes, carrots of your choice, also turnips and cabbages. We grow our own, you save. Open Saturday and Sunday, 11 'til dark.

SUPER SAVINGS
On all reconditioned large appliances
SKAALRUD APPLIANCES
SALES and SERVICE
414 Craigflower 385-2232

WESTINGHOUSE FRIDGE; GAS range with grill and heater, recently serviced, chrome plated top, reconditioned Philips T.V. set. 383-9609.

CANCELLED ORDER
12x19 ft. 9" deep pile 100 per cent wool carpet. Balance owing, $14.00 per sq. yd. Call Jim, 386-2450.
C.H.S.

NEW AND USED WASHERS AND dryers Island Washer Sales and Service, 615 Chatham, 382-6413.

BRAY REFRIGERATION LTD.
8' and 12' Self-Service Freezers, 8' and 12' Dairy and Produce, used walk-in Coolers.
1803 Cook St. 384-7425

CASH REGISTERS ADDING machines, etc. Most makes, new and reconditioned. Anker agents Owen Sons and Richardson Ltd. now at 2101 Government St. Phone 383-9353.

HAVE PURCHASED SIMPSONS-Sears Coldspot fridge selling 18 cu. ft. Amana 2-door de luxe fridge holds 250 lbs. of frozen food, $150. 383-3432.

21 IN. REEL MOWER, NEW condition, just sharpened, $35; Girl's bike 18 in. frame, $15; trailer hitch fits late model Dodge and Plymouth station wagons, $12. 479-3376.

45 GALLON STOVE OIL DRUM, stand and complete fittings. ½ full oil, one extra drum, $15. Plus this ad. Phone 658-8042 or 658-8169.

ARAN WOOL, 60C BALL
Best quality you can buy
Free pattern book with purchase.
Oak Bay Library, 2552 Windsor Rd.

COMPLETE WINE MAKING OUTfit, thermometer, hydrometer, 5 gallon crock, 5 gallon plastic bottles, corks, etc. $25. 385-1386.

ELECTRIC LAWNMOWER, Philips stereo tape recorder, both like new. 386-7437.

2, 9X12 RUGS $7.50 EACH, 9X12 rubber underlay $10. 2 fire screens $7.50, $5. 477-4836.

PRESSING MACHINE
Bargain. Ideal for tailor shop. 384-8231.

30 GALLON INSULATED ELECtric hot water tank, glass lined, 5 years old, $30. 592-2237.

FOR SALE: 21" REEL TYPE Suffolk power mower, A-1 condition, $60. 383-3646.

DE LUXE KELVINATOR wringer washer automatic pump and timer. Asking $75. 384-9216.

Dining room suite, table, 6 chairs, buffet and china cabinet. Settee, coffee table, drapes, etc. 382-8171.

INDOOR-OUTDOOR BONANZA only $4.55 sq. yd. 385-3633.

WESTINGHOUSE WRINGER washer, used 1 year. $65. 388-6088.

NEW 30" LONG BATHROOM VANity with basin, $65. 385-4030.

CHAIN LINK FENCING. Enquiries welcome. 385-1512. Plater.

TECO-MASTER REEL POWER mower, like new, $60. 656-1761.

ELECTRIC HEATER. PANEL type with thermostat. 385-1666.

MATCHED SET NORGE WASHER and dryer as is. $115. 479-7332.

WEDDING DRESS, SIZE 10. Offers. 479-6294.

ENGLISH BABY BUGGY.
479-4707.

82 MISCELLANEOUS FOR SALE

USED FURNITURE AND APPLIANCES

VIKING 30" ELECTRIC RANGE, MODERN WITH GLASS OVEN WINDOW, STORAGE DRAWER, CLOCK AND MINUTE MINDER. ONLY 99.95

SILVERTONE 3-WAY 23" COMBINATION AM-FM MULTIPLEX, BSR CHANGER, LIKE NEW. $349.95

MISMATCHED UNITS
3'3" HOLLYWOOD BEDS, 312-COIL SET ON LEGS, GOLD SISAL MULTI NEEDLE FOAM QUILTED, QUALITY COVERS, HANDLES AND VENTS. REG. $109. COMPLETE $64.88

3'3" AND 4'6" COIL UNIT (MISMATCH) MULTI NEEDLE QUILTED FOAM ON ONE SIDE, FLORAL PRINT ON REVERSE SIDE. MATTRESS AND BOX WITH LEGS. REG. $120. COMPLETE $79.95

SEE US NOW AT
MAIS FURNITURE
1821 Cook St. 385-2435

HARVEY'S MEATS

HARVEY'S CORN BEEF, boneless and lean 89c lb.
HARVEY'S HOME-CURED DOUBLE SMOKED PICNIC HAMS 57c lb.
CHICKEN DRUMSTICKS in 5-lb. bags 59c lb.
HARVEY'S SMOKED PORK CHOPS, something different 97c lb.

FREEZER SPECIALS
STANDARD SIDE OF BEEF 69c lb.
SIDES OF PORK 59c lb.

BUDGET TERMS AVAILABLE

TURN INTO OUR FREE PARKING LOT WHILE SHOPPING AT
HARVEY'S
2709 Quadra St. 383-2031
CLOSED WEDNESDAYS

BEST MEAT BUYS
SIDES — Grain-fed
Comercial .... 57c lb.
Includes Cut, Wrap, Sharp Frozen.
HAMBURGER ..... 3lb/$1.29
STEAKS—
Top Sirloin .... 49c ea.
BACON—
Sliced Side .... 69c lb.
Budget Terms Available
ALBERTA MEAT DISTRIBUTORS LTD.
1811 Cook St. 383-3012

SAVE MONEY!!
Zenith, Admiral TVs and Appliances
SPECIAL!!
39" Spring and Mattress. Legs, brackets and headboard. Complete $59.98.
Easy terms Free delivery
— At —
"The Smiling Boys"
VICTORIA FURNITURE GALLERY
721-723 Johnson St.
384-4362

Keys expertly cut while you wait (all types). Lock combinations changed, keys fitted to trunks, suitcases, cars, padlocks, cabinets, etc. Door closers and safes sold and repaired.
PRICE'S SAFE AND KEY SHOP
847 FORT ST. 384-6221
(A safe place to buy)

SAVE MONEY!
on Appliances, Color TVs and Stereos
Easy Terms—Free Delivery
ROYAL FURNITURE and APPLIANCES
733 Johnson St. 388-9021

25 LB. VARIETY PAC $22.95
SIDES OF PORK 57c LB.
HINDS QUARTER CANADA
CHOICE STEER BEEF 83c LB.
SIDES OF BEEF 69c LB.
FRONTS OF BEEF 58c LB.
GRAHAM'S
OAK BAY MEATS
2044 Oak Bay Ave. 386-3208

CHAIN SAWS
SALES—REPAIRS
Lombard 16" bar $159
Lombard 20" bar $183
Orline 12" bar $129.95
VIC. LAWNMOWER HOSPITAL
834 Johnson St., 386-8338

REPOSSESSED
Zig Zag sewing machine; continue payments of $6 per month. Color TV; continue payments of $30 monthly or pay balance of $536; under warranty. Open 'til 9 nightly.
904D Esquimalt Rd., IBDS 383-1780

FIBREGLASS MATERIALS
RESIN .... $6.95 GAL.
Plexiglass — epoxy resin and paints. All types of foams. Fiberglass panels all at the lowest prices.
PELAGIC PACIFIC IND LTD.
4 Huron St. 386-1811

RUGS LOOK "NEW." IT'S SO easy with RUG-MATE stain removing rug shampoo. Rent electric shampooer for $1.00, plus materials. Clark and Pattison, 780 Bay St. See our ad under Painters for other supplies.

40" STOVE; 2 CHESTERFIELDS and chairs; chrome set; 1 pair of rec room drapes and track; 1 pair of lined drapes, 10'x4'8" long; 1 pair of matching lined drapes, 7'2"x3'7"; 1 pair of gold drapes 14 ft. wide, 4'9" long. 386-1074.

LEAVING CANADA MUST SELL, bedroom suite; chesterfield and chair; 23" black and white TV; 9x12 blue carpet and underlay, 3'6"x10 blue carpet; 2 lamps. 385-0241.

FOR SALE: NEAR NEW FRIGIdaire, 150-lb. ice-making machine. Moffat electric portable steam table. Remington cash register. 752-6714 or write Box 414, Qualicum Beach.

17-FOOT TRAILER, COMPLETE with shower. Also 15½-foot sailboat, Dacron sails. Both can be seen at 1850 Swartz Bay Road, Sidney. Offers.

HAVE PURCHASED SIMPSONS-Sears Coldspot fridge, am selling 10 cu. ft. automatic defrost Frigidaire, $50 or offer. 385-1015.

STUDENT DESK, 3 DRAWERS, needs repainting, $10; light blonde stretchy wig, ½ price, new, $15. 592-4209.

EASY WASHER, WRINGER TYPE, all new gears, $45 firm. 757 Genevieve. 479-4149.

MODERN HOUSEHOLD FURNISHings to be sold this weekend. 478-2119.

100 B.U. 1966 DOT SILVER dollars, offers, Victoria Press, Box 516.

LIKE NEW, BLACK PERSIAN lamb jacket, size 14. What offers? 388-6787.

BUY — SELL — TRADE
FRASER BOOK BIN
641 Yates 385-3779

MOVING, MUST SELL ELECTRIC stove, fridge, and wringer washer. 382-6767.

ZENITH 18-CU. FT. FRIDGE, $100. 479-1861.

82 MISCELLANEOUS FOR SALE

THE WAREHOUSE WHOLESALE Food Distributors, 47 Songhees Rd. First turn left — 100 feet past Johnson Street Bridge. Prices effective Mon., Tues., Wed. Open to the public daily 9 a.m. to 5 p.m. Open Saturday 'til 6 p.m. We reserve the right to limit quantities. Canada Choice, Lean Chuck Steak, lb. 59c; Whole, clean, Utility Frying Chicken, lb. 39c; No. 1 quality Wieners, lb. 38c; Sliced assorted Cooked Meats, 1-lb. pkg. 49c; Canada Corn Starch, 1-lb. box 17c; Clark's Soups, Mushroom, Chicken Noodle, Chicken-Vegetable, etc., 6 tins, $1; Lumberjack Syrup, 32-oz. bottle 35c; General Electric Light Globes, 4 for 59c; Green Giant Niblets Corn, 3 tins 39c; Lettuce, No. 1, Large Heads, 2 heads 25c; Fresh, Local Cabbage, lb. 6c.

OLD OAK CHEST OF DRAWERS, $25; oak vanity $10; oak rocker and chair $10 each; garbage burner $25; McClary electric stove, 24", $55; old clock $17; Coldspot fridge $40; 2 dressers, single bed and mattress like new, $20; cut glass bowl $10; table lamps. 592-0836.

HOLLYWOOD BED, HEADBOARD, posturepedic mattress new $55; Ivory and gold dresser large mirror, new $35; Elegant dinette suite, 4 chairs $40; one separate chair $19; 4 small Chinese rugs, Ivory and rose Chinese hooked rug 6' by 12'. 386-7181.

23" NICE CABINET PHILCO TV, 2 years old. Sell $150. New Honda Trail bike, cost $300, sell $250. Checker plate bumper for pickup, $50. Paolo Soprani accordion, $50. 384-1432.

TYPEWRITER TABLE, $8; Singer portable sewing machine, $30; 3-piece ladies luggage, $45; small tables, chairs, desk, mirror. 386-6988.

ORDER TODAY OUR POPULAR 3-D plastic all purpose signs. Get effective advertising with customized vehicle magnetics. SIGNMAN 943 Kings Road. 382-3518.

G.E. 30 INCH ELECTRIC RANGE, automatic clothes dryer, like new, 4-burner gas range, large size tricycle. 383-1087.

OIL FLOOR FURNACE, 60 GALlon tank, stand, pipes, etc. $20. 1956 Meteor wagon, tested, 1970 plates. Good condition. 652-2050.

ELECTRIC HOT WATER TANK, 3 ft. high, $25; 4 cycle mower, $47.50; aluminum bathroom window; wanted—10-speed bicycle. 477-6722.

MCCLARY EASY AUTOMATIC washer, Custom 500, all fabric, $124. Sectional chesterfield, $95. 384-4489.

1962 ENCYCLOPEDIA BRITANnica, Junior and Senior volumes, dictionary, year book and bookcase, $250. 384-1475.

G.E. STOVE, 30 INCHES, $45; rotomatic vacuum, $35; lawn sweeper, $15; ¼ h.p. motor, $6. 382-7730.

3 BEAUTIFUL LARGE MEXICAN art oil paintings on velvet in very nice frames, $45 each; smaller ones $20 each. 611 Fort Street.

PORTABLE RECORD PLAYER, all speeds, good condition, $15. 384-9874.

UTILITY TRAILER, GOOD TIRES, etc., $55; small electric cement mixer, $55. 384-1432.

HANDI-MAN, JACOBSEN 4 blade mower, two trikes, cheap. 479-1844.

$200—G E NTLEMAN'S DIAMOND ring, 70 points. Also concert violin. 384-4077.

DEMOLITION SALE
Used bricks, lumber, toilets, sinks, furnaces, etc. Apply at 728 Kings.

BIRD CAGE AND STAND; single cement wash tub. Salt-water fishing gear. 592-4056.

PRE-SCHOOL 2-WHEEL BIKE, $20. Swing set, $15. Umbrella clothes line, $5. 477-5308.

ONE DOUBLE BED, PORTABLE sewing machine, Hoover vacuum cleaner. 385-2753.

LEONARD REFRIGERATOR, cross-top freezer, good condition. $39. 385-2793.

1905 ONE CYLINDER VERTICAL Fairbanks Morse antique motor. 384-4972.

WARDROBE WITH DRAWER, Johnny pole; potted shrubs; Corningware roaster, new. 382-9891.

2 MATS, ONE 3-GALLON CROCK, electric fireplace, brass firescreen, electric floor polisher. 383-0060.

UTILITY TRAILER, 4X8. SPARE wheel, 2 tires, $50; man's 3-speed bike, $20. 384-3652.

24" PROPANE STOVE WITH 2 tanks; one commercial ladder which extends to 40 feet. 656-3204.

CORSAIR PORTABLE TYPEwriter. Good condition. Used little. $55. 478-6866.

MERRY TILLER SUBURBAN, 3 h.p., good condition, $85. 479-3645.

8 FOOT HYDROPLANE. PHONE Mark, 479-4108.

83 MISCELLANEOUS WANTED

DO YOU HAVE AN EMILY CARR you would like to donate to charity? The "S.S. Beaver" Kiwanis Club is looking for art objects of any type for its anual Summer Art Auction to be held in June with all proceeds going to Kiwanis Charities. Dust off those old art objects and phone 384-2570 for information and pick-up service. Thank you!

SCRAP CARS AND CAR BODIES
Complete American Car—We Pay $5.
Complete foreign car—no charge.
Part cars and bodies—we charge $2.50 to $7.50.
Above prices in our yard—reasonable towing charges arranged.
MORRIS GREENE INDUSTRIES
1832 Store St. 385-9703

I WANT TO BUY: PRE-WAR AND early post-war electric tinplate toy trains, 3-rail and 2-rail (but no H.O.). American-Flyer, Lionel, Bing, Hornby, Bosse-Lowke, Maerklin, Marx. Toy train catalogues also needed. Telephone 382-5441 9 to 5 week days.

NEED CASH?
Cash paid for good tools, cameras, all types of musical instruments. What have you? Island Trading NOW AT 630 JOHNSON Street just down from Douglas 384-5254.

THE SALVATION ARMY MEN'S Social Service and Rehabilitation Centre need your used furniture, clothing, household goods, to carry on Social Program. Please phone 386-3295.

FOR MONEY IN A HURRY WE buy or loan money on tools, guns, and musical insturments. Broadhurst Johnson Trading Centre, 617-619 Johnson Street, (opposite Pet Shop) 383-9512.

WANTED 7 OR 5-PIECE SOLID wood dining room suite. Colonial or Scandinavian style. Must be in like new condition. 478-5870.

FAMILY TRADING
Cash for furniture, tools, appliances, guns, etc.
478-5631 9 A.M. — 9 P.M.

PISTOLS, RIFLES, SHOTGUNS.
INSTANT CASH
ROBINSON'S
1307 BROAD 385-3429

BEDROOM SUITE; RUG, 9X12; bureau; china cabinet. Must be reasonable. Evenings and weekends. 386-1629.

CASH PAID FOR BROKEN OR good, used television sets, radios record players, furniture. What have you. 479-6184.

CASH PAID FOR BROKEN OR good used, jewellery, diamond, or real stones, gold, silver, costume or watches. 479-6184.

KILSHAW'S
CASH FOR FURNISHINGS
384-6441

LUNDS AUCTIONEERS
BUY — SELL — APPRAISE
926 Fort 386-3308

LARGE DRAFTING TABLE AND drafting equipment. Good condition. 479-3916.

JUNK CARS, $7 PAID FOR MOST complete big ones at yard. Same $2 paid. We haul away. 382-9395.

GOOD BOOKS ALWAYS BOUGHT
HAUNTED BOOKSHOP
845 Fort 382-1427

WE BUY YOUR FURNITURE, household goods, pictures, tools etc. Best cash prices. 386-0462.

GUNS OF ALL TYPES BOUGHT for cash.
ROBINSON'S 385-3429

WANTED 4'6" HOLLYWOOD BED or double bedroom suite, 30" electric stove, modern frig. 385-6290.

USED HOUSE DOORS WITH hardware. Millstream Road Supplies, 2496 Millstream. 478-1982.

COMPLETE SET HISTORY 101 Correspondence Papers. Your price? 388-5216 after 10 p.m.

WATER JACKET HEATER, BOGIE or small furnace. Victoria Press Box 582.

83 MISCELLANEOUS WANTED

ABEL TRADING CO.
422 John St.
Scrap metal bought for cash 9 a.m.-6 p.m. daily. No. 1 copper, 45c; radiators, 26c; brass, 25c; lead, 8c; aluminum, 8c; babbitt, 15c; batteries, $1 each; premium paid for well sorted quantities; insulated copper wire for burning 15c and 35c a lb.; iron and steel picked up. Some junk cars bought. Phone Jim Reid, 388-6541, anytime.

WANTED PAPER CUTTER 12X16 or bigger; ½ inch drill press. 386-9804.

TOP QUALITY SINGLE BEDS, nearly new condition. 477-6568 after 5.

WANTED: SMALL CHAIN SAW and carpenters tools. 384-4972.

HEAVY DUTY WHEELBARROW with inflated tire. 478-2066.

WANTED: WINDMILL PUMP AND old FM timer. 383-2684.

CASH REGISTER; HAND PALLET truck. 388-6341 anytime.

TENT TRAILER, REASONABLE price. 479-6102.

RUBBISH HAULED, ANYTHING of value bought for cash. 386-0462.

REFRIGERATORS AND FREEZERS bought. 384-7813. All-Temp.

ROW BOAT, 8 FEET TO 10 FEET for cartop. 382-8464.

JOINTER, BAND SAW, HEAVY duty wood lathe. 385-5825.

½ OR ¾-TON COME-ALONG. 477-1215.

84 SWAPS

HOMES, DUPLEXES, REVENUE houses, apt. sites and waterfront properties available. Will consider 1st or 2nd mortgages, acreage, older homes or duplexes, cars, boats, trailers or even cash. Phone Jaguar Investments Ltd., 479-6321.

1968 CHEV CAPRICE, 27,000 miles, showroom condition. Must trade for smaller car due to limited parking space. Phone Ed, 385-5046, after 5 p.m.

TWO LARGE HEADS, ONE CARIbou and one Elk. Regular $75 each. Must be cleared. Trade for portable T.V. or guns, etc. 656-3440 or 656-2722.

CCM THREE-SPEED BIKE, 8' fibreglass dinghy; large Seagull outboard. Want weight lifting set, Citizen's band outfit. 652-1577.

35 FT. TRIMIRAN SAIL BOAT, 3 hulls finished, ready for joining together. Asking $2,500 or ?. 479-4427 or 478-3889.

17" PORTABLE TV OR 23" Phillips console model swap for rototiller or sell. 479-3110.

1967 FALCON V-8, LOW MILEAGE swap equity for colour T.V. or ? 388-7249 evenings.

SWAP MY 1964 HARDTOP. VALUE $1195 for used household furniture. 385-6290.

NEW 120 BASS CAMILLO, VALUE $450, for electric organ or stereo, tape recorder. 383-7752.

1962 CHEV. PICKUP, LONG STEP side box, 8 ply tires sticker, $650 or swap for cabin boat. 478-6129.

1968 180 YAMAHA ELECTRIC. Offers or will trade for boat and motor. 384-3342.

SWAP 1962 MINI FOR FALCON station wagon or equivalent or sell for $400. 656-3606.

DE LUXE KELVINATOR freezer, 22 cubic foot, for smaller of equal value or sell. 384-2385.

'67 METEOR 4-DOOR, POWER steering, 29,000 miles, with valid warranty, for small car. 477-2173.

1958 CADILLAC COUPE DE VILLE, swap for later model station wagon and pay difference. 658-5088.

1905 ONE CYLINDER ANTIQUE motor. Swap for saw or ? 384-4972.

TENOR SAX FOR LADY'S accordion, 120 or 48 Bass. 385-0902.

1953 PONTIAC FOR SALE OR swap for cycle of fair size. 479-6708.

85 ANTIQUES

TOP CASH PRICES FOR OLD china, glass, silver, paintings (especially Canadian), jewellery, B.C. Indian items, etc. Bygones Antiques, 1034 Fort, 383-8025.

AVENUE ANTIQUES — 1869 OAK Bay Ave. We buy and sell old silver, glass, brass and furniture of yesteryear. 385-5197 or 386-7638.

WORKS AND FACE OF GRANDfather clock. 388-1066.

86 MISCELLANEOUS TO RENT

RENT TO OWN
Sewing machines $2.50 weekly or $8 per month. Open 'til 9.
I.B.D.S.
904D Esquimalt Rd. 383-1780

RENT TO OWN
New Sewing Machine, $2.75 Weekly. $9 Monthly.
SAWYER SEWING
811 Fort St. 388-6228

RENT FURNITURE OR APPLIances. The Traders, 715 Finlayson. Open nightly till 9. 388-6264.

A & C RENTALS
FOR TOOLS, T.V. ETC.
1538 Oak Bay Ave. 382-7013

90 PETS AND SUPPLIES

DACHSHUNDS REG'D STOCK. Puppies for show or pets. Stud service for Smooth Standards and Smooth and Longhair Miniatures. Heated quarters for visiting ladies. Mr. and Mrs. H. E. Fletcher, 6720 Canada Way, S. Burnaby. 521-6262.

DO YOU HAVE A COUNTRY home for a good watchdog and fine pet? Almost 4 years old, he is a black lab-spaniel-terrier that likes children and is intelligent. 383-0887 after 5.

SIBERIAN HUSKY PUPPY — A gentle, friendly female, four months old, purebred and registered, from champion parents. This little girl needs a family she can love. $125. 658-5010.

FREE
Require good home for 8 year old spayed Golden Chow Pekingese. Perfect pet for retired person. 383-8509.

SMALL SHORT-HAIR HOUSE pets. Registered Italian Greyhounds. Silver and fawn males. 592-9030.

ANCHOR COPPER NAILS, Chrysler Royal transmission and others, 1½" shaft and L-22x28 crop. 383-9502.

REG'D POODLES, MIN. AND mini toys, black and charcoal. Am. Cocker male. Terms, Nanaimo, 754-5848.

CHINCHILLAS APPROXIMATELY 8 months old, asking price females $40, males $50. For information phone 592-9523.

GOOD HOME, SIX-WEEK-OLD, black Labrador puppies, $5. 477-4684.

2 FLUFFY WHITE SAMOYED puppies. Registered. $100-$125. 479-6524.

THE DOG AND CAT HOLIDAY INN
Pat Bay Highway, 652-2112

2 POODLES FOR SALE, 10-MONTH-old female, 2 month old male $80. 478-5378.

CROSS SHEPHERD LAB. PUPS, country home free. 5807 West Saanich. 479-4396.

FREE TO GOOD HOME. CROSS terrier and spaniel, 3 years old. Good with children. 386-0276.

BEAUTIFUL BLACK MINIATURE poodle puppies, $65 and up. 382-2598.

REGISTERED IRISH SETTER pups, companion, field, show. $100, shots. 477-1970.

EXCLUSIVE BOARDING SMALL dogs and cats. McCoy, 479-7301 between noon and 6 p.m.

AFGHAN HOUNDS FOR SALE. Champion breeding. Good show prospects. Call Langley, 534-6655.

MALE SAMOYED, 1½ YEARS old. Will sell to good country home. Excellent with children. 479-2659.

SCOTTISH TERRIER PUPPIES for sale. Wormed and paper trained. 479-2851.

GREATER VICTORIA DOG OBEDIENCE TRAINING CLUB
PHONE SECRETARY, 592-7310

TROPICAL FISH FORSALE.
592-9065.

REGISTERED BLACK MINIature poodles. 479-4020.

REGISTERED ST. BERNARD puppies for pet or show. 745-8717.

GREY MINIATURE POODLE puppies. Unregistered, $80. 592-9862.

CROSS BORDER COLLIE-LAB pups. 479-6749.

BIRD CAGE, AS NEW, $8.
386-6550.

The Daily Crossword Puzzle

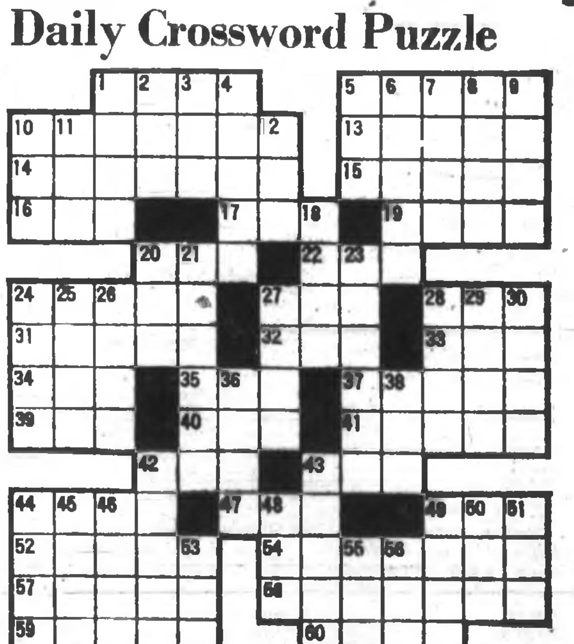

ACROSS
1 Church (Scot.)
5 Buddhist temple (archaic)
10 Deacon's stole
13 Worship
14 Prospero's servant
15 Flaxen cloth
16 Golfer's mound
17 Chair support
19 Glorious deed
20 School-home group (ab.)
22 Frozen liquid
24 Burning
27 Tree
28 Because
31 Sadness
32 Station (ab.)
33 Hail
34 Seine
35 Greek letter
37 Communion plate
39 Cretan mountain
40 Meadow
41 Put forth effort
42 Precious stone
43 Malt brew
44 Geometric figure
47 Sign of affection
49 High mountain
52 City in Turkey
54 Tombs of saints
57 Musical show
58 Most destitute
59 Lock of hair
60 Pack away

DOWN
1 Type of cabbage
2 Biblical name
3 Chest bone
4 Australian "bear"
5 Friend (coll.)
6 River in Italy
7 Departed
8 Raw metals
9 Car damage
10 Month (ab.)
11 Scottish explorer
12 Compass point
18 Main point
20 Expert (coll.)
21 Place of worship
23 Secondary place of worship
24 Vedic god
25 Escaped
26 Greek letter
27 Continent
28 Destiny
29 Above
30 Torn
36 Herbaceous plant
38 Sharp tool (var.)
42 Class
43 Greek holy mountain
44 Two-wheeled vehicle
45 European river
46 Section of a church
48 Poisonous serpent
49 Again
50 Masculine nickname
51 Quiet!
53 Roman bronze
55 Disintegrate
56 Refugee organization (ab.)

Answer to Previous Puzzle

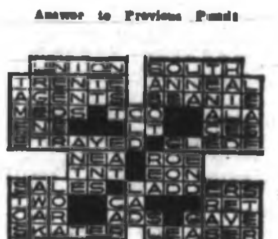

90 PETS AND SUPPLIES

CROSS IRISH SETTER AND border Collie puppies. 478-4682.

BOARDING DOGS AND CATS. Personalized loving care. 478-1156.

MALE RED FACTOR CANARY Singers, for sale. Phone 384-2873.

AMERICAN SIRED APRICOT poodle pups. 384-0427.

WHITE TOY POODLE PUPS. Registered 383-2633.

WANTED: SCRUB PIGEONS.
478-5081.

91 CHICKS, POULTRY, HATCHING EGGS, SUPPLIES

CHICKS, DUCKLINGS, GOSLINGS, turkey poults. Send self-addressed envelope for price list. Mill Haven Poultry Farm, 462 Goward Rd., RR 7, Victoria.

DAY OLD HAMPSHIRE CHICKS for sale, 20 cents each. 478-4098.

92 LIVESTOCK AND SUPPLIES

BUCKERFIELD'S LTD.
Black studded parade saddle complete with halter and bridle $168.50
Western boots from $25.95
English riding boots from $19.45
Western hats from $16.50
506 Pandora 384-7181

THE SPANISH SPUR — HORSES boarded and trained. Riding lessons, English and Western (your horse or ours). We have just finished the last of our box stalls for the year. We also have for sale two horses (1, 8 months old). A one horse trailer, a western saddle and an English hard-hat. 479-1446.

1 CHOICE HEAVY VEAL, approximate 450 pounds live weight. 1 Holstein Heifer, A.I., Calf. 4 months old. Will make someone a nice gentle cow, $175 each. Can be seen at 2279 Millstream Road, 478-3564.

FOR SALE TO EXPERIENCED rider, Spirited Bay pony. English schooled. 275. 652-1880.

WANTED: 4-HORSE TRAILER. Contact Cala Sona Arabians, RR1, Cobble Hill. 743-9441.

JERSEY COW, QUIET, GOOD milker, and her shorthorn calf. 112-589-2386.

REGISTERED AYRSHIRE COW, fresh second calver for sale or trade for good beef cow. 642-5758.

BOOK YOUR MARES EARLY.
383-7987.

LOST LAKE FARM
First Quality Local Hay — 479-3841

THREE-YEAR-OLD HIGHLAND cow. Purebred. 383-2089.

CHILD'S PONY 11 HANDS WITH saddle and bridle, $150. 479-7249.

4-YEAR-OLD BLACK GELDING very gentle, $200. 642-3047.

1 HEREFORD COW, DUE END OF March, 2 yearling heifers. 478-2041.

YEARLING EWES AND EWES with lamb at foot. 478-3792.

SINGLE HORSE TRAILER, EXcellent condition. $350. 592-2109.

99 NEW CAR DIRECTORY

The
1970 DATSUNS
ARE HERE
NOW!
DATSUN "1000" $1845
DATSUN "1600" $2195
DATSUN pickup $2195
DATSUN "1600" sport $3375
All fully equipped
DAVID MOTORS LTD.
1101 Yates 386-6168
DATSUN — VOLVO
SALES — SERVICE

SAY IT
IN FRONT
OF
THOUSANDS
WITH A
CLASSIFIED
AD.
PHONE
386-2121

100 CARS FOR SALE

1966 CHEV. 4-DOOR, V-8, AUTO., RUNS GOOD, CHEAP $695
2644 QUADRA

ONE MUST GO
1941 Dodge, original condition, new tires, radio, $600 firm. 1946 Dodge ½-ton pickup, work horse, $300. Both tested and licensed for 1970. 383-7560.

1965 PONTIAC PARISIENNE TWO-door hardtop, fastback model, power steering, power brakes, four-barrel quadra jet carburetor, offers. 479-6874.

FOR SALE. 1937 LAFFAYETTE Coupe. Reconditioned engine. New paint, new upholstery, $1,000. 1935 Austin Saloon. Restorable, $600. Phone 384-2475 or 338-2876 evenings.

1959 BUICK 4-DOOR HARDTOP, NO reverse, tested, $50. 1960 Simca 2-door hardtop. Minor repairs, $50. 478-4926.

1965 FORD COUNTRY SQUIRE, V-8 automatic, power steering and brakes. Excellent condition. $1595. Will accept small trade. 388-3163.

1965 PARISIENNE CUSOM SPORT automatic 2-door hardtop, 327, power steering, power brakes, radio, $1400. 656-1588.

1968 VOLKSWAGEN DE LUXE, automatic stick shift, $1795. Can be financed. 478-5134.

1964 OLDSMOBILE 4-DOOR HARDtop good condition, runs well, best offer takes. 382-5606.

1960 PONTIAC, 4-DOOR, AUTOmatic, 6, radio, good, $190. 384-3086.

'64 MINI MINOR. GOOD CONDItion. 479-2903.

100 CARS FOR SALE

DAVID MOTORS LTD.
FIRST TO OFFER:
FREE 1970 plates
1970 plates FREE
Plates FREE 1970

'68 CHEVROLET Impala S.S. New price $6,000. Has two rear ends. Power steering, power brakes, power windows, power seats, 4 speed Muncey stick shift, 427 C.I.D. engine. Tuned exhaust, wide ovals. Nonslip rear end, AM-FM radio, stereo tape deck. In mint condition. Balance of 50,000 warranty still in effect. $3495

'60 VOLKSWAGEN. A great car at this price. $395

'61 FORD Falcon 2-door sports coupe. Bucket seats, radio, etc. Safety lane checked $595

'62 FORD Falcon 4-door sedan. Runs like a dream. New plates $595

'67 ISUZU BELLET. Radio, immaculate condition at 28,000 miles. $1395

'70 VOLKSWAGEN GTX. This one is loaded with goodies. Only 2,000 miles. Save $300

'65 CHEVROLET long box pickup. V-8, and radio make this a hard to find model. $1395

'66 DODGE Polara sedan, V-8 with power steering and brakes. Radio. FREE plates $1395

'66 FORD Galaxie 2-door hardtop, full power equipped. A gleaming beauty. FREE plates $1795

'68 ENVOY automatic. This is a 2-door super model. 18,000 miles. FREE plates $1395

'68 CHEV station wagon, V-8 automatic. A great family unit in A-1 condition $1095

'66 CHEVY II Nova 4-door sedan, very low mileage. Priced to sell at $1995

HARD TO FIND MODELS
We now have a nice selection of used DATSUN pickups and 1-tons from $1095

DAVID MOTORS LTD.
1101 YATES AT COOK
PHONE 386-6168

WATCH
FOR OUR
USED CAR
SALE
STARTING
THIS WEEKEND
REDUCTIONS
OF
UP TO
$300
THREE POINT MOTORS
2620 Government
at Hillside
385-6737

FOR PARTICULAR PEOPLE only!! 1968 Cadillac two-door Hardtop 33,000 miles, for sale by original owner. Air cond., cruise-control Twilight Sentinel in addition to all other expected Cadillac extras. This car is in near perfect condition. Call 478-5548 to view.

CADILLAC
'67 Sedan De Ville, power steering, brakes, windows, 6-way seat, door locks, trunk lock, 4-speaker AM-FM stereo radio, factory air conditioning, vinyl roof, 30,000 miles, absolutely beautiful. Cost new $10,000. Asking $4,500. Private. 385-4665.

'69 CUTLASS 'S' 4-SPEED, buckets, factory tape deck, S S wheels, all gauges and tach, power antenna. Fully loaded with many more options. 11,000 miles. $5000 new, will consider older trade or cash. Asking $3800. Duncan 746-6566.

1967 PONTIAC
Excellent condition
$1850
388-4704 evenings

1967 PONTIAC PARISIENNE 2 plus 2, 2-door hardtop. Automatic with console. Black leather bucket seats. Vinyl roof. New brakes, new tires. Excellent. $2,100. 382-6462.

C-G. LOWBOY DRAGSTER 400 H.P. Dodge power, custom tandem trailer, value $4,000. Sacrifice at $1600. Financing available. Tyee Motors, 950 Yates. 386-8034.

1963 PONTIAC PARISIENNE CONvertible V-8 automatic, power steering and brakes, good shape, offers to $650. Trades considered. 385-6096.

MUST SELL 1968 CHEVELLE Super Sport, 396 motor, 4-speed, bucket seats, radio, heater, chrome wheels, excellent condition. 27,000 miles. Take over payments. 382-8907.

SAVE ON THESE
1962 Rambler, 6-cylinder, standard. 1956 Ford wagon 6-cylinder, standard. Both in excellent condition. Best offer. 386-7421 anytime.

1968 FURY III 2-DOOR HARDTOP 318, automatic, power steering, power brakes, power windows, new rubber, very clean. Ask for Ian. 384-9093.

'61 PLYMOUTH STATION WAGON, V-8, automatic, new motor and front end, rebuilt transmission, radio, tested 'til January '71. 478-4527 after 6 p.m.

1969 MUSTANG COBRA JET, 428, automatic, low mileage. 479-2219.

1964 CHEV. 4-DOOR. GOVERNment tested, $750. 385-0220.

'56 CHEV OR MONARCH '57, $325 or offer. Tested. 477-2773.

1958 HILLMAN, 1924 CEDAR GLEN Road. 477-4561. offers.

1958 METEOR WAGON, TESTED, 1970 plates. Good condition. 652-2050.

1957 PONTIAC V-8, AUTOMATIC, power steering, radio, $275. 382-0211.

1951 HILLMAN, GOOD CONDITION. 1951 Hillman for parts. 478-8363.

'59 VAUXHALL, MUST SELL, $75 or offers. 382-6218.

1959 PLYMOUTH WAGON AND 1963 Austin. 386-2779.

100 CARS FOR SALE

1969 2-DOOR CORTINA. BALANCE factory warranty. Bucket seats 4-speed, disc brakes and radio. New condition, $1950. Phone 388-6635 after 5 p.m.

1966 FORD GALAXIE, 38,000 miles, new plates. Must sell. Will take motorcycle or small car as trade. 384-7860.

WHITE 1965 OLDSMOBILE CONvertible Dynamic 88, 440 motor, top shape, must sell, asking $2200. Call 477-5196 after 5.

1968 CHEVY II, V-8, AUTOMATIC, 2-door hardtop. Yellow with black interior. In good shape. New tires. Any deals. 388-6801.

SACRIFICE—$4995, 1968 CORvette panel-top coupe, 427 tri-power, Ansen "Sprint" polished mags, all power options. 658-8131.

1967 FALCON BIG V-8 AUTOmatic, 19,000 miles, 1 owner, top condition, reasonable. Terms available 388-7249.

'61 FORD STARLINER COUPE. Excellent condition. Clean as '68 model. Tested. Could accept older truck trade. 478-3520.

LADY WISHES TO SELL 1964 Pontiac Convertible, 56,000 miles, beautifully kept since new. $1450 firm. 385-7487.

1962 PONTIAC STRATO CHIEF sedan, automatic, big 6, power steering, new rebuilt engine. '70 License. 478-5821.

CADILLAC
1964 Sedan de Ville, with only 47,000 miles. Have purchased new car. 592-2938.

1957 CHEV WITH ISKY CAMS 4 barrel carburetor, chrome wheels, new paint, stereo, $700, offers. 382-4705 after 6.

KARMANN GHIA
4 years old, babied and beautiful. Needs new daddy. Phone me, 592-7932.

1957 PLYMOUTH 2-DOOR, GOOD rubber, good motor, radio, government tested, $250 or best offer. 477-3831.

1955 CHEV. 2-DOOR STANDARD 6, $225 or offer. 1963 Comet station wagon, automatic, $680. Both passed test. 479-5055.

IMMACULATE 1969 DODGE DART Tudor hardtop, automatic 6, low mileage, radio, $3,100. 3333 Cook St. 386-7771 after 5.

1966 CHRYSLER 300, FULLY powered, radio, excellent condition, full price $2500. Phone 386-5681. 3090 Washington.

'67 BUICK RIVIERA COUPE. Steel mag wheels, buckets, as new. Sacrifice $3995. Colwood Motors, 478-1824.

'63 CHEV. IMPALA V-8, 2-DOOR hardtop, new tires, $1,095. Colwood Motors, 478-1824.

1959 PREFECT, 1970 PLATES, tested, radio, good body, needs motor work. $175 or offers. 478-1279.

1953 CHEV. BEL AIR SEDAN, running order, extra parts. Phone 386-4618.

MUST SELL 1966 FIAT 850 Sports Coupe. Best cash offer. 388-9902.

1963 METEOR, 2-DOOR, V-8, standard, radio, good condition. $850. 382-8206.

'55 CHEV 6 STANDARD. EXCELlent running condition. $250. 385-2210.

'61 VALIANT SEDAN. NEW tires, radio, 51,000 miles. $475. 477-5242.

'57 DODGE WAGON, V-8, AUTOmatic, radio, power brakes and steering, new tires. $175. 388-9683.

1968 FORD GALAXIE 500, 2-DOOR hardtop, fully equipped, 19,000 miles, $2800. 385-7843 or 384-6075.

1960 CONSUL, TESTED TO 1971. New plates. Runs well. $195. 385-2153.

1 OWNER 1965 OLDSMOBILE 4-door hardtop, 4 new tires, all power, best offer, 478-4141.

WANTED: SMALL CAR IN TRADE for 1965 Chev. V-8 pickup. 656-3812, 656-2390.

1958 FORD 2-DOOR, LADY driven, good second car, in excellent condition. 592-2807.

1958 PONTIAC STATION WAGON, 283 motor, standard, excellent shape. 477-1556.

1964 FORD GALAXIE 500 2-owner, have receipts for all mechanics work done on car. 382-4804.

MUST SELL 1961 DODGE WAGON, needs minor work, $225 or offer. 658-2342.

MUST SELL THIS WEEK
1969 MARQUIS BROUGHAM 2-DR H tp. 2832 Dysart or Phone 382-3294.

1956 FORD TUDOR 312, 4 BARREL cam, new paint, $400 or offers. 479-2893.

'67 CAMARO 350 SS, POWER steering, power brakes, new paint, 34,000 warranty. $2,450. 592-7908.

'66 MALIBU SS 2-DOOR HARDtop. Excellent condition throughout. Offers. 384-8723.

'67 CHEV SS 396 4-SPEED, TACH, and full instrumentation. One owner, low mileage. $3,000. 384-1626.

1954 CHEV. EXCELLENT mechanical condition, new paint, radio, heater, good tires. 479-1569.

1968 EL CAMINO, 327; 4-SPEED, positraction. Sacrifice $2,500. 477-4322.

1959 PONTIAC SAFARI 4-DOOR station wagon, V-8, power steering, tested. Highest offer. 477-5343.

$495, OWNER DRIVEN SINCE new, '60 Rambler, top condition with radio. 382-1369.

1960 VAUXHALL STATION WAGON. Good running condition. Tested. $225 or offers. 386-0641.

1962 PONTIAC STATION WAGON — Safari, in good condition. $800. 385-5036.

1965 LINCOLN CONTINENTAL 4-door sedan. Top condition. $2900. offer, trade or terms. 384-1432.

1969 THUNDERBIRD, LOADED, asking $3695, must be seen, trades accepted. 384-4377.

1955 PONTIAC 2-DOOR HARDTOP, American model, V-8, automatic, offers over $350. 388-1343.

1967 ROVER 3-LITRE COUPE. Dark maroon. Excellent condition. 32,000 miles. $3,700. Phone 479-3010.

1960 ANGLIA, GOOD MECHANIcally, needs body work. $160. 477-6574.

100 CARS FOR SALE

SALE! SALE! SALE!

SAVE UP TO $700

Your chance of a lifetime to purchase a top quality car at WHOLESALE prices.

COMPARE ANYWHERE

68 CHEVELLE 2-door hardtop, one owner, Immaclate condition. V-8, automatic, radio. Power steering. Truly a beautiful buy.
Regular $2695
Wholesale $2195
SAVE $500

68 OLDSMOBILE Cutlass Supreme 2-door hardtop. A premium car in every way and completely equipped with all luxury extras.
Regular $3295
Wholesale $2595
SAVE $700

66 BUICK Skylark convertible. A highly desirable model—one careful owner. Low mileage. Full power equipped.
Regular $2395
Wholesale $1995
SAVE $400

65 DODGE Polara 440 sedan, very clean—economical but snappy slant 6, automatic, radio. A real give-away.
Regular $1495
Wholesale $995
SAVE $500

64 BEAUMONT hardtop. A sharp, hard to find model in spotless condition, V-8, automatic, radio, power steering, dual stacks.
Regular $1495
Wholesale $1295
SAVE $200

63 CHEVROLET Impala 4-door hardtop, low mileage, carefully maintained V-8, automatic, power steering, radio. Try to duplicate this deal.
Regular $1495
Wholesale $1195
SAVE $300

—No down payment
—Easy terms
—Trades welcome

BRIAN HOLLEY MOTORS
3319 Douglas St.
384-1161

DOUGLAS MOTORS
2524 Douglas

1966 RAMBLER sedan $795
1966 VAUXHALL Viva $795
1966 CHEVY II Ranch wagon $1395
1965 VALIANT 2-door HT $1295
1955 CROWN Victoria $795
1963 GALAXIE XL 2-door HT $995
1958 DODGE sedan $165
1960 TANUS Ford $145
1963 CHEVY II sedan $595

DOUGLAS MOTORS
2524 Douglas
385-5443 or 385-0031

SAVE $2,000 ON THIS SHOWROOM condition 1969 Chrysler 300, 2-door hardtop, 440 cu. in. V-8, 4-barrel, finished in dark bronze with vinyl interior and black vinyl roof. This very beautiful model Three Hundred has hide-a-way headlights and 3-speed hide-a-way windshield wipers. Air conditioner, bucket seat package, clock, disc brakes, door edge protectors, fender mounted turn signals, light package, remote control mirrors, power brakes, power door locks, power seats, power steering, power windows. Complete 3-speaker combination radio and stereo tape system. Heavy duty torsion bar suspension, sure grip differential, tilt and telescopic steering wheel, Goodyear polyglass tires. Torque Flight automatic transmission, tinted windows, automatic speed control. This 1-owner luxury unit was $7,200. Only 6 months on the road. 16,700 miles with the balance of 33,000 warranty transferable to new owner. Asking $5,200. WILL TAKE TRADE. Please phone anytime Monday to Saturday inclusive. 478-6762.

1968 CORTINA "1600"
Deluxe 4-door sedan.
This one-owner beauty has a brand new paint job and is in excellent condition throughout.
$1545

BRITISH CAR CENTRE
(Div. of Peter Pollen ord)
Yates at Quadra 384-5555

1968 Barracuda Sport Coupe, V-8, auto. $2795
1965 Dodge Polara hardtop, V-8, automatic $1395
1965 Volkswagen 1500 station wagon, like new $1895

HOUSTON MOTORS
854 Pandora 384-6713

'59 CHRYSLER RED, IMMACULATE, beautiful, gorgeous, yummy-yummy 2-door hardtop, first $450 takes. 388-1071.

'67 AMBASSADOR 990 HARDTOP, loaded. New conditioned 22,900 miles. Original owner. Consider small trade. Offers. 383-1208.

1967 METEOR 4-DOOR, POWER steering, new tires, 29,000 miles. Valid warranty, $2150 or smaller car and difference. 477-2173.

'64 PONTIAC, 6, AUTOMATIC, radio, power steering. Good business or transportation car. $775 or best offer. 592-6861.

'62 OLDSMOBILE SUPER 88 4-door hardtop, power steering and brakes, good condition, $1,100. 385-4051, after 5:30.

1969 DODGE CORONET 2-DOOR hardtop, V-8, power steering, all accessories, bargain. Consider part trade. 479-6906.

MUST SELL
1960 VAUXHALL VICTOR SEDAN, AUTOMATIC TRANSMISSION, ONLY 2,000 MILES. 477-2285.

1960 BEAUMONT STATION wagon, 6, automatic, $2695. As new. 479-6326.

1962 FORD GALAXIE V-8, AUTOMATIC, factory air, $895. Colwood Motors, 478-1824.

1959 CHEV. IMPALA V-8, AUTOMATIC sedan, $395. Colwood Motors, 478-1824.

1963 PONTIAC, 6, AUTOMATIC, sedan, $750. Colwood Motors, 478-1824.

1968 ENVOY EPIC 2-DOOR, 4-speed, buckets, de luxe. $1095. Colwood Motors, 478-1824.

100 CARS FOR SALE

P P P P P P P P P P P P P
P P P P P P P P P P P P P

PLIMLEY
Since 1893

SPECIAL
WEEKEND
BARGAINS
Fri., Sat., Mon. only

1969 RAMBLER compact 2-door 6-cylinder custom radio. 5000 miles. Regular $2395.
WEEKEND SPECIAL $2195

1968 OLDSMOBILE Cutlass Supreme convertible, buckets — console, automatic transmission, full power.
Regular $3495
WEEKEND SPECIAL $2995

1968 PONTIAC Parisienne 2-door hardtop V-8, full power, automatic transmission, low mileage.
Regular $3095
WEEKEND SPECIAL $2795

1966 BUICK LeSabre 4-door sedan, V-8, full power, automatic transmission, radio. Full air conditioning.
Regular $2495
WEEKEND SPECIAL $1995

75 to choose from
All cars price tagged
Visit us,
Your car is here

PLIMLEY
1010 Yates 382-9121

P P P P P P P P P P P P P
P P P P P P P P P P P P P

SPEEDWAY VOLKSWAGEN

"Where Personalized Service Means Happy Motoring."

1968 VOLKSWAGENS priced to sell.
1967 INTERNATIONAL ½-ton pickup.
1965 ENVOY station wagon.
1965 VALIANT Sedan.
1965 CHEVROLET Super Sports convertible.
1965 VOLVO 2-door Sports Coupe.
1964 VALIANT 4-door sedan.
1964 RAMBLER 2-door hardtop.
1963 FORD Falcon 5-passenger bus.
1963 MERCURY compact 4-door sedan, automatic.

VW Vans — Window Vans — VW 7 Passenger and 9 Passenger Buses.

"Our Location
Means Convenience
Both in Sales and Service"

SPEEDWAY VOLKSWAGEN
First in Sales and
First in Service.
971 Yates St.
385-2415.
9 a.m. till 9 p.m.

RIGHT TIME . . .
RIGHT CAR . . .
RIGHT PRICE . . .

1969 N.S.U. Wankel R.O. 80. Power steering and brakes, 4-wheel disc brakes. Radial ply tires on 4 mags. Custom radio. Reclining seats, heated rear window. Only 5600 miles. NEW PRICE $6,000. SALE $5200

1968 FALCON wagon, radio, big 6, standard $2495

1965 VOLVO automatic $1395

1961 VOLKSWAGEN Bus $1095

EASY, EASY TERMS

BAVARIAN AUTO LTD.
Gov't and Herald 386-1515

1969 SUNBEAM IMP
Only 5,000 miles on this ideal unit for the economy conscious.
$1295

BRITISH CAR CENTRE
(Div. of Peter Pollen Ford)
Yates at Quadra 384-5555

J. C. MOTORS
CARS GOV'T SAFETY CERTIFIED
67 METEOR H.T., V-8, AT. $2295
67 CHEVELLE H.T., AT. $2295
67 DODGE convert, 6 auto. $2195
66 PONTIAC H.T. V-8, auto $1995
66 BUICK H.T. at P.S. $2295
66 FORD G.T.A. H.Top V-8 $2195
65 FAIRLANE V-8, stand. $1295
65 BEAUMONT convert, 6 std. $1495
64 FORD Galaxie $1295
64 PONTIAC, V-8 $1095
64 CHEV 6, auto $1195
63 MONTEGO brtp., 6-V8, auto. $2295
64 PONTIAC 6, std. $995
837 Yates 384-0921

VOLVO
1960. Passed government test. In clean condition. Asking $650. 394-5782.

1968 CHEVROLET BEL AIR STATION wagon, power brakes and steering. V-8, automatic under 20,000 miles, $3,100 cash. 642-5946.

1953 PACKARD, AUTOMATIC, power brakes, good tires, government tested, '70 licence, good condition. Offers. 477-4683.

1964 V-8 FAIRLANE 500 SPORTS Coupe, bucket seats, tested, new plates, excellent condition. Offers. 477-4630.

1962 INTERNATIONAL TRAVEL all. V-8, 3 speed, positraction. Good condition. Snow tires. Radio. $750. 382-2261, 2700 Hamilton Road.

1962 RENAULT GORDINI: 1960 Renault Dauphine. 478-3771 after 4 p.m. and weekends.

63 CHEVROLET BEL AIR SEDAN, 6-cylinder, automatic, 40,000 miles. Excellent condition. $825. 384-6560.

IMMACULATE 1960 ZODIAC
Low Mileage, tested, $495, or best offer. 592-4682.

RARE '55 CHEV. CONVERTIBLE, rebuilt and bored, 348 cu. in., cam., duals. $850. 592-7662.

1960 MORRIS 1000 TO CLEAR estate. Good condition. $300. 386-0817 or 477-5114.

1968 MUSTANG FASTBACK, V-8, buckets, as new, $2895. Colwood Motors, 478-1824.

1966 T-BIRD, LOADED WITH EXTRAS. 388-6115.

1950 FORD STOCK CAR FOR sale, $175. 385-2854.

BODYMAN'S SPECIAL. '62 VAUXHALL, $200. Colwood Motors, 478-1824.

100 CARS FOR SALE

MORRISON'S
Stock Sell-out
Here are some examples of our prices

69 IMPALA hardtop, dual range automatic, power brakes and steering, radio.
Special interior $2995

69 OLDSMOBILE Cutlass $2995

69 CHEVELLE hardtop $2995

68 CHEVELLE hardtop $2495

—New car warranties available.
—Bank financing

MECHANIC'S SPECIAL

65 BEL AIR 6 automatic sedan $695

64 IMPALA 4-door hardtop, V-8, automatic $895

66 CHEVELLE Malibu 2-door hardtop, V-8, automatic $695

63 VALIANT station wagon, 6 automatic $495

NORTH SIDE of FINLAYSON under the AUTO WASH sign.

382-8211 after 6 382-9895.

S. & H. DOWNTOWN S.&H.

USED CAR SPECIALS

1967 VOLVO Sedan GT, 1-owner. $2095
1963 VOLKSWAGEN Station Wagon, clean. $895
1960 FALCON Station Wagon, standard transmission, 4-door, very clean. $650
1968 TOYOTA CROWN 4-door sedan, top of the line with 4 on the floor. 1 owner. $2295
1968 TRIUMPH SPORT COUPE GT, 1 owner $2195

FULL LINE OF
NEW TOYOTAS
FROM $1895

SAUNDERS & HITCHMAN
Sales and Service Ltd.
DOWNTOWN LOT,
1515½ PANDORA at
382-0032

S. & H. DOWNTOWN S.&H.

1969 CORTINA "1600" de luxe station wagon with automatic transmission and radio. Only 3,300 miles. Ideal economy wagon with room to spare. $2595.

BRITISH CAR CENTRE
(Div. of Peter Pollen Ford)
Yates at Quadra 384-5555

WILLE MOTORS
69 MUSTANG 351, 4-speed $3395
68 TORINO G.T. Fastback $2695
68 CORONET S.W. Full power $2695
67 G.M.C. ½-TON V-8 $2195
66 T-BIRD, full power, tape $3395
65 CHRYSLER, 39,000 miles $1995
59 CHEVROLET 6 auto. $295
58 PONTIAC wagon, auto. $295
58 CHEV V-8, A.T., P.S. $245
58 CHEV 6 Std., radio $195
56 CHEV sedan $245
66 PONTIAC Convertible $2195
Backed by one of the Island's Largest Service Centres
3210 Douglas St. 382-2313

1966 GALAXIE XL 2-DOOR HARDTOP, vinyl roof, all power, console, bucket seats, new tires, low mileage, assume payments. Also 1962 Dodge, V-8, automatic, good condition. $400. Nothing down. $30 a month. Private. 652-2102.

BEAUTIFUL BLUE FIREBIRD
1967. 400 cu., 4 on the floor. Michelin tires. Air scoop. Tachometer. Low mileage. Leaving city, must sell quickly 478-2621. Evenings 384-4784.

1968 VOLKSWAGEN DE LUXE. Radio. Low mileage. As new condition. Must be sold. Offers. 478-4859.

STREET OR STRIP
1969 Limited production model Hurst Sc/Rambler. Equipped to go. Bunny, 383-9993 before 6:30 p.m.

LOOK HERE!
1963 Olds 98 2-door hardtop. All power options. Only $950. 656-4520 or 652-2577.

SEIZED AUTOMOBILES
Call Mr. Green, 386-8514
ROYAL AUTO SALES
1805 Blanshard Street by the Arena

'65 CORVETTE ROADSTER 327, automatic, power windows, brakes and steering. Must sell. Best offer. 245-3160 Ladysmith.

1966 CYCLONE CONVERTIBLE, V-8, sportshift, power steering, power brakes, radio, stereo tape. Will take small trade or offers. 478-5193.

1963 CHEVY II STATION WAGON, may be taken over for payments. Phone 384-6798.

1959 PLYMOUTH STATION wagon, A-1 condition. V-8, automatic, power steering. 658-5547.

'58 PONTIAC, ABOVE AVERAGE condition, excellent interior, good tires and brakes. 592-2385.

'67 DODGE DART, HARDTOP, small 8, asking $1850 or offer. 479-1325.

1964 CORTINA, GOOD CONDITION. Spare snow tires. Low mileage. $800. 477-5333.

'66 JAGUAR E-TYPE, LOW MILEAGE, extremely good condition. 652-2425.

'61 T-BIRD, ALL POWER. Leather interior. Real clean. 68,000 miles. Trades accepted. 477-2957.

MUST SELL 1968 VOLKSWAGEN 1500 de luxe sedan, automatic, 1 owner. 383-7332.

'59 OLDSMOBILE, RUNNING condition. $100. 383-0787. 403 John Street.

'61 OLDSMOBILE CONVERTIBLE. $100. 479-5084. 479-3903.

ASSUME PAYMENTS ON GOOD repossessed cars. Jim. 385-0031.

1963 CHEV. 39,000 MILES. Offers. 383-6505.

1956 CHRYSLER. JUST PASSED test. Phone 652-1577.

'65 MUSTANG 6 CYLINDER. GOOD condition, tested, $1,545. 592-3998.

1967 COUGAR 289 FOR $2,400 OR best offer. 478-2835.

1959 VAUXHALL VELOX 6 FOR quick sale $150. 384-1089.

JAGUAR XK140. BEAUTIFUL condition. $650 or offer. 385-9887.

1964 DAYTONA STUDEBAKER. $250 or best offer. 384-6143.

1 OWNER 1956 PLYMOUTH, 8 cylinder, good condition. 385-4139.

1961 RILEY 1.5 SPORTS SEDAN, excellent, Michelins, tested. 383-1839.

1964 CHEV, TESTED. $85. 4155 Pandora.

1962 CHEV IMPALA CONVERTIBLE, $850. 478-5367 after 6.

1960 VOLKSWAGEN, GOOD CONDITION. 383-9198.

'63 PARISIENNE HARDTOP, 8, automatic, tested. $900. 386-7182.

100 CARS FOR SALE

SUBURBAN
N
O
R
T
H
ON
DOUGLAS

MARCH CLEARANCE

1969 COUGAR convertible. Fully equipped. Green.
Was $3698 NOW $2998

1969 BEAUMONT 4-door hardtop, V-8, automatic, power steering, power brakes, radio. Blue.
Was $3498 NOW $2898

1969 FIREBIRD 2-door hardtop, V-8, automatic, power steering, power brakes, radio. Low mileage. Turquoise.
Was $3898 NOW $3298

1969 MAZDA Standard transmission, radio, 4-door. Beige.
Was $1998 NOW $1848

1968 PONTIAC 2-door hardtop, V-8, automatic, power steering, power brakes, radio. Blue.
Was $2698 NOW $2298

On the Spot finance with F.M.C.C.
Up to 48 months to pay, low interest rates.

1968 FORD 2-door hardtop Galaxie 500, V-8, automatic, power steering, power brakes, radio. White.
Was $2898 NOW $2598

1968 CHRYSLER Newport 2-door hardtop, V-8, automatic, power steering, power brakes, radio. Gold.
Was $2898 NOW $2598

1967 METEOR 2-door hardtop, V-8, automatic, power steering, power brakes, radio. Green.
Was $2098 NOW $1798

1967 VOLKSWAGEN Black.
Was $1398 NOW $1198

1967 FIAT. Grey.
Was $1198 NOW $798

1966 LINCOLN 4-door. Loaded with equipment. Vinyl top. Only 23,000 miles.
SPECIAL VALUES $4298

1965 VALIANT V-100 6, standard, hardtop.
SPECIAL $1098

1964 COMET wagon, 6, automatic. Beige.
SPECIAL $1098

1963 RAMBLER Tudor 6, standard.
SPECIAL $598

TRUCKS

1969 FARGO ½-ton, radio, 6-cylinder, 4-speed with sturdy canopy. Only 12,000 miles.
SPECIAL $2598

1965 FORD ½-ton 6-cylinder, 4-speed, stepside. As is special $798

1964 CHEVROLET ½-ton, V-8, standard.
SPECIAL $1098

Many, many more guaranteed Used cars and trucks to choose from.

Wide open weekdays until 10 p.m. for your shopping convenience.

SUBURBAN MOTORS
Home of
LINCOLN, MERCURY, METEOR, MONTEGO, COUGAR, MAVERICK, CORTINA and all FORD TRUCKS.
386-6131

'62 MORRIS OXFORD STATION wagon, 37,000 miles, excellent condition. $750. 384-8202.

'54 OLDSMOBILE COMPLETE, good engine and transmission. 592-4511.

IDEAL LADY'S CAR, 1959 LARK automatic, good condition, low mileage, new licence, $375. 383-4650.

1963 VAUXHALL, VERY GOOD condition, 34,000 miles, radio, heater, new plates, $750. 386-1064.

1961 CHEV. 6 CYLINDER, AUTOMATIC, power steering, radio, good tires. 479-4891 after 6 p.m.

100 CARS, FOR SALE

ENSIGN
CHRYSLER - PLYMOUTH

NOW UNDER
ONE SIGN
YATES at COOK

2 ACRES OF
NEW AND USED
CARS

UNDER THE
"BIG SIGN"

56 DODGE 4-door sedan V-8 motor, automatic, custom radio.
SALE PRICE $225
No down payment
$16 for 20 months

59 PONTIAC Star Chief 4-door hardtop V-8 motor, automatic, power steering, custom radio.
SALE PRICE $595
No down payment
$28 for 30 months

61 FORD Fairlane sedan, standard transmission.
SALE PRICE $495
No down payment
$22 for 30months

63 RAMBLER Classic, 4-door sedan, automatic transmission.
SALE PRICE $1195
No down payment
$43 for 36 months

63 PONTIAC Parisienne 2-door hardtop V-8 motor, custom radio.
SALE PRICE $1295
No down payment
$46 for 36 months

63 PONTIAC Laurentian 4-door sedan V-8 motor, custom radio.
SALE PRICE $1195
No down payment
$43 for 36 months

ENSIGN
CHRYSLER - PLYMOUTH

UNDER THE
"BIG SIGN"

YATES and COOK
386-2411

Open Weekdays 'til 9

HORWOOD
for
MAZDA

'69 TOYOTA Corona. Low mileage unit with radio $1995

'69 MAZDA "1500" sedan. One owner, in excellent condition $1995

'69 Austin "1300" America. Only 4 months old $1695

'67 AUSTIN HEALEY Sprite. 25,000 miles. Very clean $1695

'66 FORD Ranchero. V-8, radio. Very clean $1695

'68 DATSUN "1600" station wagon $1945

'65 RAMBLER "550." Only 33,000 miles $1295

'65 VAUXHALL Viva, de luxe, 21,000 miles $995

'64 ACADIAN 4-door station wagon $1495

'60 CHEVROLET Impala 2-door hardtop. V-8 $695

CITY TESTED
TRANSPORTATION
SPECIALS

'59 RAMBLER V-8, At $395
'53 HILLMAN sedan $145
'59 PLYMOUTH $195
'54 BUICK $245

810 JOHNSON STREET
385-1451

1954 MORRIS MINOR. NEW crank shaft, brakes recently. $75. 479-6519.

1967 TOYOTA CROWN STATION wagon excellent condition, 477-3820.

1965 TEMTEST WAGON. 386-9751.

'60 FORD 4-DOOR WAGON, RUNS fine. $125. 844 Fort St.

1965 MUSTANG, V-8, REBUILT motor, very good condition. 477-5278.

1959 VAUXHALL 6, $175. 479-7362.

'55 CHEV., 283, CAM, 4-BARREL, $450. 592-6696.

1958 VOLKSWAGEN, EXCELLENT condition inside and out. 477-5776.

'60 FORD GALAXIE, GOOD CONDITION, tested, $325. 386-9568.

1958 RAMBLER STATION WAGON, automatic, $275. 477-5261.

'52 MORRIS FOR SALE. REJECTED, offers. 384-4450.

100 CARS FOR SALE

EMPRESS
PONTIAC
BUICK
2867 Douglas Street

STOP !
SHOP !
SAVE !
FOR A GOOD DEAL
AND
A GOOD DEAL MORE!

SEE
THE 1970
FIREBIRD
in our
SHOWROOM
NOW!

1968 CADILLAC Sedan de Ville. Fully powered with air conditioner. In immaculate condition throughout $5995

1968 BEAUMONT station wagon, 6 cylinder $1895

1968 BEAUMONT Sports 2-door hardtop, 396 motor, 3-speed transmission, power steering, power brakes, vinyl top, mag. wheels $3495

1969 CHEVROLET Capri 4-door hardtop, V-8 automatic, power steering, power brakes, radio $3495

1966 CHEVROLET super-sports 2-door hardtop. V-8, automatic, power steering power brakes, radio $2095

1965 PONTIAC Parisienne 4-door hardtop, V-8, automatic, power steering, power brakes $1795

1964 CHEVROLET station wagon, V-8, automatic, power brakes, radio $1395

1965 G.T.O. Convertible, 4-speed, overhead cam, 3 carbs, radio $2595

1967 TOYOTA Crown sedan, 4-speed. $1495

1967 PONTIAC Grand Prix 2-door hardtop, V-8 automatic, power steering, power brakes, radio $2695

1965 BUICK Electra 4-door hardtop, full power $2695

1965 CHEVROLET Biscayne station wagon, V-8, automatic, radio $1695

1969 PONTIAC Parisienne, 4-door hardtop, V-8, automatic, power steering, power brakes, radio. $3395

1969 VAUXHALL Victor, 4-door sedan $2095

1966 BUICK Wildcat, 2-door hardtop, power steering, power brakes, radio, blue. $2495

1965 STUDEBAKER sedan. $795

1964 CONSUL sedan. $495

G.M.A.C. FINANCING
AVAILABLE

EMPRESS
PONTIAC-BUICK LTD.
382-7121
2867 DOUGLAS STREET
DRIVE IN OFF TOPAZ

1966 MUSTANG 6-CYLINDER standard, tested, excellent condition. Phone 478-6045 after 5 p.m.

1966 VOLKSWAGEN 1200, ASKING $995. Very good condition. Call 385-6683 after 6:30.

'64 BUICK LES SABRE, AUTOMATIC, power steering, power brakes. 652-2962.

68 CORTINA SEDAN. NEW PAINT, 7 tires, radio, motor needs work, $1,100 or best offer. 386-6872 after 6.

'56 FORD 2-DOOR, V-8, AUTOMATIC, excellent shape, $800. 592-1114.

BLACK
'67 Mustang G.T. 289, 4-speed. 652-1400. Offers.

'56 CHEV. NOMAD
382-3344 after 5:30.

1964 THUNDERBIRD LANDAU full power. Government tested, $2850. 592-1907.

1965 CORVAIR CPE. BUCKET seats, only $795. Colwood Motors, 478-1824.

1967 CHEVY II SPORTS VAN camper, sleeps 2, low mileage, immaculate condition. 479-2418.

'62 CHEV. 2-DOOR, 6 CYLINDER, tested, $410. 385-2082.

'67 OLDS "98" 4-DOOR HARDTOP, $3295. Colwood Motors, 478-1824.

1958 VOLKSWAGEN. TESTED. Licensed. Radio. $225. 382-3564.

'58 FORD 2-DOOR SEDAN. $200 OR nearest offer. Phone 383-9435.

'61 SIMCA. RADIO, 29,000 MILES. $175. Good second car. 386-9635.

1968 AUSTIN 1100. AUTOMATIC. snow tires, radio, $1100. 383-1066.

1960 PONTIAC, LICENSED. 385-6694

100 CARS FOR SALE

D
O
U
G
L
A
S
VOLKSWAGEN

1969 VOLVO 140, automatic.
1969 CHEVELLE
1968 CORTINA G.T.
1968 ENVOY wagon
1968 BEAUMONT hardtop.
1967 PONTIAC 2-door hardtop.
1967 COUGAR hardtop.
1966 VOLVO.
1966 CHRYSLER 4-door hardtop.
1965 BUICK Wildcat.
1963 VOLKSWAGEN pickup.
1963 PORSCHE.
1962 VOLKSWAGEN camper.
1962 VOLKSWAGEN bus.

Large selection of new and used VWs on hand.

Plus many more quality used cars.

3329 DOUGLAS ST.
Open 9 'Til 9
388-5466

S
H
USED CAR
BUYS!

1967 SUNBEAM Minx Sedan a nice one at $1095
1965 TOYOTA 700 Automatic, very clean sedan $795
1964 AUSTIN 1100 Sedan low mileage $795
1966 VOLKSWAGEN 1300 de luxe sedan with radio. Immaculate $1295
1964 VAUXHALL Viva Sedan, a good one $795
1963 ANGLIA SEDAN, a fine 2nd car $695
1961 HILLMAN STATION WAGON, immaculate $495
1960 CORVAIR, automatic drive. Radio, low mileage. A one-owner sedan $495

WIN — OTTO — DON

SAUNDER & HITCHMAN
Sales and Service Ltd.
2040 CADBORO BAY Rd. at Foul Bay Rd.
592-2471

M M M M M M M M M M

SALE! LOW COST CARS!
CLEAN AND SAFETY TESTED!

61 Ford Sedan, 6 Cyl. $399
60 Monarch Sedan $195
58 Chrysler, loaded $695
63 Chevrolet Sedan $695
63 Comet 2 Dr. $695
63 Valiant 2 Dr. $595
59 Stude Wagon $295
65 Stude Sedan, V-8, At $895
64 Stude Wagon, V-8 $895
60 Corvair Sed. At $395
61 Dodge 2-Dr. $295

NO DOWN PAYMENT, ON FAST COURTEOUS, CREDIT APPROVAL!

MAYFAIR MOTORS LTD. 385-4731
736 CLOVERDALE AVE.

M M M M M M M M M M

GLEN LAKE
EXTRA SPECIAL
1969 VOLKSWAGEN
Station wagon, automatic transmission. Fuel injected 1600 motor. 5400 miles — full warranty — light blue with black interior.
Only $2595

Just a sample
of
price and quality
at
MADSEN MOTORS
RENAULT
SALES AND SERVICE
478-5622
2681 Sooke Rd.
Two miles West
of Colwood Plaza.

CADILLAC
1966 Fleetwood Brougham, stereo AM-FM radio, power steering, brakes, windows, seat, door locks, trunk lock, tilt and telescopic steering, factory dial-a-temperature air conditioning. Premium, like-new tires. Exceptionally well maintained and cared for. 35,000 miles. New cost $12,000. Will accept $4,000. Private. 592-1307.

'69 CHEV ¾ PICKUP, NEW; '69 Beaumont wagon; '68 Toyota; '65 M.G.B.; '65 I.H.C. pickup; '65 Polara; '65 Buick hardtop; '64 Impala S.S.; '64 Parisienne; '63 Impala. Accept motorcycles in trade.
LES BLOWS
(BRITISH MOTORS).
2940 DOUGLAS STREET.
PHONE 384-7441.

1956 FORD 2-DOOR, V-8, AUTOMATIC. Excellent condition. $425. 479-6811.

1937 CHEV. BEL AIR. COMPLETELY rebuilt V-8 engine, asking $375. 383-6249.

1959 TRIUMPH SEMI-AUTOMATIC 42,000 miles, new valves, immaculate. Sacrifice. $295. 592-1980.

1965 MUSTANG. EXCELLENT condition, stick shift, stereo tape, $1,700. 477-1431.

'65 THUNDERBIRD LANDEAU, far above average, very pretty $3,350. 382-2222 or 592-1801.

LADY WISHES TO SELL 1963 V-8 Ford Sedan. After 5 p.m., all day weekends. 388-6004.

1960 ENVOY. GOOD RUNNING condition. Recent engine work. Asking $400. 652-1089.

'63 OLDSMOBILE F85 V-8 AUTOMATIC, excellent shape. $1250 or offers. 386-3794.

1968 CORTINA G.T. FOUR DOOR, grey, standard, 15,000 miles. Perfect condition. $1,700. 592-7514.

57 VOLKSWAGEN. OFFERS. Needs clutch. Cheap. 384-6856 after 5:30 p.m.

1963 PONTIAC 2-DOOR. GOOD reliable transportation, asking $150. 383-6240.

1958 PONTIAC GOVERNMENT tested, radio, best offer. 382-1537.

1960 MORRIS 1000 SEDAN, VERY good condition, $450. 477-5253.

1966 VIVA. GOOD SHAPE. tested and licensed. $795. 658-5481.

100 CARS FOR SALE

C C C C C C C C C C
C C C C C C C C C C
C C C C C C C C C C
C C C
C C C CORNELL
C C C Chevrolet
C C C Oldsmobile
C C C Cadillac
C C C
C C C C C C C C C C
C C C C C C C C C C
C C C C C C C C C C

If You Don't
Buy From
CORNELL
You'll Be Paying
Too Much

ON DISPLAY
NOW
THE ALL NEW
CAMARO
and
CORVETTE

1969 OLDSMOBILE Cutlass sedan, V-8, automatic, power steering and brakes, radio. $3495

1969 CHEVELLE Malibu 2-door hardtop, big 6 motor, automatic, radio, low mileage. $3195

1968 MERCURY MX 2-door hardtop, 399 CID. motor, 4-speed, radio, bucket seats, console. $3095

1967 CADILLAC Sedan de Ville, full luxury options including air conditioning. $4995

1967 CHRYSLER Newport custom 4-door hardtop, full luxury power, one owner. $2995

1963 FORD Galaxie "500" Convertible, 390, power steering, power brakes. $795

1960 CHEVROLET station wagon, automatic. $395

1959 STUDEBAKER Lark, city tested. $195

1966 CHEVY II 4-door sedan. Only 34,000 miles. $1495

1963 CHEVROLET 2-door sedan, V-8, standard. $595

1965 CORVAIR Monza 2-door hardtop, automatic, radio. Immaculate. $1195

1969 CHEVROLET Impala, 4-door hardtop, V-8, automatic, power steering, power brakes, radio $3295

1967 FORD LTD. 2-door hardtop, 428 CID motor, automatic, power steering and brakes, radio, power windows, vinyl roof. $2795

1967 OLDSMOBILE Delta 88 custom 2-door hardtop, V-8, automatic, power steering and brakes, bucket seats, console shift, vinyl roof. $2895

1967 BUICK Wildcat 2-door hardtop, full luxury power including window, bucket seats and console, vinyl roof. $3095

1966 CHEVROLET Sedan. V-8, automatic. $1229

1966 CHEVROLET Bel Air, 6, automatic. $1123

1966 PONTIAC Strato Chief sedan, 6-cylinder, radio. $1171

1966 PONTIAC, V-8, automatic. $1248

1966 CHEVROLET Biscayne 2-door, V-8, standard, radio. $1081

1966 DODGE Coronet sedan, 6-cylinder, low mileage. $1134

1965 FORD Fairlane sedan, 6, automatic, radio. $1062

1965 METEOR sedan, 6-cylinder, automatic, $1069

1965 CHEVY II sedan, 6-cylinder. $1145

1964 FORD sedan, 6-cylinder, radio. $809

1964 CHEVROLET Bel Air sedan, 6-cylinder, radio. $833

1964 COMET 404 sedan, 6-cylinder, two-tone paint. $1045

CORNELL
CHEVROLET
OLDSMOBILE
CADILLAC
3050 DOUGLAS STREET
Thru to BURNSIDE
(Opp. Mayfair)
385-5777
Open 'Til 9 p.m.

C C C C C C C C C C C C
C C C C C C C C C C C C

100 CARS FOR SALE

N
N — N
N —— N
N ——— N
N ———— N
N — NATIONAL — N
N ———————— N
N —— CHRYSLER —— N
N ———————— N
N —— DODGE —— N
N ——— N
N ——— N
N —— N
N — N
N

819 YATES STREET
384-8174
Wide Open Every Weekday
Night Till 9 P.M.

NATIONAL'S
WHALE of
a SALE
CONTINUES!

Island's Largest
Selection of Premium
Used Cars

1967 CHRYSLER Newport sedan, V-8, automatic, power steering and brakes, radio, showroom condition. WHALE of a SALE PRICE $2577

1969 CHARGER Sports hardtop, V-8, automatic, power steering and brakes, air conditioning, speed control, plus many luxury options. Balance of 5-year 50,000 mile warranty. WHALE of a SALE PRICE $4170

1968 VOLKSWAGEN De Luxe, 4 on the floor, bucket seats, custom radio, one owner. WHALE of a SALE PRICE $1498

1964 GALAXIE "500" 2-door hardtop, V-8, automatic, power brakes and steering, radio, immaculate. WHALE of a SALE PRICE $1390

1965 MERCURY Park Lane Convertible, "390" V-8, automatic, fully powered, radio. WHALE of a SALE PRICE $1780

1966 PONTIAC 4-door sedan, V-8, automatic transmission. WHALE of a SALE PRICE $880

1969 DODGE ½ ton pickup, V-8, automatic, long, wide box 6-ply tires low mileage, custom cab. WHALE of a SALE PRICE $2750

1966 CHEVROLET ½ ton pickup, 6-cylinder, standard transmission, long, wide box, canopy. WHALE of a SALE PRICE $1340

1964 PONTIAC 4-door sedan, V-8, automatic, tutone paint, ideal family car. WHALE of a SALE PRICE $860

1966 RENAULT R-4 station wagon, ideal for the young family. WHALE of a SALE PRICE $690

1966 PLYMOUTH Sports Satellite V-8, automatic, power steering, power brakes, radio, bucket seats. WHALE of a SALE PRICE $1870

"REMEMBER—When you Buy at NATIONAL, you don't pay too much!"

NATIONAL
CHRYSLER-DODGE
819 Yates 384-8174

LOOK
At these low, low prices

67 PONTIAC V-8, auto. sedan $1677
65 VOLKSWAGEN S.W. White $1022
64 CHEV. Convert. Full power $1280
64 FORD 2-door H.T. Full power $1350
63 FALCON std. 6 cyl. A-1 shape $788
65 PONTIAC, sedan, V-8, auto., radio $1095
61 COMET S.W. Auto., 6 cyl. A-1 $699
60 PONTIAC coach, auto, 6 cyl $370
57 MERCEDES sedan $288
65 G.M.C. Lwb. V-8 std., custom $1349
66 G.M.C. Lwb. std., 6 cyl $1349
63 CHEV. Lwb std., 6 cyl $995
Many more trucks and cars to choose from

We invite you to
Compare price. Compare condition.
Trades welcome—Full financing
Deal Now At

Gem Motor Sales Ltd.
480 Esquimalt Rd. 385-4311
Open 9 a.m. to 9 p.m.

COMPARE PRICES
65 Envoy, Economy $250
64 Corvair Coupe $250
62 Pontiac Convertible $450
61 Chev 2-dr $350
60 Pontiac 6 auto $150
59 Ford 8 auto $150
59 Pontiac S.W. $75
58 Chrysler $75
59 Rambler V-8 std. $250
58 Chev 6 auto $250
58 Pontiac 8 std $300
57 Zephyr 6 $100
57 Olds 88 H.T. $100
57 Cadillac H.T. $100
56 Chev S.W. $250
56 Chev 4-dr. $100
55 Pontiac 4-dr $75
Many More, Only $25 down.
TYEE MOTORS
950 YATES — 386-9134

'68 FIREBIRD
Low mileage, lots of extras, good price. To view phone Greg. 386-3421 or 592-9785 or 592-3033 anytime.

100 CARS FOR SALE

XXXXXXXXXXXXXXXXX
X PETER POLLEN X
X FORD X
XXXXXXXXXXXXXXXXX
XXXXXXXXXXXXXXX
XXXXXXXXXXX
XXXXXXXX
XXXXX
XXX
X

1968 PLYMOUTH Fury 4-door sedan. 145 H.P. motor, 3-speed automatic transmission and custom radio. The comfort, ride and spaciousness of a full size car combined with outstanding economy. $2195

1969 DATSUN "1600" 4-door sedan. One-owner, low-mileage unit. $1695

1967 ROVER "2000" TC sedan. This is one of the finest examples of British craftsmanship and luxury, in a beautifully handling road car. $2795

1967 BUICK Le Sabre 4-door sedan. Equipped with all power assets including windows. Wouldn't you rather buy a Buick for only $2395

1966 RAMBLER Ambassador sedan, V-8, automatic, radoi. Sharp two-tone paint. This luxury car is selling at a fraction of its original price. $1595

1967 PONTIAC 4-door sedan, economy 6 motor with automatic transmission and radio. A real budget saver. $1795

1967 AUSTIN "1800" sedan, only 9,000 miles. Save money at $1495

1967 MUSTANG two-door, hardtop, V-8, automatic transmission, power steering, radio, bucket seats, with centre console. $2495

YOU CAN BUY
WITH CONFIDENCE
from
PETER POLLEN FORD
If you are not entirely satisfied with your purchase, your money will be cheerfully refunded!

1967 RAMBLER Rebel, 4-door sedan. Economy 6 with automatic transmission and radio. The ideal car for the family wanting to save money. $1895

1965 VOLKSWAGEN "1500" sedan. This larger model still retains traditional Volkswagen economy. SPECIAL at $1095

1967 VAUXHALL station wagon. This roomy wagon has been exceptionally well maintained. A real budget saver at $1595

1967 FALCON 2-door sedan, big 6, automatic transmission. A car famous for economy and comfortable ride. $1695

1969 TORINO 4-door sedan, V-8, automatic, power steering, power brakes, custom radio. Spotless condition. Low mileage. $2995

1968 CHEVROLET Impala 2 door hardtop. This luxury unit has every available option, including power windows and stereo tape. Finished in attractive light green with black vinyl roof. $3295

1969 PLYMOUTH Fury III. 2-door hardtop, fully equipped with V-8, automatic transmission, power steering, power brakes, stereo tape deck. A low mileage, one owner beauty. $3695

PETER POLLEN
FORD
1060 Yates St. 384-1144
Open Until 9 p.m.

100 CARS FOR SALE

XXXXXXXXXXXXXXXXX
X PETER POLLEN X
X FORD X
XXXXXXXXXXXXXXXXX
XXXXXXXXXXXXXXX
XXXXXXXXXXX
XXXXXXXX
XXXXX
XXX
X

1969 FORD Torino 4-door sedan. Full power equipment. Finished in rich maroon with matching luxury interior. $2995

1969 FORD Galaxie 4-door hardtop. Completely equipped with all power options. Finished in sparkling aqua with black vinyl roof. $3695

1968 ENVOY sedan, automatic transmission and custom radio. This exceptionally roomy import is in excellent condition. $2095

1968 CHRYSLER Newport, 2-door hardtop, V-8, with all power assists and the traditional Chrysler luxury. $2995

1968 FORD Fairlane "500" door hardtop, V-8, automatic, power steering, power brakes, attractive lime green with matching all-vinyl interior. $2695

1968 PLYMOUTH Satellite sedan. Automatic transmission and radio. This top of the line intermediate is all set to give miles of trouble-free driving. $2095

1968 FORD Falcon 4-door sedan. Economy 6 motor with 3-speed automatic transmission. $1795

1967 CHEVROLET 4-door sedan, V-8, automatic transmission. Ideal family transportation. $1895

YOU CAN BUY
WITH CONFIDENCE
from
PETER POLLEN FORD
If you are not entirely satisfied with your purchase, your money will be cheerfully refunded!

1965 VOLKSWAGEN "1500" sedan. More room inside with traditional Volkswagen economy. $1095

1965 FORD XL 2-door hardtop, V-8, automatic, power steering, power brakes, bucket seats with centre console and vinyl roof. The sharpest car in town at only $1695

1964 CHEVROLET station wagon, automatic, transmission and radio. All set for your summer vacation. $1295

1964 FORD Falcon Squire station wagon, V-8, automatic, radio. This is the smartest looking station wagon ever built. $1495

1966 FORD Galaxie "500", 4-door hardtop, 390 V-8, automatic transmission, power steering, power brakes and radio. A one-owner, low mileage unit. $1995

1966 OLDSMOBILE "98" luxury 4-door hardtop, this car is equipped with every conceivable power asset and luxury feature. Drive the best for only $2595

1966 MUSTANG 2-door hardtop, V-8, automatic, special luxury interior. $2195

PETER POLLEN
FORD
1060 Yates St. 384-1144
Open Until 9 p.m.

101 FOREIGN IMPORT AND SPORTS CARS

1966 MORGAN PLUS 4, SPORTS enthusiast's car, 48,000 miles radial tires. Government tested. Canvass cover included. Immaculate condition. $2150 or nearest offer. Financing can be arranged. 477-5657.

1961 MERCEDES 180 GAS, IN very good order. 65,000 miles with 2 owners. Speedy and economical. Regularly serviced by agents. $1100. Available at end of month. 478-2469.

1961 JAGUAR MARK II 3.8 STANdard shift, good rubber, radio, real leather interior, reconditioned motor and brakes, $1400 or exchange for suitable sports car. 382-8670.

THIS CAR MUST BE SOLD
1966 M.G. Midget, new motor, wire wheels, custom radio, 477-3062 or 479-1836.

1961 MG HARDTOP, NEW UNIversal and clutch. Motor overhauled, 6 months full guarantee. $795 or best offer. 383-4818.

1969 FIAT 850 COUPE, RED, black upholstery, radio, 6,000 miles. $1850. 385-2120.

ALFA ROMEO 1750 G.T.V. 1969, like new, many accessories. Phone 388-5383 or 385-5117 after 6.

1968 FIAT 124 SLIGHTLY DAMaged, tested, only $950. 656-3812, 656-2894.

1966 ROVER 2000, ORIGINAL owner, immaculate condition. Phone 386-1975 after 5.

1963 TR3 FEMALE OWNED, NEW top, etc. Reasonable offers considered. 388-6848.

JAGUAR, 1960, 3.4 4-DOOR SEDAN, automatic. Mint condition. Offers. 478-3899 after 5.

1966 HONDA S-600 CONVERTIBLE, good condition, low mileage, $800. 382-1930.

1961 VOLKSWAGEN REBUILT '63 engine, good condition, reasonable. 383-5710.

1962 N.S.U., EXCELLENT SHAPE, $350. 385-2938, 5 to 7:30 p.m.

1966 MGB EXCELLENT CONDItion, wire wheels, hardtop. 477-8884.

'69 M.G.B., MANY EXTRAS, LOW mileage, A-1 shape. 384-7584.

1967 ALFA-ROMEO 1600 SPORTS luxury saloon, like new. 383-6196.

'69 TR4A IRS
477-6332

1962 SPRITE, GOOD CONDITION, $500 or best offer. 656-2414.

1968 TRIUMPH GT, 17,000 MILES, will accept trade. 382-2040.

B.M.W. 2002 T.I. 6,700 MILES, radio, etc., etc. $3,800. 384-6539.

MGB, HARDTOP, RADIO, EXcellent shape. $975. 479-3580.

105 TIRES

TIRE SPECIAL
Firestone de luxe Champion factory seconds

815-15 $18.95
Blackwall exchange
815-15 $19.95
Whitewall Exchange

Installation FREE
TERMS OR CHARGEX

D & D TIRE LTD.
1600 Blanshard St.
382-7283

WESTERN OK TIRE STORE
2968 Douglas Street
(½ blk. south of Mayfair)
385-2131

SNOW TIRES MOUNTED ON Maverick wheels, new condition. 477-5516.

560X15, $7 TO $12. SUMMER AND winter. 388-6461.

TWO 4-PLY 670 BY 15 TUBELESS truck tires. 382-2333.

106 TRUCKS

CCCCCCCCCCCC
CCCCCCCCCCCC

1970 CHEVROLET
½-ton pickup
DEMONSTRATOR
Stock No. 3505
V-8, heavy duty suspension
Reg. $3501
Now $2881
SAVE $620

TRADE-IN SPECIALS

1968 FORD ½-ton pickup. Long, wide box $2295

1957 FARGO ½-ton pickup $445

CORNELL
CHEVROLET
OLDSMOBILE
CADILLAC
3050 Douglas St.
Thru to Burnside
(Opp. Mayfair)
385-5777
Open 'til 9 p.m.

CCCCCCCCCCCC
CCCCCCCCCCCC

NATIONAL
DODGE TRUCKS
PICKUPS

67 CHEV., V-8, 4-speed	$2149
66 CHEV. 6, 3-speed	$1449
64 CHEV vans	$1249
66 IHC Panel	$849
64 IHC Panel	$549
64 JEEP 4-wheel Dr.	$1649
65 JEEP Wagoneer	$1449

MARSHALL MURRAY
We Trade and Finance
NATIONAL
DODGE TRUCKS
847 Yates St. 384-8174

40 TRUCKS MUST BE SOLD. VANS, TANDEMS, TRACTORS, 1-TON PANELS. CHEAP. OFFERS.
2644 QUADRA

1966 ½ TON FORD, 6 CYLINDER, 4 speed transmission, 27,650 miles. Excellent all around, $1450. 382-8167. 912 Lyall Street.

MUST SELL VOLKSWAGEN camper, very good condition throughout, engine overhauled but needs transmission. $250. 383-6637.

1963 MERCURY ¾-TON, SIX-cylinder, three-speed standard, radio. 382-0070.

VOLKSWAGEN PICKUP, TESTED, $330. Volkswagen van, $[illegible]. 385-[illegible], 5 to 7:30 p.m.

1956 FORD ½ TON. GOOD mechanical condition, tested. [illegible]

1958 INTERNATIONAL ½-TON, long box, government tested, new licence, motor good. [illegible]

2-TON CHEV. TOW TRUCK COMplete with heavy duty winch and A-frame, runs good, $[illegible]. 382-7337.

1954 FARGO, TESTED. NEW plates. $[illegible] or best offer. [illegible]

1964 ECONOLINE VAN, $800 OR best offer. 478-[illegible].

51 FARGO, TESTED, 4-SPEED, radio, new tires, $250. 478-1877.

20-TON LOWBED, 1000X20 TIRES, $1200 or trade for pickup. 384-9624.

106 TRUCKS

ENSIGN
CHRYSLER-PLYMOUTH
FARGO TRUCK
CENTRE
Yates at Cook

'70 FARGO D100 sport pickup. Fully equipped.
$2898
or
Lease to purchase
$79 per month

'70 FARGO A100 Tradesman van. Fully eqquipped.
$2898
or
Lease to purchase
$79 per month

BRAND NEW
FARGO TRUCKS
½-ton to CT "800"
Tandems
For immediate delivery

Call
ED. JOHNSON
386-2411 or Res. 385-3817

ENSIGN
CHRYSLER-PLYMOUTH
Yates at Cook

70s AT '69 PRICES!
Here are a couple of GMC Handi-Vans that must go. Both are long wheelbase models, with heavy-duty axles, springs and brakes. One is a 250 six, the other a 307 eight. The six has windows all around, the eight has them in rear and side doors, and both have three-speed automatics and six-ply truck tires.
We are prepared to make an attractive deal on these; why not come in and talk about it?

SEE TRUCK DEPARTMENT FOR THESE
EMPRESS
PONTIAC-BUICK LTD.
382-7121
2867 DOUGLAS STREET
DRIVE IN OFF TOPAZ

REPOSSESSIONS
1963 Kenworth Tandem tractor.
1966 Dodge CT 800 Tandem dump.
1964 Reo Tandem tractor.
1965 White Tandem tractor.
For further information please contact Vancouver, 732-6521.

65 G.M. TANDEM LONG W.B., V6, 5 and 4, 1400 Frt., 3,400 rear. P.S., ir brakes, 100x20. Very good condition $6,500
65 I.H. Panel. V8, 4 speed $1195
59 I.H. PANEL, 6 cyl., 4 speed $550
INTERNATIONAL HARVESTER TRUCKS
517 Herald St. 388-5308

12 PICKUPS: 4 WAGONEERS; also '68 Ford ¾-ton; '69 Chev. V-8, automatic; '66 Chevy van; '69 V-8 Jeep ¾-ton automatic; '68 El Camino; 3 used Jeep Universals with winches; Bronco Ramsey winches, $350.
VICTORIA JEEP
Hillside at Rock Bay

1960 CHEV. ½-TON, V-8 MOTOR, new transmission and clutch, custom radio and bucket seats, chrome reversed rims, 6-ply tires. Many other new parts. Best offer over $800. 592-7041.

1964 CHEV. — 80 SERIES, TANdum tractor, full air, 409 motor, 5 and 4 trans.
GEORGE ENG TRUCK SALES
940 HILLSIDE AVE. 385-3054

THE OLD SHANTIE DODGE 4-wheel drive. Complete with winch and camper. Perfect condition. Prospector or hippies paradise. 384-5157.

1950 FORD ½ TON PICKUP. V-8, very good mechanical condition. Good tires. Government tested. $290. 478-3469.

1966 CHEV., V-8, ½-TON PICKUP, short box, 4-speed, heavy duty suspension. $1450 or best offer. 388-5813 or 524 Northcott Avenue.

1961 FORD ¾-TON, 4-SPEED transmission. 1969 Fargo 360 power wagon, equipped with 800 Holmes wrecker. 478-3845.

MECHANIC'S SPECIAL
'64 Mercury M-100, ½ ton, V-8, 3-speed, custom cab, as is $500. Victoria Auto Wreckers. 388-8444.

'64 MERCURY ½-TON, LONG wide box, 4 speed, exceptionally clean, have bills for overhaul, could accept older truck. 478-3836.

'65 1-TON POWER WAGON, V-8, Warn hubs, 8-ply traction grip. Will take reasonable offer or trade-in. 478-5970.

'64 FARGO ½-TON, ALL HEAVY duty, wide box, canopy, licenced, tested. Excellent condition. $895. 478-4605.

BRAND NEW DATSON 1-TON pickup, fully equiped $2195
DAVID MOTORS LTD
1101 Yates St. 388-6168

1969 G.M.C. ¾-TON 292 4-SPEED. Wide, long box, heavy duty suspension. Excellent condition. 479-1332.

1957 KENWORTH COE 200 CUMmings. SQHD rear ends. $2800 or will trade for Lowbed. 383-8298.

'53 CHEV. 1-TON FLATDECK, tested, $495 or reasonable offer. 388-5095.

1966 FORD 850 DUMP, 534 MOTOR, 10-yard steel box, excelelnt condition. 112-338-8894 after 6 p.m.

1957 CHEV. 1-TON.
383-7899 or 383-2943

1961, 4-TON CHEV WITH VAN, new motor. 385-5805. Offers.

107 PARTS, ACCESSORIES

WANTED: OLDER MODEL ENVOY or Vauxhall; also 500x12" or 13" tires. 592-7079.

TWO 14" FORD MAGS, $40. 479-6732.

VOLKSWAGEN MOTOR, GOOD condition. 385-2938, 5 to 7:30 p.m.

'58 CHEV SEDAN AND HARDTOP for parts. Call anytime. 388-6139.

WRECKED VOLKSWAGEN AND parts wanted. 388-6461.

1954 METROPOLITAN COMPLETE, runs well. $50. 388-1186.

LANGFORD AUTO WRECKERS
1074 GOLDSTREAM 478-[illegible]

1969 PLYMOUTH V-8 MOTOR parts. 478-8323.

REBUILT MUNSEY 4-SPEED, $225. Call 388-6311 afternoons only.

107 PARTS, ACCESSORIES

OUR NEW LOCATION
2150 Blanshard Street
Your Car's "Heart" Is the
BATTERY
For a Strong, Sure Start Every Time GET an "ACME"
LOWEST PRICES
IN TOWN
Delivered and Installed
FRANCIS BATTERY & TIRES LTD.
Retreading Specialists

RINGS, BEARINGS, GASKETS. EXchange brake shoes, drum turning, pin fitting, valve seat machining.
CORDS PISTON RINGS
at 884 Johnson St. — 383-0011

CHEV PARTS, POLISHED VALVE covers, dual points, high-rise, 11½ Corvette, 283 pistons and block. Bellhousing clutch assembly, transmission. 384-2176.

VOLKSWAGEN USED PARTS:
Service: All models, all years
GERMAN CAR CENTRE
507 Ellice St., 388-6461.

EDELBROCK ALUMINUM TRI-power manifold and carbs for 283-327-350 Chev, also 283 for parts or whole. 383-6249.

TRAILER HITCHES
Tow-well custom for 63-64 Ford-Mercury wagons; 67-68 Ford Mercury wagons. 592-6191.

1932 FORD HONEYCOMB RADIAtor, $30; '39 radio, $15; '48-'53 flathead 4-barrel manifold and carburetor, $25 or offers. 658-2505.

NEW 845 BY 15 TIRE, WHITE-wall on Buick wheel, $15; 1954 Olds radio — custom, $5. 1953 Chev. radio — custom, $5. 478-4926.

12-VOLT CAR RADIO FROM '56 Dodge in good working order. 386-2710.

364 BUICK REBUILT BALANCED standard transmission, $150. 386-2596, after 5.

1959 PORSCHE WITHOUT MOTOR, $400, needs some body work. Ph. 388-6461.

1965 REBUILT 390 PLUS 3-SPEED automatic transmission and radiator, $400 or best offer. 382-0272.

'55 HILLMAN ENGINE. RADIator to rear end. Complete. 382-7941.

REAR PASSENGER SEAT, 1969 Ford van, new condition, blue. Also auxiliary heater. Offers. 658-3346.

DUNE BUGGY COMPETITION body, fitted 1967 floor pan, roll cage, mag wheels, etc. 388-6461.

1953 FORD STOCK CAR, NO motor; also 650-lb. equalizer hitch. 652-2231.

SELL FOR PARTS. 1959 PONTIAC 283 hardtop. 1956 Austin A-50, new rings and valves. Call 388-5902.

'51 DODGE 2-DOOR HARDTOP, fairly good condition and parts. $10. 385-8604.

4-SPEED TRANSMISSION. 1965 Dodge, $200. Also 396-427 '64-'68 Chevelle header. $100. 388-8202.

MUST GET RID OF '58 FORD. All parts except clutch good. 592-2026.

390 4-BARREL MANIFOLD AND standard transmission set up. 385-6096.

1958 SUNBEAM RAPIER, PARTS or as is, running condition. 478-2058.

MODEL A RAD; 21" TIRE, 16" tires, 15" mags fit Chev. 383-9502.

PAIR OF FORD PICKUP CUSTOM swing-look mirrors, $25. 479-7360.

108 AUTO REPAIRS, SERVICE AND TOWING

BURNSIDE TEXACO
Volkswagen Specialists
384-5812

TRANSWILL AUTOMATIC TRANSmission specialists, 384-2851. Rebuilt auto transmissions from $69.95; tuneups from $11.95.

JUNK CARS — $7 PAID FOR most complete big ones at yard, $2 paid. We haul away. 383-8395.

109 AUTO BODY WORK AND PAINTING

FAST, TOP-QUALITY RADIATOR repairs, body work and painting at Cornell Chevrolet Oldsmobile Ltd., 3050 Douglas at Finlayson. 385-5777.

112 CARS AND TRUCKS WANTED

Trade Up or Down
at
SUBURBAN MOTORS
386-6131
Call
LES or TOM
anytime

HIGH VOLUME SALES
Enable us to pay you more for your clean car.
Contact:
NORM BLACKMORE
PETER POLLEN FORD
1060 Yates St. 384-1144
Open Until 9 p.m.

Good, Clean
CARS AND TRUCKS
WANTED
Cash in 5 Minutes
— PLIMLEY —
1010 Yates St.

WE BUY
CARS FOR CASH
SPEEDWAY MOTORS
971 YATES STREET

DOUGLAS MOTORS
2524 Douglas Street
We will pay cash for cars.
Cars taken on consignment.
385-5443 or 385-003.

$ $ WE PAY MORE $ $
FOR SPORT CARS AND IMPORTS
CONTACT PAT DELANEY
BRIAN HOLLEY MOTORS
3319 Douglas St. 384-1161

SPOT CASH FOR CARS
HOUSTON MOTORS
854 Pandora St. 384-8711

SELLING? CASH OR CONSIGN
SEE ART'S CAR SALES, BURNSIDE AT HARRIET. 383-6302.

CASH FOR GOOD OLDER MODEL car. 382-9085.

SMALL CAR, LOW MILEAGE, NO brand preference. $[illegible]. 382-3971.

1965-'66 V-8, AUTOMATIC, LOW mileage, 4-door sedan. [illegible]

113 TRAILERS, MOBILE HOMES, TRAILER PARK

1969 18' TRAVELAIR, ELECTRIC brakes, twin beds, propane fridge, 9,000 B.T.U. Hydro flame, monomatic toilet, 800-watt baseboard heater. Many other extras. Spotless. 383-5075. 2900 Scott Street.

LIKE NEW 1969 SCAMPER trailer, 19 foot 6 inches. Fully self-contained, Tandem axles. 478-1808.

WANTED — EQUALIZER TRAILER hitch suitable for 16 ft. camper trailer. 658-5546.

17' LIL-LOAFER, PROPANE, water, ice box, AC, etc. $850. 384-4450.

9 FT. CAB-OVER CAMPER, VERY clean, any reasonable offer. 384-2654.

1968 CAMPER. SLEEPS 4. EXcellent condition. Will accept offers. 478-2488.

CAMPER BOX, FIT ANY LONG wide pickup box. Offers. 382-8767.

'69 MOBILE HOME, 12'X50', EXcellent condition. $7,195. 479-2273.

1960 19' SHASTA TRAILER, HEAT, fridge, stove, sleeps 6-7. 384-2652.

NEW 8½ FOOT DE LUXE TRUCK camper, 479-2763.

SOOKE TRAILER PARK, $30. 7021 Grant Rd., 642-5118 or 642-3567.

BOX TRAILERS, ANY SIZE. AL'S, 214 Dundas. 383-8233.

HEILITE TENT TRAILER, $425. 477-6361.

9' CAVEMAN, FULLY EQUIPPED, excellent shape. Phone 652-1577.

113 TRAILERS, MOBILE HOMES, TRAILER PARKS

— WOW —

HOW ABOUT THIS FOR A SPRING TIME SPECIAL—

1—Only (New)

1969 16' TRAVELAIRE. Complete with brakes, furnace, fridge, twin tanks, rock guards, plus other extra features.
Reg. Price $2795
NOW ONLY $2395

1968 KUSTOM KOACH with toilet, furnace, brakes, twin tanks, and rock guard.
Was $1995
NOW ONLY $1795

See These And Many Other Specials at
COASTLINE TRAILER CENTRE (VICTORIA) LTD.
642 Burnside 388-6021
And Remember—
Let TRAVELAIRE Get You There

GLENKEY MOBILE HOMES
"Your key to better living"
Used Specials

1968 Syline 44 x 12—2 bedrooms refurnished plus cabanna and skirting—just $7450

3 bedroom double wide
Choice location in Triple Oaks Mobile Home Park—just $15,950

1969 Stock to clear
66 x 12 Glendale—2 bedrooms, Reg. $14,450. Now $13,850

60 x 12 Tuxedo Manor—reg. $11,950
Your choice of four—just $11,600

Space now available in Victoria's newest park—Goldstream Villa

—See us now at—
GLENKEY MOBILE HOMES LTD.
2705 Douglas St. at Hillside
385-2491 or 383-5505

ABOUT TO SELL
that lovely old home?

See our new Mobile Homes Now and view the available spaces in our adult park. For gracious country living only 8 miles from Victoria, see us this weekend.

TOTEM TRAILER SALES
478-1041 or
384-8791 (evenings)
for full information.

DEMONSTRATOR CLEARANCE
1970 64x12, 2-bedroom, raised front living room Broadmore; was $12,450, sale $11,800.

51x24, 2-bedroom Columbia, 2 bathrooms, Shag carpet in living room, dining room, hall and 12x24 master bedroom. Early American throughout. Beamed ceilings. Custom de luxe furnishings, was $18,900, sale $17,900.
C.S.A. approved. No charge for delivery and set up in Victoria-Nanaimo area.
KINGSWAY TRAILER
5438 Imperial St., Burnaby 434-0741

SEAGULL and CAVEMAN CAMPERS
(Div. of Dominion Motors)
68—8'3" VANGUARD camper, sleeps 4, 3-burner stove, propane light. Very clean $1295
NEW
69—9½ CAVEMAN campers sleeps 4, 3-burner stove, visual oven, fan vent with light, chemical toilet, dressing area, steel frame extra front windows, 75 lb. ice box and double propane tanks. Was $2430 NOW ONLY $2230
1812 Douglas 385-5012

GORDON'S MOBILE SALES
Quality Homes — Realistic Prices
Island Highway—
3 mi. S. Ladysmith
(Westdowne Rd.)
245-3946

ARKANA TRAILERS
Custom built campers and trailers. Painted aluminum sheeting — profiled — warranty agents for Morphy Richards refrigerators, repairs and service on all campers and trailers.
Canopy tops from $199.
4080 Tuxedo Drive 479-3446
Evenings 478-3562 or 477-2539

MOTOR HOMES
Canadian Empress
Goldstream Estates Ltd.
974 Goldstream Ave., Highway 1-A (Langford) Victoria, 478-5812
Sizes 18' to 27' with tub
Camperette for pick up, $400.

1969 17 FT. FARADALE. Fridge, stove, furnace, self-contained, toilet, hot water system, 110-12V light, electric brakes, nylon truck tires, sleeps 3. Long range touring luxury, $2300 open to offers. 656-4119.

FENNELL'S TRAILER SUPPLIES
PARTS — PROPANE — REPAIRS
GALAXIE CAMPERS
6459 Pat Bay Hwy. 652-2811

10X46 2-BEDROOM MOBILE home. Good condition. Includes chesterfield, stove, fridge, drapes and wall mirrors, bedroom complete. Oil and propane tank. 658-1448. 6340 Old West Rd.

19-FOOT HOLIDAY TRAILER, sleeps 6, water heater, shower, toilet, fridge, furnace and stove, 2 sinks, clothes closet, lots of cupboard space. Electric brakes. Offers. Victoria Press Box 503.

10-FT. X 40-FT. MOBILE HOME on space for sale. $4,800. Also Travel Trailer, 22 ft., sleeps six, new condition. Waldorf Trailer Park, 214 Goldstream.

1963 13' SPORTSMAN TRAILER. Complete with propane stove, ice box, sink and toilet. $700. 383-8081.

UTILITY BOX TRAILER 3'X18' IN good shape. Any reasonable offer. 214 Dundas. 383-8233.

WANTED — 8½' CAMPER, MUST be in good condition, contact Cala Sona Arabians, R.R. 1, Cobble Hill, 743-9441.

VOLKSWAGEN CAMPER, 1967, 22,000 miles, excellent condition. 384-1605.

13-FT. ARISTOCRAT LOW LINER, stove with oven, ice box, sleeps 3, good condition. $985. 384-6580.

FORD'S CAMPER AND TRAILER
Custom Built Campers
Call us at 478-5815

1968 15½' SHASTA TRAILER complete with brakes, fridge, toilet. Like new. $2,095. 383-4397.

TEAR SHAPED SMALL CAMPER or utility, 9'x6'x4' high. 477-4835.

113 TRAILERS, MOBILE HOMES, TRAILER PARK

BOB'S TRAILERS

Compare our 12'x64' 2-bedroom FOUR SEASONS at $11,575. Complete set up in our new park or on private lot, compare with any so called discount units.

Also here 12'x60' 2-bedroom FOUR SEASONS priced set up at $10,950.

KNIGHT in 12'x60', 12'x56', 12'x52' 2-bedroom units.

3-Bedroom 12'x 64' TEDS HOME $12,895.

LAMPLIGHTER 12'x58', 12'x52', 12'x60', 12'x64' plus double wides.

ARISTOCRAT, a complete line of quality finishes styled right, Campers and Trailers.

Park spaces being booked now in our new park at 2587 Selwyn Rd.
Choose your unit for these today.
Private spaces also available.

Parts, Hitches,
Fridges, Heaters

386-3623 478-4979

S. J. PEDEN LTD.
VANGUARD FOR '70
Come and see the exciting new models by VANGUARD for 1970 in both Campers and Trailers — on display now.

DOLLAR SAVERS
Only a few 1969 models left to choose from at REDUCED PRICES. Buy now and SAVE.

CANOPY TOPS
A complete range of CANOPY TOPS in stock to fit both ½ and ¾ ton boxes. Also in stock TOPS to fit DATSUN trucks.

SPECIALS
WEST COAST Truck Mirrors 16.95. Truck BUMPERS for Ford/Chev. $48.00. Permanently mounted CAMPER JACKS (set of 3) $83.50.

TRAILER SUPPLIES
BUILD
A CAMPER, TRAILER OR CANOPY TOP
Parts and Plans stocked
S. J. PEDEN LTD.
2855 Quesnel St. 386-3464

NOW
IN VICTORIA
Famous TERRY TRAVEL TRAILERS, 16' to 26'. See these first and compare CONSTRUCTION, FINISH and PRICES.
Entrance through Yates or View St.
MULLIN'S
MARINE SALES LTD.
(TRAILER DIV.)
925 YATES
382-4151
Enjoy life now—it's later than you think!!!

THE WORLD IS WAITING! You'll enjoy it more as you explore it in a 1970 SCAMPER or SHASTA Trailer, or the SCAMPER JR. motor home.
PURVIS FLACK TRAILER SALES LTD.
1915 Quadra, across from the curling rink.
Phone 382-3522
Coming soon! The 1970 SPORTSCRAFT hardtop tent trailers.

MOTOR HOME DEMONSTRATOR SALE
ONE ONLY '69 BAMFORD 24 FT.
REG. PRICE $15,400
SALE PRICE $13,600
CALL EVENINGS AND WEEKENDS
383-5677

1969 12X50 FT. PARKWOOD MObile home, as new, washer, dryer, wall-wall living room, de luxe stove and fridge. Many extras, $8500. Duncan, 748-8425.

16-FOOT TRAVEL TRAILER, toilet, electric brakes, propane stove and furnace, spare tire. $1300 or offers. See 999 Tattersal Drive, 388-8767 or 383-4821.

1968 18-FOOT 8-INCH CITATION trailer with every conceivable convenience. Sleeps 6. As new. Nearest offer to $3,800 or will trade for house lot or business. 658-5862.

SECURITY CAMPERS
Winnebago Motor Homes
MORRIS
TRAILERS AND CAMPERS
DOUGLAS AT BURNSIDE 385-2333

1969, 12X56 PARKWOOD MOBILE home, as new, wall to wall carpeting in living room, de luxe stove, and fridge, many extras. Set up in park. 478-5193.

17½' SCOTIA TRAVEL TRAILER, sleeps 6, electric brakes; all propane stove, fridge and furnace. $1250. 112-749-8161.

DOGWOOD TRAILER SALES
PARTS — PROPANE — RENTALS
TRAILERS — 478-6841 — CAMPERS
Highway No. 1 and Millstream Rd.

15-FT. FOLDING TRAILER, HARD sides and top, sleeps 5. $850. 384-4808.

8-FT. CAMPER FOR ¾-TON pickup, good condition, best offer. 385-0702.

15 FOOT PARTLY BUILT trailer. Will take best offer. 384-9740.

22-FOOT SHAMROCK TRAILER, 3-piece bathroom, good condition, many extras. $4,200. 479-1128.

119 TOURIST ACCOMMODATION

BED AND BREAKFAST
Minimum single, $4. Weekly prices. Roccabella, 777 Blanshard. 385-8098.

BEACON HILL FORT AVALON Motel, $6-$7, every comfort. 382-5450.

120 ROOM AND BOARD

VACANCY IN GUEST HOUSE FOR elderly people. Excellent food. 383-7797.

GOOD ROOM AND BOARD, working man, home privileges, light laundry. 383-3993.

WORKING LADY TO SHARE apartment on Gonzales Beach. 385-8065.

ST. BENEDICT'S HALFWAY House for Alcoholics, 2003 Vancouver St. 388-6984.

GOOD ENGLISH COOKING, TV lounge, use of library. 388-8520.

120 ROOM AND BOARD

I WOULD LIKE TO LIVE IN A very nice guest home, not a nursing home, with board, room, and laundry. Non-drinker, smokes, but not cigarettes, and eats good quality chocolates. Victoria Press, Box 520.

ABERDEEN HOTEL, UNDER NEW management, residence for retired ladies and gentlemen, 3 meals a day. All rooms redecorated. Reasonable rates. Phone Mr. Lalley, 384-3742.

GLENSHIELD HOTEL. COMFORTable residence for retired people. 3 meals a day and afternoon tea. For further information please phone 383-4164.

GOOD ROOM AND BOARD, working man, home privileges, light laundry. 383-3993.

GOOD ROOM AND BOARD, PENsioner. Also in de luxe home near Jubilee for two girls. 382-7667.

GOOD ROOM AND BOARD FOR men, laundry, TV, excellent meals. 382-6049.

CHEERFUL FAMILY HOME, European cooking, Fairfield, on bus route. 385-0402.

ROOM AND BOARD FOR elderly gentleman. Finest accommodations. 384-3942.

ROOM AND BOARD IN PRIVATE home, men only, for 7 weeks. 383-0030.

ROOM AND BOARD IN YOUNG family home, privileges. 385-2113.

WORKING MAN ONLY, 10 MINutes to town walking. $87. 384-8452.

ROOM AND BOARD, HOME privileges. Man. 386-5077.

121 ROOMS TO RENT

SOUTH FAIRFIELD. LARGE bedroom modern home. Privileges. Mature business woman only. 383-9638.

SLEEPING ROOMS AVAILABLE, monthly rates. $40 and up. New England Hotel, 1314 Government. 384-4813.

WEEKLY OR MONTHLY RATES with hotel service. Rates with meals if desired. Colonial Inn, 270 Government Street.

NICE ROOM FOR WORKING gent. Share T.V. and kitchen, $12.50 week. Phone 384-4524.

ESQUIMALT, PRIVATE ENtrance, all found, community kitchen, $50. 383-8813.

1-BEDROOM, KITCHEN FACILIties, bathroom, 545 Dunedin, Street, $45. 382-7970.

MALE STUDENTS, DOUBLE room, $100 per month. 477-4579.

CLEAN ROOM, KITCHEN FACILIties, men. TV, Jubilee. 592-6615.

NICE ROOM, OWN ENTRANCE, use of kitchen, $50, men. 382-7730.

ROOM AND BOARD TO GIRLS only. 385-4367 and 385-7922.

SLEEPING ROOM ESQUIMALT suitable for 1 or 2 boys. 382-5275.

123 CONVALESCENT AND REST HOMES

REST HOME
With Important Differences. Most modern rest home now situated on the lower level of Glengarry Private Hospital, 1780 Fairfield Rd. 11 beds, semi-private and private, with intercom, wired for cable TV and phone. Dining room or tray service. Complete details Glengarry Private Hospital, 383-7322 or 382-2021.

MEMBER OF B.C. REST HOME Assoc. Fairfield district, main floor. Private, semi-private rooms for ladies and men. Bell and tray service, 24-hr. care. 386-8131. May Haven Rest Home.

LOVING CARE FOR MOTHER OR Father in a small private rest home in Fairfield, close to parks. Call Mrs. Mack, 383-9315.

VACANCY FOR LADY IN QUIET rest home. Diets arranged. Special care for blind. Victoria Press Box 538.

ENGLISH MANOR REST HOME by the sea. Accommodation for ladies. Reasonable rates. 382-7408.

$165. MAIN FLOOR, RAMP ENtrance, library, TV, home atmosphere. 383-7422.

SEMI-PRIVATE ROOM FOR ladies, tray service, 24 hours supervision. 384-1780.

GRANT MANOR RESTHOME OF Distinction. 383-8616.

VACANCY "TWIN OAKS GUEST Home. 385-4398.

125 HOUSEKEEPING ROOMS TO RENT

2512 DOUGLAS STREET
Furnished, well heated, housekeeping rooms. Would suit old age pensioners. Rent $75 p.m. To view contact Resident Caretaker, Suite No. 4, 384-5680.
A. Bernard & Co. Ltd.
635 Fort Street 384-9335

RITZ HOTEL
Across from Safeway and Eaton's Housekeeping rms.—small suites.
By day, week or month.
TV lounge, and elevator service.
Reasonable rates.
710 FORT 382-1082

ONE DOUBLE, ONE SINGLE, fully furnished, one single unfurnished, automatic washer and cable TV, everything supplied except food. Men only. Complete home shared with other men. 382-1952.

SCOTT APARTMENTS
Extra large LHK rooms for middle-aged or elderly tenants. Hot and cold water, gas ranges, cablevision all rooms. 2658 Douglas 382-1221.

JUBILEE AREA, CLEAN, COMfortable room. Community kitchen, everything supplied. Ladies only, $55. 386-6191.

FREE BASEMENT HOUSEkeeping room, for gentleman, Rockland area, in exchange for gardening. References. 385-7838.

UNUSUALLY ATTRACTIVE accommodation in Fairfield near sea, bus, and stores, $55. 386-0860.

LARGE, CLEAN, WELL FURnished sleeping room. Kitchen privileges if desired. 592-2662.

2 FURNISHED ROOMS. FRIDGE, stove, new carpet, 1 working lady. $65. 1019 Richmond. 382-6487.

PRIVATE BALCONY, NEWLY decorated room for lady. Central. 479-4353.

BRIGHT COSY, 2-ROOM, CLOSE-IN Murphy bed. Suit older lady only. $67. 477-2833.

CLEAN HOUSEKEEPING ROOM, all services supplied, male only, $50. 384-9755.

CLEAN AND SUNNY, NEAR Mayfair, preferably working lady. $45, everything included. 385-5516.

LIGHT HOUSEKEEPING, MIDDLE-aged or working lady. Fairfield. 384-2989.

HOUSEKEEPING ROOM FOR lady. Apply Ste. 1, 906 Linden.

1 AND 2 ROOMS, FREE CABLE and hydro. $65. 388-9309.

$40 FURNISHED, ST. HELEN'S, 526 Courtney St. 383-9637.

TOP FLOOR PRIVATE BATH, 3 rooms, Burnside area, $95. 386-2820.

LARGE ROOM FOR LADY ONLY, $65. 477-6161 or 384-8070.

941 KINGS, GENTLEMAN, $50. Central. 478-5641, 477-8782.

QUITE PERSON, ROOM WITH sink and fridge, $30. 384-8465.

126 HOUSEKEEPING ROOMS WANTED

NANAIMO
Two professional year students require reasonable accommodation for 3 week practicum at Departure Bay Elementary school, from April 27 till May 15. Bedroom, kitchenette and bath. Write Miss D. Brown, 3260 Rolston Cres. Victoria, B.C.

128 APARTMENTS TO RENT FURNISHED

TO SHARE APARTMENT, SINGLE girl $60 month. 383-9171, apt. 20 after 6 p.m.

LADY WANTED TO SHARE 2-bedroom apartment. Please phone 388-5601.

STUDIO SUITE FOR RENT. Downtown motel. Pool and sauna. Mr. Butler, 388-3812.

JUBILEE AREA, 2 WORKING girls. Private, complete with T.V. March 15. 382-2430.

STUDIO SUITE OFF SEASON rates, TV, etc. Thunderbird Motel. 800 Douglas St. 382-1354, 386-1372.

$130. 1-BEDROOM SUITE, HEAT, cablevision included. Kathlynn Apartments, 620 Constance, 386-5228.

BRIGHT, WARM, 1-BEDROOM suite. Quiet mature couple please. Close in. $115. 477-2833.

128 APARTMENTS TO RENT FURNISHED

FOR APRIL 1
Two bedrooms, large living room, kitchen-dining. Washer and dryer. Children welcome. Heat and water included at $175.

Ocean Cove Rental Service
1995 Quadra 478-4422

VISCOUNT MANOR
950 ROCKLAND AVE.
2½ blocks to Douglas, lovely studio suite, nice kitchenette, laundry, cablevision, controlled door, hydro all included. Semi-private bath. Mature working lady only. $85. 592-1551 or 382-7437.

JAMES BAY
COMFORTABLE SUITES. Including all utilities. Available now from $65.
Ocean Cove Rental Service
1995 QUADRA. Phone 478-4422

FURNISHED APARTMENT. YOU supply the apartment, we rent the furniture. 3 rooms for $25 per month. Standard Furniture, 737 Yates Street. 382-5111.

DUPLEX, LARGE WELL APpointed, 2 bedrooms, swimming pool, etc. Suitable for 4 people. No pets. No children. References required. 477-6320.

SEACROFT APARTMENTS, OAK Bay waterfront, suite available for 1 or 2 persons for 3 months from April 1. $110 per month. Caretaker, 388-0257. Lansdowne Properties Ltd.

REDWOOD PARK MOTEL. 141 Gorge Road East, 382-9171 or 388-7292, off season rates on spacious apartments, monthly or weekly. Centrally located, bus stop.

NEWLY FURNISHED, MODERN bachelor suite, self-contained, all utilities, free parking. All girls block. 1 lady only. Burdett and Cook. $97. 384-7302.

NICELY FURNISHED NEW SUITE April 18 to July 26 or part thereof. Good location. Reasonable rent. Adults only. References required. 386-2848. Please clip ad.

FURNISHED 1-BEDROOM APARTment. Private sundeck, heat, light, water included. $125 month. Available March 15, 1970. 382-8626. 1818 Ivy Place.

YOUNG WOMAN WITH 2-YEAR-old and means would like to share modern home and expenses with same. 479-2549.

MODERN COMPACT UNIT, NEAR downtown. Weekly or monthly. Michaelangelo, 1156 Yates St. 382-7985.

1 BEDROOM, UTILITIES INcluded. $90. Apply 1001 North Park Street.

NICE BACHELOR SUITE, PRIvate entrance, working man preferred. Apply No. 4-300 Michigan.

COMFORTABLE SELF-CONTAINED suite, utilities included. Bus, stores, hospital close. Adults. 384-7048.

FAIRFIELD FURNISHED 1-BEDroom suite ground floor, $125. No pets. 383-3308. G & O Holdings.

CLOSE-IN GROUND, GAS RANGE, fridge, automatic heat, 2½ rooms, $75. Also, 2-room, $60. 243 Kingston.

COOK AND FAIRFIELD BACHelor suite for quiet person. Heat, water, cablevision, $75. 478-2379.

AVAILABLE APRIL 1, 2-BEDroom suite. Close to all conveniences. Oil included. $135. 384-4435.

FURNISHED BACHELOR SUITE, living room, kitchenette, 1349 Grant. 382-9868.

4 ROOM APARTMENT, 2 BEDroom, $95 month. 477-6442 or 385-7878.

WILL SHARE SELF-CONTAINED suite with extra bedroom for your privacy. Phone 384-6998.

OAK BAY AVENUE — PANDORA-Fort St. Junction. Modern, attractive one-bedroom. $140. 592-3344.

1 BACHELOR SUITE, LIVING room, bedroom, kitchen. 385-0769.

3 ROOMS, MARRIED COUPLE, $80. Craigflower. 382-8814.

3 ROOM SUITE, MAIN FLOOR. Belmont. Close-in. 477-2888.

VACANT. 3 ROOMS, PRIVATE entrance. Esquimalt. 388-7262.

129 APARTMENTS TO RENT UNFURNISHED

BRODERICK MANOR
900 RITHET
DE LUXE
SPACIOUS SUITES
—ONE BLOCK FROM OCEAN
—NEAR PARK AND CITY
—CORNER MENZIES AND RITHET
—SPACIOUS, BRIGHT SUITES
—WALL-TO-WALL CARPETS
—CHINA CABINETS, DRAPES
—COLORED APPLIANCES
—SUPERIOR SOUNDPROOFING
—STORAGE ON EACH FLOOR
—INTERCOM AND CONTROLLED ENTRANCE
—FREE PARKING AND CABLEVISION
—1-BEDROOM, $130
—2-BEDROOM, $160
—MANAGER SUITE 407
PHONE MR. AND MRS. H.C. RUSH, 383-2559

THE ROYAL RICHMOND APTS.
1720 RICHMOND ROAD
—WALL-TO-WALL CARPET
—COLORED APPLIANCES
—EXTRA SPACIOUS CLOSETS
—LARGE BALCONIES
—CONTROLLED ENTRANCE
—FREE PARKING
—FREE HYDRO
—1-BEDROOM SUITE, $132
PHONE MR. K. CUMMINGS,
RESIDENT MANAGER, 383-8284
PARK PACIFIC APTS. LTD.

THE HAIDA
1165 YATES ST.
44 de luxe suites, spacious and well appointed with the latest in soundproofing.
Quality wall-to-wall carpets.
Washers and dryers.
Drapes.
Silent elevator.
Controlled entrance.
Mail delivery to suites.
Free cablevision.
Free parking.
1-year guarantee of no rent increase.
1-B.R. suites from $130
Res. Mgr. Suite 104
388-6515

1678 FORT STREET
ROYAL SOVEREIGN APTS.
FEATURING:
Exceptionally large, well appointed suites.
Balconies, cablevision, free washing facilities.
Drapes, Intercom and controlled entrances.
Sauna bath and lounge facilities available.
1 bedroom from $150 p.m.
For appointment to view contact resident Manager at 384-7[illegible] or Rental Agents.
A. Bernard & Co. Ltd.
635 Fort Street, 384-9335

CHRISTIE POINT APTS.
INCOMPARABLE WATERFRONT
NO THROUGH TRAFFIC
Suites available for April 1, 2 bedroom. Adults only. From $180. Swimming pool, hobby room, games room, free nursery school. 2851 Craigowan. 385-0844.
NO PETS

CARIBBEAN APTS.
1040 Fort St. 385-9059, Eves. 592-5148
1-bedrm suite, $135. Avail. immed. W to W carpet, drapes, cablevision, free parking. Adults. No pets.

GREEN ACRE COURT
1224 Balmoral Rd. Avail. Apr. 1, 1-bdrm. suite, $128, 2 bdrm $139, elevator, carpeted, free cablevision, walking distance to town. Res. Mgr. 386-8672, 384-1622.

ONE BEDROOM SUITE, CABLEvision, electric stove and fridge, automatic laundry. Adults only. Fairhill Apartments, Hillside and Cook, $100. Apply 382-8829.

129 APARTMENTS TO RENT UNFURNISHED

TREAT YOURSELF TO THE VERY BEST IN APARTMENT LIVING AT

FERNWOOD MANOR

TENANT FACILITIES UNPARALLELED IN VICTORIA

Huge indoor swimming pool, sauna bath, and hydro therapy pool.
Sea and city views.
Locked entrances, drapes and cablevision.
Extra soundproofing.
Car wash facilities.
Hobby room.
Extra large lockers and a caretaker who cares.

One 2-bedroom and one deluxe 2-bedroom bath and a half available for immediate possession.

One 2-bedroom plus den and several one and 2-bedroom suites available April first.

Resident Managers
Mr. and Mrs. H. Orris
386-9453

C and D Apts.

OPENING MARCH, 1970

BURDETT MANOR
1065 Burdett Ave.

The Burdett Manor located on a quiet residential and picturesque street in the heart of the city now renting and offering:

"ALL INCLUSIVE QUALITY SUITES"

Featuring all necessary and usual apartment amenities plus:

—FREE HYDRO
—FREE LAUNDRY FACILITIES
—FREE ELECTRIC HEAT
—FREE UNCOVERED PARKING

RENTAL RATES

Bachelor suites from $115
One-bedroom suites from $135
Two-bedroom suites from $167

For appointment to view these quality suites, please contact the resident managers in attendance or call the rental agents:

P. R. Brown & Sons Ltd.
762 Fort St. 385-3435

REGENT TOWERS

AVAILABLE APRIL 1
Bachelor suite, $102

415 Michigan 383-6216

AVAILABLE NOW

One bedroom $130.50 to $140

VICTORIA'S FINEST
Hi-Rise Complex

Applicants
Carefully
Screened

By

North West Trust

386-3534

THE
RICHELIEU
and
FONTAINEBLEU
3159 Shelbourne St.

Spacious 1 and 2 bedroom suites available in these de luxe new apartments opposite major shopping centre. Located on bus line.

1-bedroom suites from $133
2-bedroom suites from $162

To view these attractive suites please call the resident manager at 592-9290 or by calling the rental agents.

P. R. BROWN & SONS LTD.
762 Fort Street, 385-3435

ENJOY

2-bedroom luxury suite available for immediate possession

Quietly comfortable, convenient and dignified atmosphere with fabulous city view. Walking distance to town.

Call Res. Manager, 383-7977

C and D Apts.

JUBILEE
UNIVERSITY AREA

2072 Cadboro Bay Rd. — Bright, comfortable, 1-bedroom suite. Cablevision, oil heat, frig and stove, washing facilities. Rent $110 per month. Eves. 592-9040.
Apply
A. Bernard & Co. Ltd.
655 Fort St. 384-9335

CARLYLE APARTMENTS
230 OSWEGO 382-6542
Inquire about our bonus ofefr.
—1-bedrm. $130 top flr. Avail now.
—1 bachelor, $95, 2nd flr. Avail. now.
Drapes, cabelvision, intercom, free parking. Resident manager. Adults. No pets. 382-6542.

ATTRACTIVE, BUNGALOW-style, 1-bedroom apartment. Large, bright living room, private entrances. Near bus, shops, within walking distance to city. Cablevision. Rent $125. Also, 1-bedroom apartment $115. BUNGALOW COURT, 419 Cook Street. 383-0953.

OAK BAY
DEVON COURT APTS. 686 ST. Patrick St. Avail. April 1st. Quiet 2-bdrm, de luxe. A bargain at $135. Call K. MacFarlane, 386-7545 (office) 384-7677 (res.).
ISLAND HOMES LTD.

MODERN 1-BEDROOM SUITE, free cablevision, washing facilities, walking distance to town, preference senior citizens. $113.50. 384-6746.

NEW 1-BEDROOM SEMI-BASEMENT suite, wall-to-wall throughout, private entrance, all found, including cablevision, washer and dryer. Available April 1, Sidney. 656-2945, after 5 p.m. weekdays. $125.

GONZALES APARTMENTS. 1880 Crescent Road. 385-4042. Modern 2-bedroom, ground floor suite. Available April 1. Laundry, cablevision, parking, bus line. $160.

VERY DESIRABLE FOR REtired couple. Modern bright and cheerful, spotlessly clean. 1-bedroom ground floor, near Beacon Hill Park. For appointment phone 384-2730.

OAK BAY AVENUE. DE LUXE spacious 2-bedroom suite. Range, fridge, cablevision, etc. Own entrance, $120, quiet adults. No pets. 384-3845.

GLAMIS MANOR, 2119 OAK BAY Ave. Spacious 1-bedroom suite, living room, dining room. Suit retired people. Immediate. $125. 592-8130.

BURNSIDE TILLICUM
0-bedroom suite, available April 1. Rent $80.
B.C. Land, 922 Government St. 388-5555

RICHMOND-UNIVERSITY AREA. Spacious 1-bedroom basement suite. Own entrance, utilities included. April 1st. $100. 592-3537.

THE LAMPLIGHTER
435 Lampson
2-bedroom, available April 1st. Adults. 388-6942.

PENSIONERS ONLY
Apartment for rent, $73 a month. 658-5248.

BELMONT TERRACE APT.
FORT and Belmont
Bachelor suite, $110. 592-218.

IMMEDIATE POSSESSION. TWO bedroom apartment (sxs) duplex. 872-A Old Esquimalt Rd. $130. Mr. Bacon. 385-2458.

BACHELOR SUITE, SELF-CONtained, walk to town. $70. 385-2009.

129 APARTMENTS TO RENT UNFURNISHED

THE
PRINCESS PATRICIA

701 and 703 Esquimalt Rd.
View the Blue Pacific and Inner Harbour from our Spacious Suites

— GE Appliances
— Cablevision
— Lounge
— Sauna
— Controlled Entrance
— Intercom
— Sound proofing
— Resident manager
— Child 2 and under welcome.

AVAILABLE NOW
IMMEDIATE OCCUPANCY

1 Bedroom suites from $128

Inquiries — 9 a.m.-8 p.m.
Phone 382-2223

OPEN FOR VIEWING

MARINA PARK APARTMENTS
2000 White Birch Rd., Sidney

ON WATERFRONT
Shoal Harbour
Just North of Resthaven Hospital

1 bedroom suite $135 to $185.
2 bedroom suite $165 to $275.
Adults Only — No Pets

Resident Managers
MR. AND MRS. S. ARDEN
656-1616

NOW RENTING

CROFT HOUSE
128 CROFT

38 De Luxe Suites

INDIVIDUAL HEAT CONTROL
WALL-TO-WALL CARPETING
ELECTRIC KITCHEN,
FREE CABLEVISION
LAUNDRY FACILITIES
LARGE BALCONIES
EXCELLENT SOUND PROOFING
ELEVATOR
CONTROLLED ENTRANCE
CLOSE TO SEA AND PARK
1-BDRM. STE. FROM $125
2-BDRM. STE. FROM $150
FURNISHED SUITES AVAILABLE

RESIDENT MANAGER PHONE
383-6172 382-8096

OPENING MARCH 15
BARCELONA MANOR
1020 PENDERGAST

Beautiful Spanish design! ½ block to Beacon Hill Park. 10-minute walk to town.

Spacious suites featuring all the newest amenities.
Bachelors $110 to $118
1-Bedrooms $127 to $145

For appointment to view please call 388-7331 (office) or 382-3308 (home)
G & O Holdings

REDWOOD MANOR
430 CHESTER AVE.

New soundproof building in quiet Fairfield area. Near shopping and park with all modern features.
1-bedroom suites from $140. 1 only 2-bedroom suite, $160.

Small well-controlled pets welcome.

To view please contact
RESIDENT MANAGER
385-4083

CASA DEL MAR
1625 Richmond

A one-bedroom suite at $138 and a two-bedroom suite at $160 available in this modern block with all conveniences inc. cablevision, locked entrance, free laundry etc.

Call Res. Manager, 385-4250

C & D. Apts.

P. R. BROWN RENTALS

CHARTWELL HOUSE — 1343 Harrison St. Modern block, all conveniences, including controlled entrance, and elevator. Located on a quiet street, close to bus-line. One-bedroom suites, from $129. Two-bedroom suites from $155. Phone 382-0863 or contact:

P. R. BROWN & SONS LTD.
762 Fort St. 385-3435

NEAR JUBILEE HOSPITAL

Delightful one-bedroom apartment. Sunny L room and kitchen with dining area. Free use of washer and dryer. Heat and water incl., $140.

OCEAN COVE
RENTAL SERVICE
3995 Quadra Phone 479-4422

ROCKLANDS

Old world charm in park-like surroundings. One bedroom, Living-dining room, library. Three fireplaces, $250.

OCEAN COVE
RENTAL SERVICE
479-4422 383-5310

Apartment Living
At Its Best!

Yes, that's what We Have to Offer! Immediate Possession. Top Locations, All Services For Your Convenience!

Concord Realty Ltd.
388-5473

CAMOSACK MANOR
1035 Belmont

Victoria's newest and finest hi-rise available shortly. One very large 2-bedroom 2-bathroom suite. Also one large 1-bedroom suite. Magnificent views from every room. Apply Capt. R. Duncan. 386-0191.

UNIVERSITY DISTRICT
— TARA COURT
3880 SHELBOURNE ST.
Spacious carpeted 1 bedroom suite, $135 per month. Also 2-bedroom, $154. Adults. No pets. 477-8008 or 477-3838.

OAKLANDS MANOR
Hillside-Cedar Hill Road
New block near Simpson-Sears
Elevator, Balconies. Cable TV
1 Bedroom from $135
Res. manager 383-4808 or 386-0266

SILVERWOOD, 417 QUEBEC, ½ block to Parliament Buildings. Modern, quiet, two bedrooms, coloured appliances, cablevision, drapes, parking. Walk to town. Adults $135. 384-9798.

AVAILABLE APRIL 1
$90. Clean 1-Bedroom Suite
Hillside-Quadra Area
THE CANADA TRUST COMPANY
Phone 382-8111

NICE 3-ROOM SUITE, BATHroom, electric range, fridge, laundry. Garage, $80. Mature adults. 1157 Princess. 384-7620.

LEELA HEIGHTS 1527 FORT ST. De luxe 1 bedroom suites from $125. 1 child welcome. With view. Belmont and Fort. 382-1436.

SPACIOUS 1 BEDROOM SUITE, living room with fireplace. Carport. Central. $95. 383-4400 or 479-3955 evenings.

AVAILABLE FEB. 15TH. ESQUImalt. 1 or 2-bedroom suites. Fridge and stove. No pets. 656-1779 or 386-6983.

$90—ONE BEDROOM. 877 OLD Esquimalt Road. 382-7029 or 384-5459. Adults.

1-BEDROOM APARTMENT FOR single person. Esquimalt. Tri-plex on bus line. $70. 384-1232.

$110 — 1 BEDROOM SUITE IN modern block. 250 Oswego. 382-3837.

APT. TO RENT—$85.
385-9534. Mornings only.

129 APARTMENTS TO RENT UNFURNISHED

1610 BELCHER AVE.
MARALENA COURT
Spacious 1-bedroom suite, balcony, washing facilities and drapes. Rent $120 per month. To view contact office, or 382-1218.

1653 OAK BAY AVENUE
PARK AVENUE APTS.
Spacious, modern, 2-bedroom suite, levator, cablevision, individual heat control, balcony, drapes, free washing facilities. Rent $155. To view contact Resident Caretaker 385-7872.

1791 ROCKLAND AVENUE
ROCKLAND HEIGHTS APTS. — 2-bedroom, nearly new, drapes, cablevision, balcony, free washing facilities. Rent $140 and up. To view contact Resident Caretaker, 388-6349, Suite 111, or Agents.

2150 CADBORO BAY RD.
DAYMER APTS.
Modern, 1-bedroom suite, well heated, cablevision. Rent $110 per month. Also 2-bedroom suite at $130 per month.

A. BERNARD & CO. LTD.
655 Fort Street 384-9335

BEST LOCATION IN TOWN
THE CASA-MONTEGO
In Spanish Decor
1035 PENDERGAST

Half Block to Beacon Hill Park, bus service and shops, 10 minute walk to town. Warm quiet comfortable suites. W-to-W carpet, roof lounge, free laundry and cablevision.
2 bedroom on 4th floor $170
1 bedroom suites from $130-$140
Phone Res. manager 384-1044

VANCOUVER VILLA
710 VANCOUVER ST.
Modern spacious suites, walking distance to town. Roof lounge, free laundry and cablevision.
2 bedrm. w-to-w carpet $160
1-bedroom corner Ste., $138
Call Res. manager, 388-7826.

"SIERRA VILLA"
547 NIAGARA ST.
New luxurious block, one block from waterfront, walking distance to town, near park. w-to-w carpet, drapes, free cablevision.
1-bedroom suites from $130

Resident Manager, 385-8650
388-7331 G. & O. Holdings 382-3308

HAMPSHIRE HOUSE
1159 Beach Dr.

Luxurious seafront apartment offering seclusion, serenity and magnificent views overlooking the Gulf Islands. Close to Oak Bay Golf Club and Marina.

Spacious one and two-bedroom suites available with choice of 1½ or 2 bathrooms. Some with fireplaces. Suites are also equipped with automatic dishwasher and garburator. Sauna facilities are also featured.

Rentals from $260 per month.

For appointment to view these lovely accommodation, please call the resident managers, Mr. and Mrs. J. Collins at 386-6222 or contact rental agents:

P. R. BROWN & SONS LTD.
762 Fort St. 385-3435

NEW—HAVEN VILLA
Resthaven Dr., Sidney

Designed for retired or mature business adults. Controlled entrance, elevator, w-w carpet, drapes, coloured appliances and plumbing, laundry.

1 BDRM. from $125
2 BDRM. from $142
Includes heat, hot water and cablevision.
656-4250 386-9048

ASHTON OAKS APTS.—1145 BAY St. — 2-BR. suite available March 1st, 1 child accepted. Free Hydro and parking. $162 per month. Resident manager, 384-7761.

CASA MARIA APTS. — 1601 Jubilee Ave. — 2-BR. suite, $155 per month; two 1-BR., $130, available March 1st. Resident manager, 383-0766.

BOORMAN INVESTMENT CO. LTD.
1111 Government Street
386-9212.

CHATEAU ROCKLAND
APARTMENTS
1025 LINDEN AVE.

2-bedroom suites, top floor from $157. 1-bedroom suites from $120. Wall-to-wall carpets, drapes, cablevision, elevator, laundry facilities, close to town and bus. No children, no pets. By appointment. 384-7849.

JOHN STREET

Bachelor Apt. Wall-to-wall carpeting. Renovated. Heat and water incl., $95.

Ocean Cove Rental Service
3995 Quadra Phone 479-4422

ROCKHEIGHTS VILLA, 742 LAMPson, with heated indoor pool — 2-bedroom suite available now, $140 per month. Apply caretaker-manager, 382-4130, Lansdowne Properties Ltd.

PARKWOOD MANOR
1520 JUBILEE AVE.
New de luxe large 2-bedroom suite. All conveniences. Available April 1. Resident manager, 388-6188.

SEACREST APTS. SIDNEY. $120, 2-bedroom semi-basement suite, drapery, cablevision, heat, hot water and laundry. Quiet older person or couple. Sorry, no children or pets. 656-1074.

1337 ROCKLAND AVE. CHARMing, bright, clean, one-bedroom suite, fridge, stove, heat, cablevision. Magnificent park-like surroundings. Quiet person. $125. 382-5240.

BRIGHT, CLEAN, CENTRAL location, large kitchen with stove, dining and living room, 2 bedrooms. $115 per month plus utilities. Available immediately. 388-6688.

GLENCAIRN APT.
477 SUPERIOR ST.
Near buildings, ideal location, available now, 1-bedroom, $132. 2 bedrooms, $170. 592-2218.

COLUMBIA APTS., 850 ADMIRALS Rd., Modern, spacious 1-bedroom suite. Available April 1. $128 per month, utilities included. 382-5811, 388-7651.

GLENWOOD APARTMENTS, 206 Oswego
1 and 2-bdrm. available March 1st. $120 to $140. 385-4320
MONTREAL TRUST
1057 Fort St. 386-2111

OAK BAY TOWERS. 1400 NEWport spacious modern 1 bedroom suite, elevator, cablevision, etc., bus at door. Immediate. $130. 383-0908 or Mears, Whyte and Gower Ltd. 385-7767.

CAVALIER APTS. 1400 CAMOsun. Spacious 1-bedroom suite, cablevision, drapes, all conveniences. Adults only $120. Phone 384-2919 until noon.

THE BELGROVE. SPACIOUS 2 bedrm de luxe, $150. Elevator, bus, adults. Free laundry. 1506 Belcher, corner Oak Bay Ave., 382-7406, Wyle.

TREMAINE APARTMENTS
FORT AND STANLEY
1-bedroom suites, all conveniences, quiet building, $122.50. 592-2218.

QUADRA VILLA
Quadra at Topaz, 3-bedroom, 2 children, $159. Resident Manager. 382-0722.

OAK BAY AVE., $85. MODERN ground floor, 2 room and bath suite, heated, stove and fridge. C. N. Montague Co., 384-9318, 386-2642.

$115 — 2 BEDROOM. 877 OLD ESQUIMALT Road. Heat, hot water. 384-5459, 382-7029. Adults.

NEAR NADEN, 2 BEDROOM, heat, hot water supplied, $125. 479-2984.

$130. 2-BEDROOM SUITE, HEAT, cablevision included, Kathlynn Apartments. 638 Constance. 386-8126.

BACHELOR SUITE, PARTLY furnished. Apply Ste. 1, 906 Linden Ave.

SMALL APARTMENT, ONE BEDroom, from March 15, information call 383-1268.

2-BEDROOM APARTMENT NEAR Naden. 385-4304.

DE LUXE 1-BEDROOM SUITE. Apply Ste. 1, 906 Linden Ave.

3-ROOM SUITE, AVAILABLE IMmediately, $85. 383-5161.

BACHELOR SUITE, $65. LADIES only. 383-1840.

129 APARTMENTS TO RENT UNFURNISHED

OAK BAY
BRAND NEW

WINCHESTER COURT
APARTMENTS

OCCUPANCY
March 1

—92 extra spacious and bright de luxe suites
—quality wall-to-wall carpeting
—superior sound proofing (concrete floors)
—sauna room — free
—workshop — free
—recreation room — free
—quick clean electric heat — free
—cablevision — free
—storage facilities — free
—de luxe walnut kitchen cabinets
—feature wallpaper and crystal chandelier
—built-in china shelves
—fibreglass drapes
—two elevators
—covered parking
—easy care cushion floor in kitchen and bathroom
—courteous, efficient resident managers
—prime Oak Bay location near all conveniences.

studio from $118
one bedroom from $128
two bedroom from $168

Call
Mr. and Mrs. R. H. Bowlby
No. 223, 1063 Foul Bay Road
382-5846

Park Pacific Apts. Ltd.

HARRISON HOUSE
1417 Harrison St.

CENTRAL

Yates and Fort area. Treed street—
Bus lines at each end of one-block-long street.

We have all the usual amenities of better-class apts.

PLUS

A RESIDENT MANAGER who makes you feel really AT HOME!

For FREE transportation to view these suites call: 385-5911 Mr. Carpenter Resident Manager

KLEE WYCK
1340 HARRISON

OPEN FOR VIEWING
EVERY AFTERNOON

On a quiet street near Fort and Yates Junction

All the features you expect in a new, quality building plus many unusual extras.
A few one-bedroom suites left from $129 with one-year guarantee of no increase.

Adults only — no pets
Resident Manager, 388-5611
Downtown Office, 388-6100
Diamond Developments Ltd.

BURNSIDE GARDENS

Available Now

Family Accommodation

2-bedroom suites $155
3-bedroom townhouses $179
Drapes, colored appliances, heat, water and cablevision. Washers and dryers in each suite. Children welcome. No pets. Phone for an appointment, 384-0034, 384-2519.

BRAND NEW

OAK VIEW APARTMENTS
3420 QUADRA ST.

Now Renting
64 Luxurious Suites

—Bachelors
—1-bedroom suites from $127
—2 bedrooms
—All modern conveniences
—Close to shopping
—Bus stop at door

IMMEDIATE OCCUPANCY

Contact Res. Manager
Phone 384-6218

P. R. BROWN RENTALS

CAROLWOOD APTS., 1381 Pandora Ave. Phone 385-5060. Modern Block. One-bedroom suites from $128. Immediate possession.

P. R. BROWN & SONS LTD.
762 Fort Street 385-3435

WEEKLY AND MONTHLY RATES for fully furnished attractive motel units, one and two-bedroom, color TV, modern kitchens, utilities supplied, maid service. Call at Craigflower Motel, 101 Island Highway or phone property manager of CONCORD REALTY LTD., 386-5471.

NO. 4, 216 MENZIES STREET — Living room, kitchen, 2 bedrms., bathroom. $70 per month. Available April 1st, 1970.
Swinerton, Stewart Clark Ltd.
Rental Agents 385-2481

THE KINGSTON — 325 KINGSTON NEAR THE BLDGS. In quiet modern block. lge. 1 bdrm. ste. with balcony. Adults only. $115. Apply Ste. 16. 386-3903 or S. W. Anderson Ltd. 384-8328.

SELF-CONTAINED SUITE, heated, stove, fridge, hot water supplied. Couple only. No pets. 388-6850. References.

129 APARTMENTS TO RENT UNFURNISHED

P. R. BROWN RENTALS

CAROLWOOD APTS — 1381 Pandora Ave. Attractive new block. All wall-to-wall carpets. On bus line. One bedroom suite from $128. 385-5060. Available now.

CHARTWELL HOUSE — 1343 Harrison St. New block on quiet street. Wall-to-wall carpets, elevator, cablevision, free laundry facilities. One-bedroom suites from $129. Two-bedroom suite, $155. 388-8002.

THE FONTAINEBLEU — 3159 Shelbourne St. New block on transportation, opposite shopping centre. Wall-to-wall carpets, elevator, cablevision, free parking. One-bedroom suites from $133. Two-bedroom suites from $165. 592-9290.

THE RICHELIEU — 3187 Shelbourne St. New block on transportation, opposite shopping centre, wall-to-wall carpets, elevator, cablevision, free parking. One-bedroom suites from $135. Two-bedroom suites from $162. 592-9290.

VILLA ROYALE — 964 Heywood Ave. Luxury apartments — overlooking Beacon Hill Park. Cablevision. Choice of hardwood or wall-to-wall carpet. Sauna baths, thermal pool, hobby area. One-bedroom suites from $128; two-bedroom suites from $165; two-bedrooms, two baths plus den from $207. 384-6741.

MITCHELL OAKS — 2085 Oak Bay Ave. Large two-bedroom suite on main floor in de luxe apartment block. Convenient to shopping centre and transportation. Available now. One-bedroom suites $134. Two-bedroom suites from $165. 384-3567.

HAMPSHIRE HOUSE — 1159 Beach Drive. Luxurious, seafront, one and two-bedroom suites available. Some with fireplace, choice of 1½ or 2 baths; dishwasher, garburator, sauna facilities. Rent from $260 per month. 386-6222.

CENTRAL MANOR — 1230 Fort Street. One-bedroom suite $128. Central location on bus line. Immediate possession. 382-7505.

SUNRIDGE APTS. — 1244 Balmoral Ave. Phone 383-5555. Attractive one-bedroom suite in modern block. Wall-to-wall carpets. Cablevision. $119. Available now.

MOUNTAIN VIEW APTS. — 614 Esquimalt Rd. Recently completed modern block, wall-to-wall carpets, cablevision, close to city centre and one bus line. Children welcome. One-bedroom suites, $125.

RICHARDSON VILLA — 1041 Richardson St. Recently opened modern block. All facilities. One-bedroom corner suite $132. Available March 1, '70.

GRANT HEIGHTS APTS — 1265 Grant St. Modern one-bedroom suite with wall-to-wall carpet, $115. Available March 1, '70.

BURDETT MANOR — 1065 Burdett Avenue. (Just off Cook St.) New block opening March 1, '70. Wall-to-wall carpets, elevator, cablevision, controlled entrance, free laundry facilities, close to transportation, town and shopping. Bachelor suites from $115. One-bedroom suites from $135. Two-bedroom suites from $167. Hydro included.

SEAVIEW TOWERS — 450 Dallas Rd. De luxe highrise with scenic view. One-bedroom suite $110. Available April 1, '70.

EL MIRADOR APTS. — 777 Cook St. One-bedroom suites from $131. Modern block, elevator. Close to centre of town. Phone 385-2530.

GLENESK MANOR — 140 Douglas St. Handy to park and seafront. Attractive one-bedroom top floor suite. $117. Available April 1. Phone 384-5785.

P. R. BROWN & SONS LTD.
762 Fort St. 385-3435

MICHIGAN COURT
323 MICHIGAN STREET

WALL-TO-WALL CARPETING
INDIVIDUAL CONTROLLED THERMOSTATS
FREE CABLEVISION
COLORED APPLIANCES
ELEVATOR
FREE LAUNDRY FACILITIES
LARGE BALCONIES
WALL-TO-WALL DRAPES
CONTROLLED ENTRANCE
EXTRA SOUND PROOFING
2 BLOCKS FROM PARL. BLDGS.
LARGE GARDEN AREA
ONE-BEDROOM SUITES FROM $125
ONE 2-BDRM. $165.

RESIDENT MANAGER, 385-6805

MARIFIELD PARK
562-6 Simcoe St.

Large, beautifully decorated apartments with sunken baths. 12x15 bedrooms and plush wall-to-wall carpets.

1 Bedrm. from $125
2 Bedrm. from $155
Adults only — No pets
Resident Mgr. 383-7628
Goward Developments Ltd.

P. R. BROWN RENTALS

Now Renting:
MOUNTAIN VIEW APARTMENTS
614 Esquimalt Road
One-Bedroom Suites from $125
EXCELLENT VALUE includes: Cablevision, wall-to-wall carpets and drapes. Children Welcome.

Rental Agent:
P. R. BROWN & SONS LTD.
762 Fort St. 385-3435

CASA DEL RIO
1535 Jubilee

Located on a quiet treed street close to bus and shopping. A one-bedroom and a two-bedroom suite available. All modern conveniences in this new apartment.

Call Res. Manager 388-4574
C & D. Apts.

GOODACRE TOWERS
350 and 360 Douglas St.

Directly opposite Goodacre Lake in beautiful Beacon Hill park.
Customary highrise amenities. Sorry, no vacancies.
For further rental information, phone 385-6111, 9 to 5.

GORGE TERRACE APTS.
250 Gorge Road West.
Available March 15, lovely bachelor apartment overlooking park and the Gorge, $115.
April 1st, 1 bedroom, $135.
Both wall-to-wall carpet, large balcony, cablevision, electric heating, laundry facilities, parking, elevator, all included.

THE KINGSTON—325 KINGSTON NEAR THE BLDGS. In quiet modern block lge. 1 bdrm. ste. with balcony. Available March 1st. Adults only. $115. Apply Ste. 16 386-3903 or S. W. Anderson Ltd. 384-8328.

OAK HEIGHTS APARTMENTS
Oak Bay Avenue at Fort Street junction. New attractive one-bedroom unit. Carpets, drapes, cablevision, parking. Ideal location for young business couple. $120. 592-3344.

SHANNON APARTMENTS
941 Fairfield Road
Available April 1, 1-bedroom ground floor suite, quiet block, $100 includes heat and cablevision. Adults only. 479-6761.

APRIL 1, OAK BAY VILLAGE. Spacious, bright, warm, self-contained, 1-bedroom suite, cablevision included. $113.50. Lady only. 382-5479.

TOP FLOOR STUDIO 1-BEDROOM apartment, sea view, Rockland area. Separate entrance, laundry, garage. All facilities included. Adults, $110. 385-7838.

ROCKLAND - CRAIGDARROCH. Charming 1-bedroom suite, Castle view, fireplace, heat and hot water, $125. 384-4682.

2-BEDROOM SUITE, NEAR BUS and shopping centre. Automatic heat, newly painted, $100 per month. 382-5613 after 4 p.m.

GROUND FLOOR, 3 ROOM SUITE. Gas for cooking included. $80. 384-4457.

NEW 2-ROOM SUITE, STOVE, fridge; heat, light, cablevision included. $96. 385-8309.

PARK ROYAL MANOR. 1-BEDroom apt., w-w carpet. Available April 1. $133. Ph. 382-3737.

1-BEDROOM SUITE, QUIET building. $117.50. 592-2218.

129 APARTMENTS TO RENT UNFURNISHED

THE MARY STUART
1035 McCLURE
OPEN FOR VIEWING
EVERY AFTERNOON

Exceptionally large thoroughly sound-proof suites.

On a quiet street in a convenient Fairfield location.

All of the usual features of a quality modern apartment plus the extra spaciousness so seldom found in new buildings.

Mature adults only. No pets.

Still a good selection from $129 with one year guarantee of no increase.

Downtown Office, 388-6100
Resident Manager, 384-8223
Diamond Developments Ltd.

OPENING MARCH 1, 1970

VILLA ROYALE
964 Heywood Ave.

The Villa Royale welcomes you to gracious living. This new attractive apartment is now nearing completion and is located in a quiet, beautiful residential area with Beacon Hill Park as its doorstep. FEATURING all necessary and usual apartment amenities plus:

—GUEST SUITE
—HYDRO-THERMAL POOL
—SAUNA ROOMS
—HOBBY AREA
—OBSERVATION LOUNGE

RENTAL RATES

1 BR. Suites from $128
2 BR., 1 Bath from $165
2 BR., 1½ Baths from $187
2 BR., 2 Baths from $192

For appointment to view these premium suites please phone the Resident Manager — Mr. K. Code, 384-6741 or:

RENTAL AGENT
P. R. BROWN & SONS LTD.
762 Fort St. 385-3435

LORD AND LADY SIMCOE
THE SIMCOES
"Victoria's Prestige Address"

1 OR 2-BEDROOM SUITES
One 3-bedroom suite $225
Available Now
Furnished or Unfurnished

VICTORIA'S LARGEST HEATED SWIMMING POOL AND SAUNA

—Washers and Dryers.
—Drapes.
—Sound proofing.
—Wall-to-wall carpet.
—Free outdoor parking.
—Recreation room, billiard table, etc.
—Lounge
—Residence Managers.
—Cablevision.
—Controlled entrances.

440-450 Simcoe Street
385-3111

DUNSMUIR HOUSE
831 DUNSMUIR ROAD

Large suites — quiet seclusion in beautiful grounds with views of ocean, mountains and harbor.

One 2-bedroom, carpeted $150
One 2-bedroom, oak floors, with fireplace $169
One 1-bedroom, carpeted $130

Adults Only — No Pets

Resident Manager — 388-4943
Downtown office — 388-6100
Diamond Developments Ltd.

NOW OPEN
THE HENRY HUDSON
576 SIMCOE STREET
38 DE LUXE SUITES

Featuring:

Wall-to-wall carpets.
Drapes.
Laundry.
Excellent soundproofing.
Deep balconies.
Cablevision.
Individually controlled thermostats.
Fast, quiet elevator.
Near Beacon Hill Park and Beach.
Quiet tree-lined street.
Near shops and bus service.
Choice of good views.
Controlled entrance.
Covered and open parking.
One- and two-bedroom suites and studios from $130, $158, $110.
Large locker space.
Suitable pets accepted.

Resident Manager,
386-6446 or 479-7151

WATSON MANOR
1000 McCLURE

At the corner of Vancouver and McClure—an ideal location on a quiet street near the Cathedral and the park within easy walking distance of downtown.

One-bedroom suites from $135 including parking,, cablevision, and plenty of heat, with one-year guarantee of no increase.

Mature adults only—No pets.

Resident Manager 384-8223
Downtown Office 388-6100
Diamond Developments Ltd.

WARNING

You will find this brand new tastefully decorated apartment hard to resist.

Superb, convenient, quiet location just off Douglas, only a few steps from park and two short blocks from ocean.

Studio suite, only one left $120
One bedroom from $130
Two bedroom from $169

Res. Manager, 386-2843

THE VALENCIA
660 Niagara Street
C & D Apts.

THE CHATELAINE
1435 Elford St.
PHONE 383 6809
New, Modern Apartments
Suites from $120
Located on the quietest, treed street in Victoria, close to shopping and 5-min. bus service. The latest and best sound control and conveniences in every suite, with laundry, parking, cablevision and drapes, FREE. Call the managers to see and rent one of these lovely suites.
THE CORONA
1430 Stadacona St.
PHONE 382-2661

1-BEDROOM UPSTAIRS SUITE IN family home. Oak Bay Avenue, adjoining village. Stove, fridge, drapes. Suit mature lady. $115 per month. 383-6294.

129 APARTMENTS TO RENT UNFURNISHED

BROWN BROS.
RENTALS

THESE BRAND NEW APARTMENT BLOCKS ARE OPEN FOR VIEWING 9 A.M. TO 9 P.M.

HARBOUR VIEW MANOR
925 ESQUIMALT RD.

These spacious carpeted suites overlook the Outer Harbour. All modern conveniences including electric kitchens, balcony, elevator, controlled entrance, congenial resident manager.

One-bedroom suites from $135.00
Two-bedroom suites from $165.00

VILLAGE MANOR
2056 OAK BAY AVE.

Why be miles away from everything — live in this apartment block and be yards away from bus, shops, churches and theatre.

These suites have all the modern conveniences including wall-to-wall carpets, drapes, elevator, controlled entrance, laundry facilities, storage lockers on every floor. Congenial resident manager.

Bachelor suites from $125.00
One-bedroom suites from $135.00
Two-bedroom suites from $170.00

GRENADIER MANOR
1537 BELCHER AVE.

This new apartment is located on a quiet street. Wall-to-wall carpets. Electric kitchens. Elevator, Controlled entrance. Resident Manager.
One-bedroom suites from $127.00
Two-bedroom suites from $148.00

MAGDALAIN APTS.
1172 YATES ST.

Excellent central location near all conveniences. Wall-to-wall carpets. Electric kitchen. Large balconies. Elevator and controlled entrance. Laundry facilities. Resident Manager.
Bachelor suites from $110.00
One-bedroom suites from $135.00
Two-bedroom suites from $160.00

CAMILIN MANOR
1210 BALMORAL

This new block is minutes away from downtown, all suites are carpeted and have lovely dining rooms. Electric kitchens, elevator, balcony, controlled entrance, laundry facilities. Resident manager.
One-bedroom suites from $125.00
Two-bedroom suites from $165.00

SKYLINE GORGE APTS.
2925 QU'APPELLE

This building has beautiful panoramic view overlooking the Gorge waterways. Wall-to-wall carpets. Electric kitchen. Large balconies. Elevator, controlled entrance, extra spacious closets and a resident manager.
One-bedroom suites from $130.00
Two-bedroom suites from $155.00

NELSON LODGE
1337 SAUNDERS ST.

Turn right off Esquimalt Rd. on Nelson and see this luxury building which overlooks Lang Cove. Sauna bath. Elevator, lovely wall-to-wall carpets, controlled entrance, balconies, laundry facilities, and a resident manager.
One-bedroom suites from $125.00
Two-bedroom suites from $160.00

OAKRIDGE HOUSE
2646 COOK ST.

This new apartment with panoramic views over the city. Wall-to-wall carpets. Lovely electric kitchens. Balconies. Elevator and controlled entrance. Resident Caretaker.
One-bedroom suites from $130.00
Two-bedroom suites from $155.00
Two-bedroom suites with two bathrooms $170.00

FREE TRANSPORTATION WILL BE PROVIDED IF YOU WISH TO SEE ANY OF THESE SUITES—JUST CALL OUR RENTAL DEPARTMENT AND WE WILL ARRANGE AN APPOINTMENT TO YOUR CONVENIENCE.

BROWN BROS. AGENCIES
1125 BLANSHARD STREET
385-8771
ANYTIME

Open now
for your inspection

The Dardanelles
1445 Fort

42 spacious suites designed with you in mind.

Controlled entrance
Coloured appliances
Excellent location
Elevator
Wall-to-wall carpet
Mail to door (morning delivery)
Excellent soundproofing
Free laundry

1 bedroom—$123-$129
2 bedroom—$145-$159

Resident Mgr.
Suite 106 — 386-0113

OAK BAY
BARRINGTON MANOR
2174 CADBORO BAY RD.

1-bedrm suites from $127
2-bedrm suites from $153

Just 3 blocks from Jubilee Hospital and Foul Bay Shopping Centre. Bus stop at door.

All of the usual features of a new luxury apartment.

Call Res. Manager 592-7505

CAPTAIN COOK APTS.
1025 SUTLEJ 385-8059
We offer you protection against rent increases and special bonus.
—1-bedrm. stes. from $125. Avail now.
—2-bedrm. Ste., 3rd. flr for $160. Avail. now.
Brand new building with all the modern conveniences. Beacon Hill Park area. Resident manager. Adults. No pets.

LANGFORD

2-bedroom suite in new apartment. Available April 1. $168 rent includes heating, lights, electricity for cooking, water, cablevision and parking. Range, fridge and drapes provided. For appointment to view call 478-4446, after 5 p.m.

EL CAMINO APTS.
1580 Belcher Ave.
Two 1-bedroom at $127. One 2-bedrooms at $158. Available April 1st. New block, first 2 weeks rent free and couples with young baby considered. Manager 383-1340.

D. F. HANLEY AGENCIES, DE luxe 3 B.R., D.P., $178, 2 B.R., front view Mount Baker, $164, 1 B.R. front, $132. Very quiet lot. Carnby Terrace. 1520 Belcher. Res. Manager, 385-5959.

129 APARTMENTS TO RENT UNFURNISHED

DE LUXE TOWNHOUSES
2 and 3 BEDROOM
CHILDREN WELCOME

EACH UNIT CONTAINS:
—Dishwasher, Range, Refrigerator, Washer and Dryer.
—1½ Baths
—Full Basement
—Rec. Room
—Broadloom

FEATURES INCLUDE:
—Cablevision, Electric Heat, Soundproofing and Full Insulation.

Gardens to be fully landscaped and maintained by owner at no extra cost to tenant. Play areas for children of all ages. Located close to schools and shopping. These homes must be seen to be appreciated.

OPEN FOR INSPECTION
Saturday, March 7 and Sunday, March 8 2:00-4:00 p.m.

3999 Larchwood Drive at Blair Avenue. Drive to Office on Forrest Rd.

GLENGRAY ESTATES LIMITED
EXECUTIVE HOUSE,
Victoria, B.C.
652-1795

$84. BEACON HILL PARK. TWO-room suite. Main floor. Private toilet and bath. 385-0833 evenings 477-4582.

VIC WEST COMFORTABLE, 4 room suite. $90. Available immediately. 592-2088.

$70. VIC WEST, 3 ROOM SUITE, light, hot water, gas stove, fridge. Adults. 385-8645, after 5 p.m.

130 APARTMENTS WANTED

MARRIED COUPLE LOOKING for apartment near Esquimalt or Gorge. Rent between $75-$80 for April 1. Unfurnished. 479-4162.

WORKING MOTHER WITH 1 child would like furnished suite Fernwood-Haultain area, $80-$90 per month. 384-8619.

REFINED LADY REQUIRES small self-contained suite, preferably with bath, moderately priced. 388-6157.

MOTHER AND INFANT NEED permanent 2-room residence. Jubilee area. 592-7748 after 5 p.m.

131 DUPLEXES TO RENT

EXECUTIVE

Three double bedrooms, dressing room, shag wall-to-wall, 750 sq. ft. living area. Fireplace. Double carport. Adjoining Mount Douglas Park. All utilities included, $325.

GORDON HEAD

Magnificent 3 bedroom home. Large grounds. All utilities incl., $250.

OCEAN COVE
RENTAL SERVICE
3995 Quadra Phone 479-4422

NEW—3 BEDROOMS

Just completed, close to four schools, shopping, transportation, on a quiet street just three minutes from city centre. De luxe accommodation featuring: Off-street parking, raised hearth fireplace,
EXCELLENT
SOUNDPROOFING
range, refrigerator, drapes, wall-to-wall carpet, dining room and full basement. Immediate occupancy. $195 to $215. Call property manager, Concord Realty Ltd., 388-5471.

419 COOK STREET

Attractive one-bedroom, good sized living room, kitchen with fridge and stove and dinette. Heat included. Basement and washing facilities. Cablevision. Rent $125 p.m., 383-0953.
Apply
A. Bernard & Co. Ltd.
655 Fort Street 384-9335

METCHOSIN — New 2-BR. duplex, available now. Full basement, electric range and fridge. $165 per month.
SHELBOURNE ST. — New 3-BR. SxS duplex available now. One-year lease. $175 per month.
BOORMAN INVESTMENT CO. LTD.
1111 Government Street
386-9212

SIDE-BY-SIDE DUPLEX
Large Colonial house on spacious grounds in Oak Bay, attractively duplexed for maximum privacy. Includes drapes, hall and stair carpets, kitchen appliances. Immaculate condition. One 3-bedroom unit $260. One 2-bedroom unit $200. Both available March 15. Enquiries invited. 1345 Victoria Avenue.

OAK BAY AVENUE

Upper 3-bedrm, kitchen, L.R., etc. Vacant. Heat supplied. Extra large finished area on 3rd floor, goes with it but not to be used as sleeping quarters. Restricted. $135 per mo. TOWN & COUNTRY REALTY LTD. 382-7276.

$165.00—FELTHAM ROAD

Near new 3-bedroom SxS duplex, utility room, wall-to-wall carpets — lovely park-like area. Phone 478-1667. J. T. Mills, Royal Oak Properties Ltd.

2653 CEDAR HILL ROAD. 3-bedroom lower duplex. Stove, fridge, heat and hot water supplied. Children welcome. No dogs. $160 per month. Available March 15. 592-9679.

NEW 2-BDRM with stove, fridge, carpets, electric heating, children welcome. $150.00 mo. Call DON STRIPLING 386-1361 or 656-4366.
Canada Permanent
Property Management

2108 OAK BAY AVE. — AVAILable April 1st. Spacious, 2-bedroom, full basement, oil heat. Rent $135 p.m. Apply A. Bernard & Co. Ltd., 655 Fort Street, 384-9335.

OAK BAY AREA. QUIET SIDE BY side duplex. Near sch..ls, 2 bedrooms and den. Stove, fridge, washer, electric heat, fireplace. Beautiful grounds. Available April 1. $165. 385-8254, after 5 p.m.

COLWOOD. 3-BEDROOM SIDE-BY-side duplex, wall-to-wall throughout, fireplace, 1½ baths, double carport and large patio. $210 including heat and hot water. 478-3398.

FAIRFIELD DUPLEX NEAR ocean, park and shopping. 1 bedroom, stove, fridge, washer, dryer, heat, water and cablevision. $110. 1260 Oxford Street. 385-2850.

BRAND NEW 2 BEDROOM LOWER duplex, fridge, stove, washing facilities, drapes. Near dockyard and Naden. Immediate possession, $150. 382-9995.

$172.50. TOWN AND COUNTRY area. 3 bedrooms, lower duplex, large living room, dining area, oil-o-matic heat, cablevision. C. N. Montague Co., 384-9318, 386-2642.

QUALITY SIDNEY DUPLEX, 2 bedrooms, dining room, range, frig, W-W carpet, drapes, basement, garage. 1 child acceptable. Available immediately $160. 656-2040.

ONE 3-BR. SUITE. 3 CHILDREN welcome. Available now. Heat and hot water incl. in rent of $175 p.m. Please call Mr. Strut 477-5759 or 385-1431. Quadra Realty Ltd.

AVAILABLE MARCH 15, THREE bedrooms, fireplace, oil-o-matic heat, full basement, garage, $150, no animals. 592-1017.

MODERN 2 BEDROOM, COUNTER-top cooking, wall oven, full basement, drive-in garage, $165. 1657 McRae Ave., 592-4363.

SPLENDID, COMPLETE MAIN floor of house, ideal for mature couple, fireplace, hardwood floors, etc. 384-7678.

1170 HILDA, FAIRFIELD, LARGE, very bright, 2 bedrooms, sun room, stove, fridge, heated. Adults. 383-9328.

BEAUTIFULLY FINISHED 2 BEDroom, Sidney, $145. 384-1944 or 384-4489.

BEAUTIFULLY FINISHED NEWLY built 2 bedroom, $180. 4115 Morris Drive, Lake Hill. 384-4489 or 384-1944.

SIDE BY SIDE MODERN 1 bedroom drive-in garage, $120. 2202 Cook St. 382-4363.

2 BEDROOMS, JUBILEE AREA. No pets. Vacant. 385-9602.

NEW, FULL BASE. UVIC
3 bed., $175. 652-2322.

CHOICE FAIRFIELD, NEAR SEA, bus, etc. 2-Bedroom. 382-6952.

131 DUPLEXES TO RENT

SIDNEY. MODERN DUPLEX, 2-bedrooms, stove, fridge, water. Close to everything. Lovely setting. Adults. No pets. Available. $145. 656-4056.

ESQUIMALT, NEW, SPACIOUS 2-bedroom suite in 4-plex. Stove, fridge, drapes, cablevision, water, free laundry included. $165. 384-1261.

FAIRFIELD — FOUL BAY
Modern two-bedroom, full basement duplex with drive-in garage — fridge and stove. MR. DEVINE, 386-3547. CITY BROKERAGE.

IMMEDIATE POSSESSION. Esquimalt. 1 bedroom suite. Stove, fridge, utilities included. $135. 384-6663.

FAIRFIELD, UPPER DUPLEX, large homey, 2 bedrooms, sundeck, reasonable rent, includes utilities. Adults. 1237 Oscar.

THETIS HEIGHTS NEW 3 BEDroom suite. Available March 15. $165 a month including heat. 478-5890.

GOLDSTREAM AVE. DUPLEX 2 bedrooms, kitchen, range and fridge, balance unfurnished, nice unit, roomy grounds, $75. 478-2871.

ON GLEN LAKE SIDE BY SIDE. Adults only. $70. 478-2085.

132 HOUSES TO RENT FURNISHED

BEAUTIFUL 4-BEDROOM HOME previously owned and designed by architect. Wall-to-wall carpeting, etc. $225 per month. For more info. please call 388-5471, Concord Realty Ltd.

2 BEDROOMS, IN ESQUIMALT, no small children or pets. Available April 1 till December 15. 382-4341 or 388-6798.

CANADIAN CREST MOTEL, 479-9002. Warm, comfortable duplexes.

COSY CARPETED COTTAGES, 1 and 2 bedroom. Malahat. 478-1171.

COTTAGE FOR RENT. BRENTwood Bay. 652-1407.

OAK BAY, MODERN 2 BEDROOM home for lease, $200. 384-9086.

133 HOUSES TO RENT UNFURNISHED

RENTALS

2nd Avenue, Sidney. Nice 2-Bedrm. home, close to all services. Fridge and stove incl. Sep. L. Rm., D. Rm., and good sized kitchen. Nice size garden. Available immediately, $125.00 per mo.
CONTACT
Town and Country Realty Ltd.
Rental Dept., 382-7276

KEATINGS HIGH LOCATION
Immaculate and attractive home. Two bedroom and panelled den, or three bedrooms. Spacious living room with rosewood panelling; dining-room, modern kitchen adjoining laundry room for washer dryer. 4-pce. bathroom and 2-pce. bathroom. Closed patio from dining-room. Two-car attached garage. Spacious grounds. Available at $225 per month. B.C. Land 922 Government St. St., 388-5555.

VIEW ROYAL

FOUR BEDROOMS AND DEN. LIVING ROOM, DINING ROOM, LAUNDRY, SUN PORCH. QUIET LOCATION. $165.

Ocean Cove Rental Service
3995 Quadra Ph. 479-4422

ROBERTS BAY, SIDNEY, 2-BEDroom waterfront bungalow, available early April, large timbered lot, private and secluded, garage, fruit trees, automatic oil heat, electric stove, fridge, small boat summer mooring, ideal for active retired couple fond of fishing and gardening. 656-1644.

OAK BAY

3 BR, separate dining room, carpet and drapes, full basement with DR-in garage. $200 monthly on 1 yr. lease. Call DON STRIPLING 386-1361.
Canada Permanent Property Management

UPLANDS AREA. CHARMING Tudor house, real dream kitchen, 2 bedrooms, living room, dining rooms, den, double garage with electric door. Older couple only. Careful tenants with references. April 1, $265. Phone to view 384-1750.

1228 FINLAYSON, MODERN HOME with 2 or 3 bedrooms, rumpus room, full basement with extra plumbing in bsmt. Fridge and electric range included. $165.00 per mo. 385-2458 Byron Price and Associates Ltd.

ROCKLAND AREA, EXECUTIVE family home. Beautiful modern residence, 4 bedrooms, 2 full baths, living room, dining room, den, kitchen and utility room, etc. Available now! $255 per month. Lansdowne Properties Ltd., 382-7111.

SPACIOUS 3 BEDROOMS, UPstairs living, dining, kitchen, utility, downstairs electric range, automatic hot water, oil furnace, 2 lots with trees. $160. 782 Esquimalt Road. 385-5656.

812 ARNCOTE AVENUE — LIVING room, kitchen, 2 bedrooms, bathroom, oil-o-matic heat. $130 per month. Available April 1st, 1970.
Swinerton, Stewart Clark Ltd.
Rental Agents 385-2481

3-BEDROOM HOME, ELK LAKE area. Unlimited gardening space. Water and light supplied. $185 per month. Available April 1. Phone 656-3008 for viewing between 1-4, Sunday, March 8.

GORDON HEAD — MODERN 3-bedroom home at 4222 Thornhill Crescent. $190 per month. Call Stan Tront, 385-9741 or 477-2632. J. A. Henderson Realty Ltd.

ROCKLAND — IMMACULATE 5 rooms plus. Beauty with privacy. Oil hot water heat, garden cabana, small greenhouse. $200. 386-6544. 382-2171.

LARGE 2-BEDROOM JAMES BAY home, OOM heat, electric stove and fridge. Some drapes, fenced yard. Close to bus and school. $120. 382-2374.

$130. AVAILABLE ON OR before April 1st. Small no-basement, 2-bedroom home. OOM. Large fenced yard. Water view. Gorge Road West. 384-5296.

JAMES BAY AREA, 2-BEDROOM home, imediate occupancy. Stove and fridge included. Oil heat. $150 per month. J. A. Henderson Realty Ltd., 385-9741.

ROCKLAND — IMMACULATE 5 rooms plus. Beauty with privacy. Oil hot water heat, garden cabana, small greenhouse. $200. 386-6544.

WATERFRONT 2-BEDROOM home at Maple Bay. $115 per month. Available April 1. References required. 385-6868.

COLWOOD, MODERN 2-BEDROOM bungalow, stove and fridge, oil-o-matic, small family, no dogs, lease, $135. 478-3634.

CHARMING OAK BAY SECLUSION. 3 bedrooms, separate dining room. Fridge with freezer. Stove, drapes, included. $190. 382-0069.

NEW 3 BDRM. HOUSE IN CENtral Saanich $175 per month. ROY TELFORD 479-4804 or 384-8001.
BROADVIEW PROPERTIES LTD.

3-BDRM. DUPLEX, 2 BATHrooms, basement area, carport, 1843 Laval. Rent $185, Byron Price & Associates Ltd., 385-2458.

MODERN HOME, DRAPES, stove, frig, fenced property, children welcome. $150 per month. Apply Victoria Press, Box No. 542.

$145 ESQUIMALT, MODERN 2-bedroom home with fireplace, carport, vanity bathroom. Available now. 385-6280.

APRIL 1ST, 4-BEDROOM, $185 per month. Near new vocational school. 479-1047.

OAK BAY, SEPARATE DINING room, basement. $160. Near beach. 383-1205.

AVAILABLE IMMEDIATELY large house. Close to shopping centres, oil heat. 384-4436.

WATERFRONT, 6 ROOMS AND recreation room. Available immediately. $150. 656-4369.

LARGE OLDER 5 BEDROOM, stove, fridge included, oil heat, nice area. $165. 384-4489 or 384-1944.

GOOD 3-BEDROOM, 2 STOREY family home in Jubilee area. $135. 383-9126.

2-BEDROOM HOUSE, OIL HEAT, full basement, April 1. $180. 382-3955.

1 LARGE BEDROOM HOUSE, large kitchen, newly renovated. Available April 1. 382-8678.

2523 CEDAR HILL ROAD, 4 bedrooms, $200 per month. 384-9738.

1-BEDROOM HOUSE, COUPLE preferred. 383-6596.

134 HOUSES WANTED TO RENT

LET US RENT YOUR HOUSE. WE have clients waiting for two and three-bedroom homes. We offer good management, careful tenants and reasonable rates.
PEMBERTON HOLMES LTD.
384-8126

IF YOU CANNOT SELL YOUR home we have reliable clients waiting to rent. Phone Mr. Keen. Boorman Investment Co. Ltd., 386-9212.

TRANSFERRED TO VICTORIA, require 3 to 4 bedroom home with early occupancy. Apply L. Romanski, Woolco Dept. Store. 386-3241.

2 OR 3 BEDROOM BASEMENT home in Town and Country district, option preferred. 386-8898.

LOW RENTAL 3-4-5 BEDROOM homes urgently needed. Housing Registry, 386-2704.

WANTED 2 OR 3 BEDROOM home, preferably in Esquimalt, up to $130. 386-1620.

For RELIABLE rental service call Ker & Stephenson Limited, 385-3411

135 APARTMENTS AND SUITES FOR SALE

"HEAR THE STORY"

"STRATA TITLE" ... "OWN YOUR OWN SUITE" ... "CONDOMINIUM" ... new terms and a different concept in Real Estate!! Come to 128 CROFT ST. any afternoon from 1:30 to 4 P.M. (including SAT and SUN.) See and hear the full story on economical, work free, home ownership. Learn how you can be your own landlord. Beat inflation and avoid rent increases.
DON HARVEY LTD. 385-0167

137 HALLS, WAREHOUSES, STORES AND OFFICES TO RENT OR WANTED

P. R. BROWN RENTALS

The People To See . . . PRB

820 DOUGLAS STREET — Office space available from 285 sq. ft. at $50 per month. Ideal for medical and dental profession.

733 JOHNSON STREET —Warehouse space, upper floors, 3,000 to 12,000 sq. ft. use of freight elevator. $150 per month for 6,000 sq. ft.

FORT ROYAL MEDICAL BUILDING — 1900 Richmond Ave., Choice of prime office space from 473 sq. ft.

P. R. BROWN & SONS LTD.
762 Fort St. 385-3435

P. R. BROWN RENTALS

The People To See . . . PRB

ALEXIS BLDG. 895 Fort St. Available Apr. 1. 442 Sq. Ft. office space at $130 per month. Includes light, heat, water and janitor services. Contact Rental Agent:

P. R. BROWN & SONS LTD.
762 Fort St. 385-3435

DOUGLAS STREET

Commercial and light industrial facility, fronting on Douglas Street near Empress Motors. Ideal for commercial outlet requiring large storage or manufacturing accommodation. $450 per month. Lease available.

Contact: D. F. HANLEY
D. F. Hanley Agencies Ltd.
3293 Douglas Street. 385-7761

WAREHOUSE AND STORAGE—1000 SQ. FT.
553 HILLSIDE

Monthly rent of $200 includes: electric light, water, loading ramp, large service door, bathroom. This building is newly constructed. Has 2 separate entrances. Heat not included but has hook-up for gas. For more info. please call 388-5471.
CONCORD REALTY LTD.

OAK BAY AVENUE

De luxe office space available soon. Will construct interior to suit tenant. Reasonable rents. For further information call Mr. Bowlby, 382-5846. Park Pacific Apartments Ltd.

MODERN OFFICE SPACE IN BASTION Square. Approximately 2,925 sq. ft. or will divide. This space affords excellent natural light, easily accessible to all mid-town offices. Completely renovated and decorated, very reasonable rent. 384-6126.
J. B. LAW
Pemberton, Holmes Ltd.

NEW WAREHOUSE
DAVID STREET

Approximately 6,000 sq. ft. Clear span—2 entrance doors—may subdivide for 2 tenants on long lease. Call FRANK BUTLER
Pemberton, Holmes Ltd.
384-8126

MONTREAL TRUST Building, 1057 Fort St. Desirable office space. Ideal for barristers and solicitors or accountants, or anyone wishing prestige accommodations.
MONTREAL TRUST
1057 Fort 386-2111

DOWNTOWN

Office space in Yarrow, Broughton and Royal Trust Bldgs. for private or professional use. Royal Trust, 384-4311.

TOURIST BUSINESS IS A BIG BUSINESS. Rentals now being accepted for unique shops and offices, to tie in with Victoria's most successful tourist attraction. Phone Monday on 384-1223.

RECEPTIONS, MEETINGS, DANCES, etc. Kitchen Facilities. 385-9024.
MONTREAL TRUST
1057 Fort 386-2111

OAK BAY VILLAGE, MODERN first-floor offices, wide easy staircase. Parking available. 285 sq. ft. and up. From $65 per month. 386-7707. Mears, White and Gower Ltd.

HOUSE AND YARD, HEAVY INdustrial. To rent as warehouse, workshop, etc. Willing to discuss any proposition. Abel Trading Company. 388-4541.

WORKSHOP-STORAGE OR RETAIL space, approximately 500 square feet. City end of Burnside. Own heat and light. 384-2111 or 478-1584.

SMALL STREET-LEVEL OFFICE, near Athletic Park. $55 per month. Phone J. Ettema at 383-7115. Ettema Realty Ltd.

PRIME MEDICAL OFFICE SPACE available now. 1175 Cook St. Apply Ste. 302 or phone 388-9212.
Boorman Investments Co. Ltd.

APPROX. 400 SQ. FT. GROUND floor space. City centre. Available March 1, 1970.
MONTREAL TRUST
1057 Fort 386-2111

PROFESSIONAL OFFICE (OPTICian), store (bakery), adjoining chain market in popular suburban shopping plaza. No competition within 3 miles. 656-3226.

1200 SQ. FT. OF 2ND FLOOR office space on downtown Fort Street. Phone J. Ettema at 383-7115. Ettema Realty Ltd.

MODERN FURNISHED OFFICE and reception room with parking. $65. 844 Fort St. 382-2222 or 592-1901.

FRONT OF HOUSE CONVERTED to office and display room, etc. 628 Hillside $80. 477-2104.

LARGE OR SMALL HALL FOR rent. Elks Club. 384-4412.

IF YOU'RE LOOKING FOR MAN'S BEST FRIEND CHECK THE PETS AND SUPPLIES COLUMN IN TODAY'S CLASSIFIED ADS!

140 PERSONAL LOANS AND INSURANCE

LOANS
TO HOMEOWNERS

BORROWING POWER
Borrow $1500-$25,000 or More
ANY AMOUNT — ANY REASON
LOANS ARE MADE CONFIDENTIALLY
on the equity of your home (paid for or not).
Payments? What your budget calls for . . . No more.
NO CHARGE — NO OBLIGATION
Phones: 386-9715 anytime, 385-4165 anytime.
AVIS ACCEPTANCE

NEED MONEY?
10% per cent per annum.
EQUITY LOANS
Any amout, any reason. Payments to suit your budget.
382-9111
INVESCO REALTY CO.

141 MORTGAGE LOANS AND INSURANCE

NEED MONEY FAST?
$1500 - $25,000

Or any amount, any reason. Reduce payments by more than 50 per cent.

Sicknenss and Accident Insurance Available.

Borrow Per Month
$ 2,000 at $ 28.32
$ 5,000 at $ 68.46
$10,000 at $130.56

The above mortgage rates based on 15 years amortization.

Repay according to your qualified budget, no more regardless of credit rating.

Phone for Diplomatic Service

Up-Island Inquiries Invited

EMBASSY INVESTMENTS LTD.
727 Johnson Street
24-hour service
385-5702

NO BONUS LOANS TO HOMEOWNERS

ONE CALL — ONE STOP FOR ALL YOUR MONEY NEEDS
MONEY IMMEDIATELY AVAILABLE when you borrow any amount any reason on the equity of your home, whether paid for or not. Low monthly payments to suit your budget.

NO HIDDEN CHARGES
Check the cost, you know what the loan will cost when you inquire.

Day or evening appointments arranged in the comfort of your own home.
For a fast, confidential and courteous service at no obligation, call.
JOHN LUKAZ
MORTGAGE DEPT.
385-9741

24-HOUR SERVICE

J. A. Henderson Realty Ltd.
1010 Blanshard Street,
Evenings 592-1908

2nd MORTGAGE LOANS FROM PRIVATE FUNDS
WITHOUT BONUS
At a fully-disclosed and reasonable interest cost chargeable only from the date of loan to the day of payoff.
WE CAN USUALLY OBTAIN A HIGHER PRICE for your second mortgage or agreement. VICTORIA and UP-ISLAND. Your document can be appraised for immediate sale for cash without obligation or I will arrange a loan against this document to save you money if this plan is best for your circumstances.
COUNTRY, UP-ISLAND AND GULF ISLANDS MORTGAGES
REFINANCING A SPECIALTY

VACANT LAND AND LAND DEVELOPERS LOANS ANYWHERE
Please call Mr. Thomas at

DOUGLAS HAWKES LTD.
990 blanshard st.
384-7128 Res 479-6382

BLOCK BROS.
"SUCCESS THROUGH SERVICE"

If you are contemplating a mortgage loan — Call us for RESPONSIBLE advice at no obligation.

Day or evening appointments arranged in the comfort of your own home.

BLOCK BROS. REALTY LTD.
MRS. L. RICH
MORTGAGE DEPT.
477-1841 or 478-2806 (Res.)
3636 Shelbourne

MONEY AVAILABLE

If you require a loan we have the following amounts available for First Mortgages at competitive interest rates: $5,000, $6,000, $7,000, $8,000, $10,000 $12,000, $15,000, $20,000.

P. R. BROWN & SONS LTD.
762 Fort Street 385-3435

FIRST MORTGAGE OPPORTUNITIES

Required $38,000 1st mortgage on $72,000 revenue property.

Required $70,000 1st Mortgage on magnificent home of $160,000 value. Both mortgages excellent covenant with terms to be negotiated.

Ocean Cove Realty Ltd.
479-7121

MONEY TO LOAN FOR
—AGREEMENTS FOR SALE.
—INTERIM FINANCING.
—SECOND MORTGAGES.
—DEBT CONSOLIDATION.
—HOME IMPROVEMENTS.
OR
YOUR PRESENT MORTGAGE OR AGREEMENT MAY BE PURCHASED.
CALL NORMAN L. ROSS or KELLY E. DICKSON, 386-1361
CANADA PERMANENT TRUST COMPANY
FORT AND DOUGLAS

INSTANT CASH

Cash available for 1st, 2nd, 3rd mortgages, from $2,000 up. Refinancing our Specialty. 385-6741. J. Donald Smith Ltd., 848 Fort St.

STEEV ROPER

FRED BASSET

TUMBLE WEED

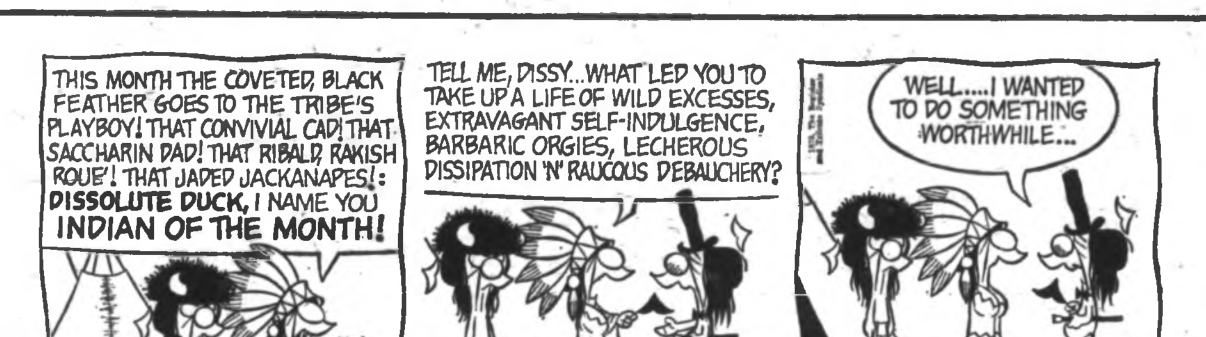

141 MORTGAGE LOANS AND INSURANCE

CASH FOR YOU

If you have sold your home and are carrying a balance on agreement for sale, or second mortgage, and would like all your cash now, we will buy your agreements or second mortgage for cash.
Just phone 385-6741
848 Fort
J. Donald Smith Ltd.

Let "MR. MORTGAGE IN VICTORIA" arrange a better dollar deal for you! private investors, lowest rates. Call DON HARVEY 385-0167.

MONEY TO LOAN ON MORTgages. Quick decisions. Also agreements and mortgages purchased for cash. See us for top price.
A. BERNARD & CO. LTD.
655 Fort Street 384-9335

WANTED FOR CASH
Mortgages or agreements, or will finance your equity. Call PAT MURPHY 385-6741 or 382-3098.
J. Donald Smith Ltd.

142 WANTED TO BORROW

INVESTMENT OPPORTUNITY

$6,400 second mortgage at 16 per cent at $100 per month — 5 year term.

$5,000 second mortgage at 16 per cent at $75 per month — 2 year term.

Both mortgages have excellent covenants and are well secured.

For further particulars call
385-9741 or Res. 592-1908
Mr. John Lukaz
Henderson Realty — 1010 Blanshard

A SOUND INVESTMENT
I am extremely reliable and require $10,000 to be repaid by 1985. Full security in 2nd Mtge. on prime waterfront residence and, if required, two 1969 cars. Estimated monthly payment, etc., Victoria Press, Box 463.

143 REVENUE PROPERTIES WANTED

I NEED

Duplex, triplex or up to 10 suites. Sound building in good area. Please call LOU BLOOMFIELD, 386-2955 or 592-6418. Mayfair Realty Ltd.

144 REVENUE PROPERTY

SIDE BY SIDE DUPLEX

Stucco OHW furnace. 2-Bdrm. RENTS $135 EACH. Full PRICE $27,900. Terms.

MRS. SIMPSON
388-5451—24 HRS.

LODGE
PORT ALBERNI
20 rooms, 5 bathrms, Dutch Colonial WELL FURNISHED always rented. A lovely home ON 2 LOTS in beautiful garden treed setting. PRICE $59,500. Vendor will carry balance AT 9 PER CENT INT.
MRS. SIMPSON
388-5451 (24 Hrs.)

APARTMENT ZONED
Retired? Like a home with income?
You can live on main floor. UP RENTS FOR $180 PER MONTH, few steps, new OOM furnace. Partly furnished, good solid old Victorian home on Fort St. ASKING $29,900 WITH $4,000 DOWN or cash to $17,000 mrtge.
MRS. SIMPSON
388-5451 — 24 Hrs.
NATIONAL TRUST CO LTD.

20-UNIT MOTEL
De luxe 3-bedroom living quarters, in the beautiful 20 unit, 2½ year old motel. Electric service in and land for 20 more units. Plans have changed so this owner builder says sell. Shows good returns. $75,000 handles. Inventory and financial statement at listing brokers. Call FRED BERGMAN 386-2955 or 384-0790. Mayfair Realty Ltd.

FAIRFIELD DUPLEX
STUCCO, $24,900
FINANCING TO SUIT
Here's a dandy solid up and downer near Beacon Hill Park. Well kept grounds, close to transportation and shops. Fridges and stoves included. HURRY DIAL 384-8001, ask for RON TRUESDALE or ROY HINCHCLIFFE. Broadview Properties Ltd.

BY OWNER, SIDE-BY-SIDE DUplex. Only $3200 down. Centrally located on large corner lot. Each side has carport, 2 large bedrooms, cabinet kitchen, 4-piece bath, large living room, utility room with washer-dryer hook-up. Income $240 per month, could be more. Duncan, 748-9895.

ESQUIMALT DUPLEX
$12,500 CASH
LOT 60.5x120
Older U and D with oil ranges and fridges. Would rent approx. $70 each. 90 days poss. required. Ph. MORRIS LUND, ISLAND HOMES LTD., 386-7545.

VAN. ISLAND HOTEL WITH BEER PARLOR
ONLY $160,000
Centrally located, this 30-room hotel presents fine prospects and could be a promising family enterprise. Room for expansion in adjoining premises owned.
MRS. M. PERSICKE
Res. 658-8498
Office 479-1667 (24 Hrs.)

SIDE BY SIDE
2 AND 3-BEDROOM
ON ¾ ACRE
This 12-Yr-Young Duplex is in TOP-CONDITION and a wonderful buy at the asking price of $36,500. However, for a CASH to MORTGAGE deal (Mortgage is approx. 7,000 at $90 p.m. (7 per cent) will bring the price down to $32,500. The 3 Bedroom ste. has Large L.R. with Fireplace and Patio, One Large and 2 Small bedrooms, Modern Bathroom, Utility room with Washer and Dryer Connections, Carport and Storage room. The 2 Bedroom suite has a Smart Large Kitchen, a BIG Living room opening to patio, TWO big bedrooms, Modern Bathroom and Utility room with Washer and Dryer Connections, Carport and Storage room. Located within 8 minutes drive to Town and Country, near schools, shops and the best beaches in Town (5 Minutes walk to ELK LAKE. Good pasture for pony, a large garden, playground etc. JOHN BISHOP, 656-2308 (Res.), Office: 479-1667 (24 Hrs.)
J. B. Royal Oak Properties Ltd.

11 SUITES
HOME PLUS INCOME
Modern (approximately 3½ years old), quiet location, luxurious 3-bedroom, 2-bathroom suite plus 10 spacious 1-bedroom suites. Hot water oil heat. Laundry facilities.
7 PER CENT MORTGAGE AVAILABLE
$138,500

19 SUITES
Near Jubilee Hospital, modern (approximately 7 years old). Hot water oil heat, wall-to-wall carpet. Low overhead.
7½ PER CENT MORTGAGE AVAILABLE
$210,000

Exclusive with
A. BERNARD and CO. LTD.
655 Fort Street 384-9335

SPECIALIZING IN APARTMENT AND COMMERCIAL PROPERTIES

MT. TOLMIE
DE LUXE DUPLEX
Built by the owner for his own residence. This is different. The exterior is a pleasing design. The front entrances are separate. The view is unexcelled, at night you live in a fairyland of city lights. Southwestern exposure. Two bedrooms, dining area, fireplaces plus finished street level basement on one side for extra bedrooms or family room. Nearly new. Ideal for income plus home or a rental property. Price $47,500. Clear title. Mtge. available $30,000. This you must see before you decide.
Mr. Bowen or Mr. Randall
384-8109 anytime

GEORGE RANDALL LTD.
737 Pandora

TRADE INTO REVENUE

Help your cost of living by trading into a Revenue producer. See this excellent stuccoed Triplex — Choice Fairfield location. Two, 2-bedroom suites and a one bed. All are self-contained, have separate entrances and separate meters. Only $28,500. Small down paymnt and balance to vendor if approved. The very best place to start in the Revenue business. Let me help you! Dial D. Robertson 385-2458. A Byron Price Exclusive.

THREE CHOICE APARTMENT BLOCKS NOW AVAILABLE

10 suites close to Beacon Hill and the sea. $90,000.

17 suites well-situated in Fairfield. $175,000.

19 suites close to the largest Medical Centre in the city. $220,000.

For a confidential interview call IRA FREEDMAN of Mayfair Realty Ltd. 386-2955 or 592-0811.

HOME AND REVENUE
FAIRFIELD
Close to Beacon Hill Park and walking distance to town. Spacious Up and Down duplex. Main floor large living rm. with fireplace, full dining rm., 2 bedrms. delightful kits, all completely modernized. Up with separate entrance nice 2 bedrm. suite, all self-contained. Full high bsmt., nice landscaped grounds. Easy terms (no mtge. to raise) or the full price of $24,900.
C. H. BOLLAND REAL ESTATE
620 VIEW 385-6824 or 592-0618

SXS DUPLEX
CATHEDRAL HILL
2 Bedrooms, dining room, living room with fireplace, kitchen and 4-pce. bath. Drive-in garage. Large lot in choice area near St. Joseph's. Owner will consider all reasonable offers on down payment and full asking price of $24,900. CALL NOW BEFORE IT IS TOO LATE. LOU BLOOMFIELD, 386-2955 or 592-6418. Mayfair Realty Ltd.

3-4-5-6 SUITE OWNER
A 10-suite practically new apartment is available by Block's "Trade Plan." This "Trade Plan," will work for you.
Merve Coulter, 479-3795
Block Bros. Realty, 477-1841

X X X X X X X X X
X BOULTBEE X
X SWEET X
X Realty X
X Ltd. X
X X
X
YORKSHIRE TRUST AFFILIATE

PUT YOUR DOLLARS TO WORK

Two licensed rest homes. Both show excellent returns. One 14 guests, the other 15 guests. Priced from $80,000 with approximately $20,000 down payment. Balance easy from revenue earned.

16-unit motel in fast growing north. This is only 4 years old. Good owner suite and room for expansion. This is a money maker. Full price $150,000.

22-unit city motel. This needs additional development by a builder. Room for extra 24-suites. Good location, at a modest price.

For more information on above call:
Pauline Brookes, Res. 592-3242
Cliff Bennett, Res. 592-2007
or
388-5561 ANYTIME

MOTEL UP ISLAND
$150,000
14-units plus 2-bedroom manager's suite and office. 4 units are self-contained suites. Three years old. On Trans-Canada Highway in excellent commercial and tourist area.

MOTEL
$120,000
This operation near new park at Long Beach.
—4 years old.
—4 self-contained suites.
—Separate 3-bedroom home, 1300 square feet.
—Laundromat.
—2 rental houses
—18 acres.
—400 feet on new highway.
—Motel operation and 4 acres may be purchased separately.
—Asking $35,000 down payment. Good I.D.B. mortgage and vendor will carry balance by A-S.
—Call:
C. R. O'CONNOR
388-5561 Anytime.

5 SUITES
BEACON HILL PARK ON COOK
Featuring—2—1 bedroom, 2 bachelor furnished and 1-2 bedroom suite for owner. Gross revenue from all suites. $530 per month. This conversion is well maintained, showing good returns on investment. Price of $45,000 with good terms. Appointments and information call. D. BECKNER 385-8731.
Crown Realty G. D. Peaker Holdings Ltd., 727 Johnson St.,

APARTMENT PROPERTY
22,000 square feet in city, high location overlooking city, Gulf Islands and Juan de Fuca Strait. Presently 2 older houses on property paying fair return on investment. This is choice property for future apartment complex. Wanting to trade as equity in apartment building or office building. Inquiries to Victoria Press, Box 502.

$5,000
Will purchase you a 4-suite Apartment, live RENT FREE stoves and fridges included, full base. Oil O Matic furnace, good parking with back lane. City Quadra area, you must see this $39,200 open to offers. Call Doris Adams, 385-2458. Byron Price & Associates Ltd.

FOUR HOUSES
Situated on over one acre of level treed land close to Langford Lake. Two 2-bedroom and two 1-bedroom cottages, presently rented for a total of $290 per month. Asking only $19,900 with excellent terms. Details from FRANK BOUSFIELD 386-2955 Mayfair Realty Ltd.

19 SUITES
10—2 bedrooms, 8—1 bedroom, 1—3 bedrooms and 3 studios. There is close to $95,000 at 7 per cent and large 2nd available. $80,000 to $70,000 may handle. Try your trade. Full price $205,000.
385-7721 RICK KINNIS 479-1886
GARDNER AGENCIES LTD.
899 Fort St.

For $45,900 on terms. You can own a clean sound business block near the heart of Victoria. Well rented downstairs. Upstairs lease expires soon. Could be office or real town house for a busy clever owner. New bathrooms and kitchen in now. Well worth investigating.
U. LaLonde, 386-3231.
Block Bros. Realty

DIRECT FROM BUILDER
Open House—Sat. and Sun. 1-5 p.m. Two 3-bedroom duplex homes with full basements—1974 and 1578 Jasper Place. Excellent residential area—$41,900 each. Call Charles Morris, anytime. 384-4224. REESON AND PINCH HOMES

10-ROOM ROOMING HOUSE
SUPERIOR STREET
3-roomed suite for owner, 2 baths, full basement. Oil-o-matic heat — copper plumbed — modern wiring. Call MARY FRASER at
NEWSTEAD REALTY LTD.,
382-8117 or 384-5604

POTENTIAL APT. SITE. 29,000 SQ. ft. on Hillside near Simpsons-Sears. Frontage on two streets. 4 good rentals. Asking $69,000 on terms. For full details please call LOU BLOOMFIELD, 386-2955 or 592-6418. Mayfair Realty Ltd.

CITY TRIPLEX
$28,900
Renovated, like new, close to Jubilee Hospital. Grossing over $4,000. Call 477-4742.

FAIRFIELD—$25,500

This is a really excellent revenue proposition. Hot water heating and separate garage. Gleaming oak floors throughout. Downstairs has 3 bedrooms, modern vanity bathroom, large family dining room, cosy living room, modern galley kitchen, family room and separate utility room, plumbed for washer and dryer. Could rent for $160-$170. Upstairs has a delightful 3-room suite (separate entrance), rent for $120. Gross annual revenue could be $3,300-$3,500.
TO VIEW CALL LEW DALLIMORE OR DON HANNAH AT 386-7737

CITY DUPLEX. 2 bedrooms up and 2 bedrooms down, 2 furnaces, $275 per month income. Separate meters. Terms at $25,500.
Call Heather Gammon 383-4377
TUFFREY & MILLS LTD.

MOVE UP
RIGHT UP TO THE TOP OF THE WORLD
Fresh on the market, out Quadra way. De luxe home with commanding exhilarating view over the city and clear through to the distant sea, PLUS five little income units. This is NOT an "Oold" estate and there is not deferred maintenance. Truly a property that you would be proud to call your own. Built in security with steadily rented units that have separate entrances and plumbing. Because it is necessary to drive right up and into this property in order to see it, there is no point in asking for a "drive-by address" as this accomplishes nothing for you. Make your appointment to view by call Don Bacon 385-2458. Price $48,500. Byron Price & Associates Ltd.

1.66 ACRES
COMMERCIALLY ZONED
COLWOOD CORNERS
This is an excellent property for development or holding. Beautiful setting with trees, stream and large lawns. Fabulous 2-storey full basement, 1500 sq. ft. home. Could be moved or included in development. For more information contact.
B. HIGHTON
C. ANDREWS
J. THOMSON
385-7761 ANYTIME
D. F. Hanley Agencies Ltd.

DUPLEX VALUES
Stadacona Park—$21,750
Price reduced for quick sale. Extensive renovations make this an extremely attractive investment. 2-bedroom suite main, spacious one-bedroom suite up — FULL BASEMENT — Large separate double garage — CORNER LOT.

Esquimalt — $18,900
2 one-bedroom suites — large lot. $4,000 will handle. All cash offers considered. This must be sold QUICKLY — please phone anytime:
RAY SMITH, 384-8001
Broadview Properties Ltd.

UP AND DOWN DUPLEX OR LARGE FAMILY HOME
Close to Jubilee Hospital. Lower suite consists of large living room with fireplace, 2 bedrooms and den with fireplace and large kitchen. Upper suite has 2 bedrooms, living room with fireplace. Stoves and fridges included. Full cement basement, OO hot water heating (nearly new), new wiring and copper plumbing. This is real good at $28,900. To view contact DELMAR HOEGI, 386-7521 or 652-2541.
BOORMAN INVESTMENT CO. LTD.
1111 GOVERNMENT ST.

ONE OF A KIND APARTMENT
This unique, 47 suite building is located in the finest area of Oak Bay. Breathtaking waterviews overlooking the Oak Bay Marina, Straits of Georgia and the Olympic Mountains. 12 per cent return on cash requirement of $140,000.
Contact S. M. Purches
STUART DEVELOPMENTS LTD
477-5200 477-5151

CITY CENTRE COMMERICAL
Two ground floor stores leased to established tenants. 1200 sq. ft modern office space upper floor available for rent or owner. Well located in heart of City. Full price $55,000 with excellent terms. For full particulars call Stu Purches 477-5200 or 477-5151.
STUART DEVELOPMENTS LTD.

4 APARTMENTS
19 to 28 suites
$70,000 cash may handle any one of these apartments. Good Locations. Price range from $200,000 to $350,000. For full particulars and financial statements
Harald Ware
382-4161 385-7721
Rick Kinnis
479-1886 385-7720
Gardner Realty Ltd.
899 Fort St.

BY OWNER
Choice 3-plex on Linden, all self-contained, furnished. Gross rent $5,820. $43,500 terms. 385-7308 or 384-0580.

FOR SALE BY OWNER. 2 BEDroom side by side duplex, close to Town and Country, asking $38,500. 384-5828 or 386-1091.

DUPLEX — APARTMENT ZONED. $14,900 or cash offer. 384-0197.

SxS 3 BDRM DUPLX

OOM heating, 1½ baths on sewer, stoves and fridges are some of the plus features in this one-year-old beauty financed with N.H.A. Funds payable $230 including taxes. Full Price $39,900.
Off. 388-4271 or Res. 479-6648
BILL ANDERSON
J. H. Whittome & Co. Ltd.

7-SUITE BLOCK
OAK BAY BORDER
15-year-old apartment block excellently maintained, has a $22,000 Mortgage at 5 per cent $220 PER MONTH. CAN BE ASSUMED. PRICE $70,000.
MR. FRANK NEILL
386-3585 478-3046
Metropolitan Realty Ltd.

UP AND DOWN DUPLEX. REduced to $14,800, by owner. 385-3886.

145 BUSINESS OPPORTUNITIES

MOTEL-TRAILER PARK
7 ACRES
Located 5 minutes walk from a lovely sandy beach on the Island Highway north of Nanaimo and known to tourists for 20 years. 24 self-contained furnished units and 10 trailer hook-ups. Seven beautiful acres with lovely trees and riverfront offer a big opportunity for expansion. A natural for a mobile home development. Many activities in the immediate area offer year round fun, sport fishing, hunting, golf course and curling. The price is cheap at $90,000 with $40,000 cash. Call Ken Caufield in Nanaimo at 754-2311 or evenings 754-5414. Nanaimo Realty Co. Ltd., Division of Great National Land, 17 Church St., Nanaimo, B.C.

WANTED:
WESTERN CANADA
JOBBER-DISTRIBUTOR
Long-established prestige U.S. manufactureer of basic household furnishing items with large West Coast factory and Seattle warehousing, wishes to expand into Western Canada. Principals only please. Factory rep. will train. Local calls reply: 384-1614.

MOTEL
Trans-Canada Highway location, busy Island city. Only 3 years old, furniture and fixtures in top condition. 9 furnished rentals, full baths, showers, telephone plus a two-bedroom suite. Full price $90,000 with $28,000 down. Call Ray Carlson, c/o Nanaimo Realty Co. Ltd., Box 518, Nanaimo, B.C. 754-2311 or eves. 758-8136.

WELDING
HEAVY EQUIPMENT REPAIRS
Located in busy central Vancouver Island city. This shows an excellent return on investment. Ideal for 2 partners. Purchase price includes equipment ($35,000) building (56 by 84) stock and clear title. Building situated on 1.7 acres of land. Down payment approximately $60,000 with good terms on balance. Call Fred Cormons at 754-4401, or evenings, 754-6951, at Block Bros. in Nanaimo.

ISLAND BAKERY
Located in busy industrial city on Vancouver Island. This is a clean spotless operation and price includes all equipment to operate. Shows over $12,000 net profit per year. $15,000 down will handle with good terms on balance. Call Fred Cormons at 754-4401 or evenings, 754-6951, at Block Bros in Nanaimo.

BUSINESS BLOCK
Close to city centre. Ideal location for professional, business, store or beauty parlor on ground floor PLUS very good 2-bedroom suite and 2-bed. sitting room stes. Zoned light commercial. $64,000 — Terms. Joe Rickard, Brown Bros. Agencies, 385-8771, anytime.

HARDWARE STORE FOR SALE
On lower mainland. Sales $70,000 per annum, $23,600 to handle. Owner will finance part. Excellent business for married couple. For further information contact Victoria Press, Box 447.

MOTEL
Family size living quarters excellent business first class condition. Low 8 per cent Mortgage. Total Price $140,000. Easy terms call Jack Young, KER & STEPHENSON Ltd., Ph. 385-3411.

GROC. CONF. AND MEATS
Good location in Oak Bay. Well stocked and clean. Asking $8,000 plus stock. Stan Hyland, 382-2157, res. 383-3520. Western Homes Ltd.

MARINA
Working partner with some capital for new marina South Vancouver Island. Victoria Press Box 508.

LIGHT INDUSTRIAL ZONED LOT, 60x100, Princess Ave. House rented for $125, and 3 garages at $8. $23,700. LEW MOILLIET, ISLAND HOMES LTD., 386-7545, res. 658-5275.

PARTNER WANTED, SHOULD have some experience in house building. Small amount of capital required. Victoria Press, Box 541.

SHARE IN BLUE BIRD TAXI FOR sale with meter, radio and car. 388-2456.

CORNER GROCERY $1800, FIXtures $900, stock $1000. Offers. Call 383-6043, after 7 p.m.

145 BUSINESS OPPORTUNITIES

VANCOUVER ISLAND HANDYMANS SPECIAL
To finalize an estate this partially developed resort property has to sell for $20,000 with $8,000 down to qualifed purchaster. Over 2 acres, 2 homes, and 5 cabins. Room for overnight trailers and tenters, close to highway and ocean. Energetic handyman could make this into an excellent retirement investment.

VANCOUVER ISLAND STORE
Grocery store with packaged meat and small drygoods section. Turnover $65,000. Short hours, five day week. Very nice two bedroom suite above, seaside community. Price of $30,000 includes real estate, stock and equipment. Down payment only $15,000.

VANCOUVER ISLAND SEAFRONT RESORT
Six rental cottages with a safe sandy beach. Room for owners home or trailer sites. Furnishings and equipment included for $46,000 with $25,000 down.

Further details by writing Fred Westnedge, in care of Nanaimo Realty Co. Ltd., Box 518, Nanaimo, B.C. or phone 754-2311 or eves. 754-7670.

MOTEL IN COLWOOD
Now is the time to get into the motel business just before the tourist season. Before purchasing have a look at this eleven-unit motel on Island Highway on 2.2 acres with over 250 feet of highway frontage. This is very valuable property and will show a very nice return with a down payment of $45,000 om full price of $110,000.
C. M. (BUD) FORBES
385-8731 652-2950

CENTRAL SAANICH
One full acre of industrial zoned property with 2-bedroom full basement, seven-year-old home. Ideal for any type of small industry and live right beside it.
C. M. (BUD) FORBES
385-8731 652-2950
Crown Realty G. D. Peaker Holdings Ltd., 727 Johnson St.

HAVE YOU GOT VISION?
FASTEST GROWING AREA
COMM. 2¼ ACRES PLUS HUGE BLDG. PLUS BUSINESS ATTENTION MERCANTS, GROCERS, NURSERYMEN, ETC.
My vendor is so weary. No reasonable offer turned away. The potential is astounding. The land is worth $25,000, the bldg. would cost $45,000, the fixtures would cost $5,000 to set back up. Listen to this! A huge store bldg. of 4,800 sq. ft including living quarters of living room, 2 bedrooms, large kitchen and eating area, plus large basement area, plus 3-car drive-in garage. Within a radius of 2 miles there are hundreds of houses and no sign of let-up in building. Across the road are two large schools with thousands of customers. Ideal location for soda fountain and drugstore, as an addition to the general store business. The store area is so huge, there is room to make three or four tenancies. The spare land can be leased for a shrubbery. Owner will accept about $20,000 down. Stock at cost. Balance by Agreement and Chattel Mortgage at easy terms. Oh yes, beauty parlor pays $65 month. Please Call Any trades considered. Must be sold. Asking $63,900 including business. Wills of Whittome's, 388-4271. J. H. Whittome and Co. Ltd.

SERVICE GARAGE
Owner retiring and offers this clear title property on generous terms to reliable party. As an added bonus a modern 2-bedroom home is included in the asking price of $37,500.

COMMERCIAL BARGAIN
Sturdily constructed 2800 sq. ft. building on valuable 13,500 sq. ft. lot in Esquimalt. Presently operated as general welding and iron works shop showing excellent return. Owner will consider offers on property and business or land and building only.
Phone Off. 388-4271 or Res. 479-6648
BILL ANDERSON
J. H. Whittome & Co. Ltd.

CAR WASH OPPORTUNITY
Cash in on the car wash boom. 25c self-service, 75c automatic and tunnel wash equipment. $1,000 down can put you in business. Reply to Automatic Industries, 436 W.5 AVE., Vancouver 10., Ph. 879-8915.

AUTO BODY SHOP
Convenient location. New building, modern equipment. Excellent business. Full price $49,000. Dial Mr. Stretch, office 388-4271, Res. 592-3969. J. H. Whittome and Co. Ltd., 706 Fort St.

INVESTMENT AND DEVELOPMENT
Terrific opportunity for smart developer on main street of fast growing commercial centre near Victoria. Property consists of ½ acre with a 50x50 concrete block building, rented at $570 per month. Vacant area of lot 230x73 ft. suitable for you name it. Second storey apt. or offices possible.
Asking $59,000
656-4000 K. Drost 656-3427
SAANICH PENINSULA PROPERTIES LTD., SIDNEY

FISH AND CHIPS LIVING QUARTERS
Opportunity for man and wife to work short hours for excellent returns. Close in with 3-bedroom home attached. Operates from 3-7 p.m. only, mostly take out business. Asking $30,600 and as little as $5,000 could handle. Ron Scattergood, 478-1974 or Sunset Realty, 388-6407.

HEALTH REASONS FORCE OWNER to sell profitable trucking and backhoe business established for 25 years. Can be operated by 1 man or 2 men. Fully equipped shop, stock room, and offices. Also a luxury lake-view home, 4 bedrooms, 2 bathrooms, 2 fireplaces, living room, dining room, rumpus room with bar and stereo. All blacktopped yard, 2 gas pumps. For quick sale, $75,000. Purchaser will deal with owner. Victoria Press, Box 402.

"BEAUTY SALON"
In shopping village in good residential area. 5 dryers and 3 shampoo stations. Business, equipment and stock.
ASKING $4,900
OLIVE KER, 382-4430
BLOCK BROS. REALTY 477-1841

OPPORTUNITY
For working partners in an established cafe. Specializing in Fish and Chips with food concession and outside catering. Lots of hard work, long hours, but good potential. Mr. Taylor 479-2501.

PRIME INVESTMENT
With six 1-bedroom suites, yielding over 9 per cent. Could easily yield 13 to 16 per cent before depreciation with renovations. $38,000. Please call Terry Farmer. Explorer Developments, 382-4218, 477-5031.

FOR SALE: WELL ESTABLISHED custom drapery and floor coverings business, good location, stock and fixtures. $7000 full price. 1969 sales $80,000. Contact Victoria Press Box 494.

146 BUSINESS OPPORTUNITIES WANTED

CLIENT WITH $75,000 CASH DEsires good retail business in Victoria. Call Jack Young.
KER & STEPHENSON LTD.
385-3411

146 BUSINESS OPPORTUNITIES WANTED

MOTEL WANTED
Alberta client wants Motel in Victoria area. $30,000 down payment. 3-bedroom living quarter required. Must be in good condition. Owners or agents please contact:
Stan Law, Res. 968-5963
H. L. WADDELL & ASSOCIATES LTD.
1414 Lonsdale Avenue,
North Vancouver
987-8131

BUSY RESTAURANT
CITY CENTRE LOCATION, REG. CLIENTELE. GOOD RETURN COUPLE CAN OPERATE. FULL LINE EQUIPMENT AND APPLIANCES. 4-RM. APARTMENT UPSTAIRS TO OCCUPY OR RENT OUT. LEASE AND INVENTORY OF FURNISHINGS. BARGAIN PRICE $7,300. CALL BILL LUDLOW, TOWN & COUNTRY REALTY LTD., 382-7276.

HAVE APPROXIMATELY $10,000 and good banking credit. Interested in profitable small retail business. Reply to Victoria Press Box 509 in strict confidence.

INTERESTED IN RENTING OR purchasing a service station with or without lunch counter on Saanich Peninsula. Apply to Victoria Press, Box 487.

147 EXCHANGE REAL ESTATE

RETIRING WOULD TRADE GOOD Manitoba 320 acre livestock or grain farm, value $27,500, clear title, excellent location, with good buildings, for modern house on Vancouver Island or Southern B.C. Additional land, machinery available. R. M. Jobko, Box 28, Woodnorth, Manitoba.

OWNER WILL ACCEPT TRADE FOR EQUITY $12,900 IN TRIPLEX, MAYFAIR DISTRICT. INCOME $355 MONTHLY. TRY EQUITY IN HOME, CAR, MORTGAGES. CALL LOU BLOOMFIELD, 386-2955 FOR FULL DETAILS. MAYFAIR REALTY LTD.

SELL OR TRADE
Five acres of treed property at Cobble Hill. Easy terms. Contact B. LAWLESS at Town & Country Realty Ltd., 382-7276 or 592-0870.

149 LISTINGS WANTED

LISTINGS WANTED
For fast, courteous service in obtaining top price for your home contact:
JOHN BARTON — 385-7761
24 HRS.
D. F. Hanley Agencies Ltd.

SELL YOUR BUILDING CASH OUT
Have clients with money, one with $100,000; one with $70,000; one with $50,000 cash. Need suitable Revenue Properties and Apartments. Call Jack Mauch, Empire Realty, 383-1181; evenings 382-5736 or 592-8638.

FOR FAST SERVICE, Residential or commercial properties. Call Jerry Benard, 592-7772 or City Trust, 383-4141.

LISTINGS WANTED IN Langford, Colwood, Metchosin area.
REX HUGHES AGENCIES LTD.
478-1729

CASH BUY FOR SIDE-BY-SIDE duplex in Fairfield. Also 6-bedroom home with double plumbing. Please call Mr. Cox, 385-2481.
Swinerton, Stewart Clark Ltd.

150 HOUSES FOR SALE

OAK BAY

By Builder

2 executive houses at Henderson (University district) 5 and 6 bedrooms. 3 full bathrooms each, finished rec. room with fireplace. 3100 sq. ft. total finished area. Double carports with sundecks. At $54,750 each.

Also 3 sewered seaview lots 1 block off Gonzales Beach at $12,500 each. Call J. Fitterer Builders Ltd., 382-2980.

"ARE SCHOOLS IMPORTANT?"
If so then consider this 3 bdrm, 1½ bathroom plus rumpus NHA bungalow with a sundeck, concrete patio and fenced 70x160 lot. Located equidistant from each type of school, on a secluded, block long street; walking distance to a shopping centre too! Call DON HARVEY LTD., 385-0167. Excellent financing of course.

NORTH OAK BAY
CLOSE TO ALL SCHOOLS
Well kept 3 B.R. home (1 down) with large R.R., 1½ baths. Bright L.R. sep D.R. Large lot with fruit trees. Plumbed for washer. Modernized kitchen with breakfast space. View anytime.
Asking $28,800
LEVERTON REALTY
385-8012 anytime.

!! BUILD !!
For safe, DEPENDABLE, trouble-free building see VICTORIA CONSTRUCTION. We design and arrange financing . . . on your lot or ours. MANY YEARS OF PROVEN EXPERIENCE. Trades and owner participation considered. Call us and discuss your needs — no obligation. Phone 388-6801.

COUNTRY HOME
Attractive stucco bungalow. Large livingroom with fireplace. Spacious kitchen and utility. Two nice bedrooms. Two acres of land partly cultivated remainder rugged rocks and trees. City water plus bountiful well.
Full Price $22,000
P. G. JACKSON LIMITED
681 Fort St. 388-6858 anytime

FOR SALE BY BUILDER
The price has been reduced to $38,000 on this 4-bedroom executive colonial. Sea glimpses, 2-car carport, finished rec. room, 2½ baths, landscaped lot and many other fine features. Low down payment.
BASTION DEVELOPMENTS LTD.
656-6423

FROM OWNER-BUILDER
Beautiful new secluded 2-bedroom plus home. Double plumbing, 2 fireplaces, large rooms. Panoramic views, west over Elk Lake. Over ¾ acre. Reduced $3,000 to $34,900. Clear title. Large mortgage available. Phone today, 658-8549.

BY BUILDER
322 TAIT
New 3-bedroom home, large living room with fireplace, separate dining area, ¾" hardwood floors throughout living area. Full basement, drive-in garage, close to schools and bus. For viewing call 477-6304 evenings only.

HIGH RIZE ZONED
Potential rooming house or large family dwelling. Good investment as holding property. For further information call 388-6231. SYL SHUMKA OR LARRY QUAGLIOTTI, Island Pacific Realty.

ELK LAKE VIEW
VACANT—NEW!
Owner spared no expense — now must sell. Spacious 2-level home. 4 bedrooms, 2½ baths, 2 fireplaces, rec. room, etc. Landscaped. $36,000 terms or trade. Phone 382-5211.

BEFORE YOU BUILD OR BUY GIVE US A TRY FOR PRICES AND QUALITY IN CUSTOM BUILT HOMES. WE DESIGN AND FINANCE. FREE ESTIMATES. CENTURY CONSTRUCTION. PH. 479-6218.

3-BEDROOM HOMES IN MELVILLE PARK, SIDNEY, UNDER CONSTRUCTION. MAX. N.H.A. MORTGAGE. LOW DOWN PAYMENT.
BRAUN & DUCLOS CONSTRUCTION LTD.
656-3029 — 656-3080

ONLY $14,250 FOR 2-BEDROOM newly renovated bungalow. Rural setting, large kitchen with seawood cabinets. 4-piece bath, plus extra toilet for the kids. Cash or terms. To view call 382-0894.

OAK BAY SOUTH, BY OWNER, up and down duplex. 6 bedrooms, 4 baths, living, dining room, kitchen. Utility, several fireplaces, garage, 2 lots, residential area. Principals only. To view 385-2791.

150 HOUSES FOR SALE

J. H. WHITTOME & CO. LTD.
706 Fort St. Estab'd 1898
Day or Night 388-4271
Victoria, Duncan, Chemainus

ON THE BEACH! LOVELY WATERFRONT CORDOVA BAY
Top quality home featuring 2 large bedrooms, lovely sunny living room and dining room, elec. kitchen and 4-pc. bath — Lower floor (ground level) features one-bedroom suite, oil hot water heating. Priced to sell at just $35,900 (Terms). See it soon. Call:
BRUCE COLEGRAVE
388-4271 Off. Res. 382-9902

HIGH QUADRA 4 OR 5 BEDROOM
Just listed. 1½-storey Tudor on a quiet street, close to bus, shops and school. Quality, new broadloom thru-out. 3 vanity bathrooms. De luxe electric kitchen. Perfect for a large family or a couple seeking a home with revenue, as basement or second floor could be in-law suite. Charm and good taste prevail thru-out. $31,300. Excellent 8½ per cent financing. Exclusive to—
(Mrs.) GERRY HUTTON
388-4271 Off. Res. 386-3927

3 BEDROOMS—$14,500
Here is a chance for a couple or a smaller family to get started. House has modern oil furnace, wired and plumbed for washer and dryer. House is clean and ready for immediate occupancy. An attached garage plus workshop add up to VALUE.
JOHN BUNYAN
388-4271 Off. Res. 477-4513

1.2 ACRES—$21,000
A rural setting, yet close to bus, shops, school, within 3½-mile circle. Property has a cute, 2-bedroom house on it, heated with modern furnace. A four-stall barn is also included. Property is all fenced, is cleared of bush and is well drained.
JOHN BUNYAN
388-4271 Off. Res. 477-4513

CHRISTMAS HILL POSSIBLE VLA
Close to ½ Acre of beautiful, parklike, view property with lawns, large trees, shrubs and seclusion. Long, low bungalow with Living Room and Combined Dining Room. bright electric kitchen, 2, 3, or 4 Bedrooms (or 2 Bedrooms, den and hide-a-way room), rec. room, 2 full bathrooms and lots of storage and closets. Wall to wall carpeting throughout. 2 Carports and Garage. This immaculate home, offering country living with city conveniences, is offered to you at the appraised value of $29,900 with excellent terms. TRADES CONSIDERED. FOR APPOINTMENTS TO VIEW PLEASE CALL:
EDITH GUTEMAR
388-4271 Office Res. 385-8842

A-FRAME SHAWNIGAN LAKE
Nearly new and tastefully furnished, situated among the trees with view of the lake. Lot size 60x296. Cozy electric heat but no running water.
$8,900
JOE MANTON 388-4271

FOR THE YOUNG AT HEART
Located on the ridge overlooking Elk Lake but on a quiet street, this modern open plan home has 2 large bedrooms on main floor and 2 on lower level. Magnificent view over the lake from LR, DR, Master bedroom and rec. room. Step-saver kitchen with built-in range, garburator, plenty of cupboards. Two bathrooms, two fireplaces, wall-to-wall carpet in LR-DR and Master Bedroom, double carport. Easy to maintain garden with mature shrubs and lawn sprinkler system, and easy to maintain home. Price $35,700. For appt. to view call:
WILF DAVIS
Office: 388-4271
Res. 658-5276

CAN YOU RAISE $5,000 DOWN? MOST BEAUTIFUL RANCHER 3 OR 4 BDRMS. — $29,900 7-DAY OCCUPANCY
You have to see this to believe it's beauty. Quality abounds everywhere and it is better than new. There is a proper utility room, Dutch Door to back patio, most appealing kitchen, dining room leading a step down into a sunken living room, both with gold W.W. carpet. Fireplace has raised hearth with slate. Owners use large third bedroom as TV den. A wee anex built to match house is 12x20, with heat, carpets and adaptable as 4th bedroom, office or study. Easy mortgaging available. Oh, yes, forgot to tell you, the LR has simulated beams, rich gold and brown papering on feature wall, and looks onto most secluded patio and pocket sized lawn. Absolutely spotless. Ideal small family, or retirement home. Wills of Whittome's, 388-4271.

ROOM GALORE CITY $17,500
An older home with 4 bedrooms, large living room, nice family room, family sized kitchen, new roof, new stucco, oil-o-matic heating. Close to all conveniences. Try $3,000 down. To view call:
BILL ANDERSON, 479-6648
BRUCE COLGRAVE, 382-9902

SECLUSION PLUS LUXURY—$28,500
Sparkling new 3-bdrm home, which could be yours for as low as $5,500 down. Superior construction with many extras. Full basement and lot approx. 50x200. Phone 388-4271. Office or Res. 479-6648.
BILL ANDERSON

SPACIOUS — INVITING UNIVERSITY SCHOOL AREA
Quality family home, tastefully decorated, desirable floor plan. Living room with fireplace, separate dining room, huge kitchen, 2 large bedrooms up, 1 down — PLUS 3-room self-contained suite. Corner lot with fruit trees. For More information call:
RUTH LUKAITIS, 388-4271

BRAND NEW ELK LAKE VIEW
3 to 4 bedrooms, 2½ bathrooms, 2 fireplaces, double carport, sliding glass doors from dining room to sundeck, carpeted stairway to huge plastered rumpus room, etc. — could be in-law suite, large landscaped lot — Excellent value at $38,900. Trades considered.
JOE MANTON
388-4271 off. 382-5211

CORDOVA BAY RIDGE 2 BATHRMS. - 3 BDRMS.
TRY $5,000 DOWN — OR TRADE
This is a good buy. House needs redecoration, but there is room to spare. 20' living room has inside fireplace. Kitchen and dining area are in line with glass doors to sundeck. Finished bedroom and bathroom in basement plus workshop area (or 4th bdrm.), utility room and "rec room" area to be finished. Lovely large lot 70'x215'. You can live here for about $230 p.f. with taxes. $25,900. Wills of Whittomes, 388-4271.

150 HOUSES FOR SALE

J. H. WHITTOME & CO. LTD.
706 Fort St. Estab'd 1898
Day or Night 388-4271
Victoria, Duncan, Chemainus

MILLSTREAM $14,000—TERMS
A charming 2-bedroom bungalow in a country setting — only 15 min. from town. Close to bus. Attractive living room, wired for electric stove, washer and dryer, modern plumbing, automatic oil heat — a very warm house.
Low Monthly Payments
MILDRED STAPELLS
388-4271

FAIRFIELD 4 BDROOMS 17,500 — GOOD RMS
Well cared for older home in quiet area — close to schools, shops, bus and beach. Main floor features a large bedroom, spacious bright living room, attractive large family kitchen and 4-piece bathroom. Upstairs has 3 good sized bedrooms. Copper plumbing, modern wiring, automatic oil furnace and on sewer.
MILDRED STAPELLS
388-4271

WHITTOME'S BUY, SELL AND TRADE HOMES

ISLAND PACIFIC REALTY LTD.
3200 Quadra
388-6231 Anytime

TEN MILE POINT
Spacious, charming 3-year-old home with 1 acre wooded land and many extras in quality and design, making a perfect executive or professional family residence. All rooms are very large, plenty of recreation space, four bedrooms, three bathrooms. Asking $58,900. Call 388-6231 anytime.
PETER BARDON or ANNE L. DUGGAN

SPACIOUS, SPACIOUS
Beautiful 3-bedroom, split level on .6 acre high view location in North Saanich. Extra large living-dining area with wall-to-wall carpet. Delightful kitchen with eating area. Three French doors to wrap around patio, fantastic landscaping. A MUST SEE. Asking $53,300.
MRS. PETERSEN, 388-6231

HOT NEW LISTING 1450 SQ. FT. COLWOOD SECLUSION
De luxe in all respects. Many, many extras. Built by contractor for his own home. 3 bedrooms on main floor, 2 in high dry basement, dual heating system, electric or oil heat, stone fireplace, en suite plumbing, quality carpet throughout, plaster, etc. Excellent value for $28,850. All this and more and $5,000 down could handle. For viewing please call 388-6231 or 592-3703.
JIM WEST

FAIRFIELD EXCLUSIVE
Immaculate older home that has been fully modernized at considerable expense. Over 1700 sq. ft. consisting of 5-bedrooms, large Sep. Din. rm. with fireplace, large living room with fireplace. This is a large family home or could be duplexed or triplexed with very little expense. You should see this. Full price $28,800.
MR. DAVIES, 479-4398

CENTRAL SAANICH RANCHER
3 years old, 1250 sq. ft., situated on large lot with distant seaview. House consists of living room with fireplace. Good sized dining area. 3 Bedrms., double Van. bath. Twin drive-in garages. Large sundeck. Full price $27,900. Excellent terms.
MRS. McKEAGE, 479-5868
MR. DAVIES, 479-4398

ESQUIMALT
Two-bedroom fully carpeted home with drive-in garage. Ideal starter or retirement. CMHC financed. $22,000. Call 388-6231.
SYL SHUMKA
LARRY QUAGLIOTTI

OAK BAY $19,900
Fully modern redecorated older home. 3 bedrooms. Full basement, 1 and ½ bathrooms.
MRS. PIPES, 388-6231

EASY TERMS
Located in High Gorge area, comfortable 2-bedroom home with heaps of potential in space and design. Try your offer on asking price of $19,900. Call 388-6231 anytime.
PETER BARDON OR ANNE L. DUGGAN

NEW LISTING RETIREMENT SPECIAL
Spic and span, attractive 2-bedroom home, near all conveniences, well kept garden, separate garage. Just $19,800. Call 388-6231 anytime.
PETER BARDON OR ANNE L. DUGGAN

ESQUIMALT DUPLEX
Lovely sea view 5-rm. suite up for owner, has living rm. with FP, cab. elec. kitchen, 3 bedrms., 3-rm. self-contained suite dn. OOM heat, $16,900.
MRS. McKEAGE, 479-5868

SERVICEMEN SPECIAL
This 2-bedroom home with full basement and potential rumpus room is CMHC financed a bargain at $16,500. Call 388-6231.
LARRY QUAGLIOTTI or SYL SHUMKA

SUMMER COTTAGE
BEAUTIFUL SEAVIEW. NEAR SOOKE ON ½ ACRE. GOOD WATER SUPPLY. $12,900. Terms.
ANNE L. DUGGAN
388-6231 OR 385-2064

TOWN & COUNTRY REALTY LIMITED
Town and Country Shopping Centre
3617 Douglas St.
382-7276
Mon. - Fri. 8:30 - 5:00

FAMILY TUDOR
Victoria high school area. 7-room semi-bungalow. 4 bedrms., 3 bathr., L.R., D.R., modernized kitchen. Close to all services, park and schools. Ideal Tudor family home. Priced to sell at $19,450 — $4,000 min. down, pymt. $132 P.M. Call BILL LUDLOW, 382-7276.

NORTH QUADRA
6-room modern 2-tone stucco bungalow. Oak floors thru-out. 3 bedrms., 4-pce. tiled bath. Extra bedrm. in bsmt. Fenced and landscaped lot. Fruit trees. Close to schools. S.P. $31,000 — 6¼ per cent mtge. can be assumed. Call BILL LUDLOW, 382-7276.

VALLEY VIEW
3 Bedrooms, basement, auto oil heat, older home with tremendous potential for the right party. Located on approx. ¾ acre. Asking $17,500 with terms. Call B. RALPH, 382-7276 anytime.

VALUE — LARGE VIEW LOT, new subdivision, underground wiring. 1300 sq. ft., double carport and sundeck. 3 bedroom. 1½ bath with roughed in basement. Stone fireplace, teak panelling, hardwood. End of cul-de-sac off Wesley. Price $29,900. Mortgage $22,000 at 9½ per cent. To view phone builder 477-5287 or 658-8528.

150 HOUSES FOR SALE

EST. 1933
BOORMAN INVESTMENT CO. LTD.

THE CROW FLIES 7 MILES
to City Hall from this new Hucker built home for only $2650 down and $211 per mo. incl. taxes. 3 bedroom, full basement, existing 1st mortgage. Let's look!
JOHN PROSSER
386-7521 (24 Hrs.) Res. 478-1096

HAMPTON PARK AREA
2-BEDROOM STUCCO — LOW DOWN
PRICED TO SELL TODAY FOR $13,900
IMMEDIATE POSSESSION
WHY RENT
PHONE MRS. BOWMAN AT
386-7521 OR 383-8055

KIWANIS VILLAGE AREA
Neat little home, 3 bedroom, electric kitchen, wall to wall in living room. Veranda and separate garage. Lot 50x120. Immediate possession. $17,600. To view call
MRS. TOVE BARLOW
386-7521 or 386-7321

OAK BAY
DRIVE BY 988 OLIVER
Featuring a twenty foot living room with fireplace, bright dining room overlooking the garden, modernized kitchen with built-in oven and range. Two bedrooms and bathroom. Full basement. Easy garden with some seclusion. Vacant for quick possession. Excellent value at the price of
$23,500
ERIC GRAHAM
386-7521 Res. 656-4489

SOUTH OAK BAY SEMI-TUDOR DESIGN $24,200
Act quickly, this hot new exclusive listing has oodles of charm and is situated on a delightful cul-de-sac amongst fine homes; — Two bedrooms plus an extra in the full basement — thru entrance hall — separate dining room. For an appointment to view call IAN A. BOORMAN at 386-7521 anytime and name your terms.

DONCASTER
Modern three-bedroom bungalow on a quiet street. Full basement and immaculate. Must be sold.
ASKING PRICE
$24,800
ROBERT J. MIKITKA
386-7521 OR 477-5373

DO YOU LIKE SPACE?
1400 square feet of immaculate living. Large living room, in-line dining area, 3 big bedrooms, up and one down, 14x28 rec. room. All for $26,000 with large low interest 1st mortgage and A-1 terms on the balance. Call NORA STOW, 386-7521 or 384-3391 anytime

NEW, COLWOOD FOR FUN-E PEOPLE!
This spacious semi-Tudor home with it's quiet area and treed corner lot has lots of room for comper, or boat, or both!
The living room has cut stone fireplace, and walnut feature wall — there is a larger than average dining room with glass doors to the deck, a smart Crestwood kitchen with double sink and copper vent, oversize master bedroom en suite, coloured plumbing vanities, third toilet down and room for a suite in the basement! Just a "little different" with its stone and stucco finish and tasteful light fixtures! Also priced at least $1000 below competition at $26,900!
(Just $25,900 with B.C. grant)
PHIL SIMPSON, exclusive agent, 386-7521

UNIVERSITY AREA 3 BEDROOMS AND DEN
EXCLUSIVE
Charming Southern Colonial style home on a quiet, safe and very pleasant cul-de-sac of other lovely, well-kept homes. Ideally situated fo the growing family close to buses, schools and University and within very easy reach of good shopping. Five years old. White cement brick and stucco with cathedral entrance, leaded front windows and quaint green decorative shutters. Drive-in garage 23x18 with attractive 12 ft. canopy. Artistically landscaped. Front custom-built flagstone patio with low stone wall and fish pond. Sundeck overlooking back lawn with shade tree and high stone barbeque. Access from rear lane. Combined living-dining room with white brick fireplace. Large bright kitchen with range and knotty pine cabinets. Very attractive financing including a large 6¼ per cent mortgage. Full price $31,900.
JOHN PLATT
386-7521 or 383-2700

OAK BAY NORTH BORDERING UPLANDS EARLY POSSESSION 1481 SQ. FT.
Situated in this most sought after area this most desirable three-bedroom bungalow is certainly worthy of your inspection. The home features wide through hall, large living and dining rooms cabinet kitchen, plus utility room, the bathroom is large with exceptional vanity area and infra-red light. There is a full high basement with recreation area, bathroom, oil heating and drive-in garage. Easily maintained grounds.
ASKING PRICE $35,900
STAN CORNISH, 386-7521 anytime or Res. 592-6079.

MUST BE SOLD!! $38,500
Large, luxurious and different are only 3 of the adjectives I choose as a start to describe this lovely home in Gordon Head. Seaview, only 2 years old, beautifully decorated. AND a $21,000 8¼ per cent first mortgage. Vendor will carry a second mortgage. 3 bedrooms, 2 bathrooms on the main floor, another bedroom (or the den?) and bathroom on the lower level. See this for sure.
MRS. JEAN CROSS,
386-7521 or 592-6535

1111 Government St.

TUFFREY & MILLS LTD.
Real Estate and Insurance
119 Blanshard St.
386-7737

AN ENGLISH GARDEN
A beautiful retirement home close to Kiwanis Village with a lovely knotty pine kitchen with built-in wall oven and counter-top range. 3 bedrooms and large bright living room. The lovely grounds have to be seen to be appreciated. Asking $23,900. For appointment to view call
HEATHER GAMMON, 386-7737

CAREY ROAD
$16,500
Absolutely first class starter or retirement home. Newly painted, completely up-dated plumbing, new wiring, nearly new oil furnace. 2 bedrooms, living room with fireplace. Utility room and large modern kitchen. Oh yes, a sundeck too for your relaxed summer days!
TO VIEW THIS HOME AT THIS REALISTIC PRICE CALL LEW DALLIMORE OR DON HANNAH AT 386-7737.

OPEN HOUSE
NO DOWN PAYMENT
Sunday, March 8 — 2066 Stelly's Cross Rd.
New large 3 bedroom, post and beam. Den in basement, wall-wall carpets. Panelled walls, 2 baths, fireplace, carport and sundeck, built-in range. Panoramic view of Gulf Islands and Mr. Baker.
$31,500
652-2730 or 385-9795

150 HOUSES FOR SALE

ISLAND HOMES LTD.
2504 Douglas St. 386-7545

4577 MONTFORD CRES.
Located on a semi-view lot near Vantreight Dr., Gordon Head, overlooking park. Long, low 1300 sq. ft. RANCHER with full basement, sundeck. 3 bedrms., 4-pce. and 3-pce. bath, and 3-pce. R.I. down. Lovely big rooms. Beautiful kitchen. Extra R.I. bedrm. and rumpus rm. with fireplace in basement. TERRIFIC HOME WITH TERRIFIC FEATURES. Clear title. Call Ken Jensen, 386-7545, res. 592-9079.

SOUTH OAK BAY OLD ENGLISH
This charming old home is located on a 60x120 fenced and beautifully landscaped lot only 2 blocks to shopping. Living rm. is 14x18 with open fireplace. Dining rm. is 14x13. The completely modern kitchen is a delight to see. There is one bedrm. on the main floor and two up, plus storage. Priced to sell at $22,900. Call MR. JAMES, 386-7545, Res. 592-0773.

A WIDE LOT A BEAUTIFUL GARDEN
An immaculate home with 2 lge. bedrms. on main floor, plus extra bedrm., rec. room and both for the children in the basement. Close to schools, shops and bus. Sep. garage. Hot water heat. Foul Bay Rd. area. Full price $28,500. To inspect please call Lloyd Ellis, res. 658-8222, 386-7545.

LAKEHILL 3 BDRMS., REC. RM. ONLY $26,900
Attractive 12-year-old stucco bungalow situated on gentle slope, so spotless inside and out that it exudes tender loving care from every nook and corner. New luxurious W-W carpet throughout; Attractive living rom with brick F.P. and picture window. "L" dining room, kitchen with built-in vinyl padded nook, 3 excellent bedrms. Finished rec. rm. down with space for extra rm. Drive-in garage. It will be hard to find another home in such beautiful condition. Good terms. Morris Lund, 386-7545 anytime.

COLWOOD 4 BDRMS and REC. RM. BARGAIN AT $25,900 7¾ PER CENT MTGE.
Three-yr-old white stucco bungalow: living room, with flr. to ceiling brick fireplace "L" dining room both with W-W carpet. Kitchen, 4-pce. Vanity bath and 3 bedrms., all with easy care seamless Torginal floors. Beautiful low interest mtge. at $109 PIT per mo. Approx. $10,350 dn., or can be refinanced with low down pymt. Close to all schools. Ph. Morris Lund, 386-7545.

CENTRAL SAANICH SPACIOUS 3-BEDRM. SUNNY LOCATION $28,500
Quality built 2-yr.-old, 3-bedrm. home, situated on a high, dry 100x150' country lot in a high-ridge location. Offering bright sunshine from dawn to dusk. Spacious 1,280 sq. ft. fully plastered functional family home featuring bright entrance hall to attractive living room, ceiling high fireplace, richly panelled feature wall, dining room, bright elec. cab. kitchen with breakfast area. 4-pce. bathrm. Full basement, dandy family rumpus room (roughed-in for additional plumbing). OOM heat. Carport with sundeck over. Existing financing 8¼ per cent on full price of $28,500. A NEW EXCLUSIVE listing with DON MUNRO. 386-7545 or 477-1705.

ESQUIMALT SOUTH QUALITY 3-BEDROOM ONLY $24,900
Quality built, attractive stucco and siding exterior. 3 bedrm. home situated in a quiet area handy to all conveniences. Featuring thru hall to comfortable living room with ceiling height fireplace, dining rm., elec. cab. kitchen and 4-Pce. bath. Extra large windows in all rooms. Basement with cedar-panelled rumpus rm. OOM heat. Large 9¾ per cent mtge. available on full price of $24,900. A REAL BUY! EXCLUSIVE LISTING WITH DON MUNRO, 386-7545, Res. 477-1705.

ONE LEFT NEW 3-BEDRM. CLOSE IN DE LUXE DUNBAR CRESENT ONLY $26,500
SEE THIS BEAUTY! DRIVE GLANFORD TO JUDAH, TURN UP RAYMOND TO A BRAND NEW ROAD, DUNBAR CRESC. CLOSE TO SCHOOLS, BUS. LOVELY SPOT. CALL MR. K. MacFARLANE, 386-7545, RES. 384-7677.

1177 CLOVELLY TERR. HIGH QUADRA
2-BEDROOM PRESTIGE HOME. A REAL POSH ADDRESS. LIVE UP HIGH WITH VIEW AND REAL FRESH AIR. BEAUTIFUL SURROUNDINGS. TREES. LARGE LR., LARGE DR PLUS SEWING ROOM. SPACIOUS KITCHEN. 2 TWIN-SIZED BEDROOMS. FULL BASEMENT. LIST PRICE TO SELL AT ONLY $23,900. APPOINTMENT TO VIEW CALL K. MacFARLANE, 386-7545, RES. 384-7677.

NATIONAL TRUST CO. LTD.
HILLSIDE SHOPPING CENTRE

OAK BAY
Spacious family home in a very desirable area. Large living room nicely decorated with unique fireplace finished in Van. Isl. Maple, guest size dining room, large bright kitchen with senwood cabinets, utility room on main floor plumbed for washer and dryer. 4 bedrooms plus 5th bedroom or in-law suite. Large recreation room with fireplace. Separate garage and workshop, has rear lane entrance. Additional parking and patio at rear. Level lot with fruit trees. Price $33,900. To view phone:
WALTER CHECK, 658-5687
KELLY NEMETH, 477-4641
386-2961—24 HRS.

RETIRED? LOOK! BEACON HILL PARK
Lovely stucco home in CHOICE Fairfield LOCATION, close PARK, the sea, shopping and bus. It features large living room with COSY FIREPLACE, guest size dining room, 1 bedroom on main floor and 2 more up. Plenty of space for HOBBIES in full insulated basement. HOT WATER HEAT. $21,000. Call today!
RUDY ROST
386-2961 Res. 656-3490

NEW!! NEW!! IN SIDNEY $1,250 DOWN
with payments thereafter at $187 per month to those qualifying for the B.C. Gov't second mortgage! Located just a short walk from the beach, this lovely little three-bedroom (no-basement), Colonial style home will delight young or old, with net taxes of only $4 per month. Full price of $21,950 includes all legal and mortgage costs. Immediate occupancy. Call Mr. Jones, 478-5548 for Aptmt. to view. Universal Builders.

BRAND NEW
3 bedrooms
Full Basement
Trades and low down payment
Starting Price $23,950
Turn west on Orono off Jacklin Road. 12 home sites left. August Construction, 384-1711 anytime.

150 HOUSES FOR SALE

PEMBERTON HOLMES
1002 GOV'T
384-8126
"SINCE 1887"
MLS REALTOR

NOW IT CAN BE SOLD
TO SETTLE AN ESTATE. DRIVE BY 15 MENZIES STREET. VERY CLOSE TO DALLAS ROAD. THE LOT — HIGH RISE ZONED — 50x120, IS MORE VALUABLE THAN THE HOUSE. PROPERTY TO BE SOLD AS IS. FULL PRICE, CASH REQUIRED.
$11,000
384-8126 W. Woodley Eves. 384-3916

OAK BAY MANSION WILLOWS AREA
Over 2100 sq. ft. on the main floor, large living room and dining room both with luxurious broadloom wall-to-wall carpeting. Bright modern kitchen 14x24 with built-in dishwasher and separate eating area. A large family room 17x25 with lino floor and den with fireplace complete the main floor. Upstairs are 6 bedrooms — master has en suite bath. Garden is very private and well landscaped.
Offered at—$47,000
View by appointment only, call—
384-8126 JERRY DOWNER 383-3865

UPLANDS OPPORTUNITY
Here is the chance to buy that home you have always wanted in the lovely Uplands district of Oak Bay. This is an attractive 3-bedroom split level on a lovely large lot that backs up to a pretty park. Custom built for the present owner, it makes a fine home for the smaller family with teenage children. An exceptional buy at only—
$38,500
See it today! For details call—
384-8126 MR. GREENE 385-0795

UPLANDS—SEA VIEW 3030 BEACH DRIVE
If you are wishing to buy a really well designed, well built home of top quality, great beauty, and yet minimum upkeep, you should consider this lovely home. There are 3 bedrooms with masses of cupboard space, and a 4-pce. bathroom en suite with the large master bedroom. The kitchen has a VIEW — Mt. Baker or Mt. Rainier depending whether you're ironing, doing a souffle, or just listening to the Hi-Fi. 30 foot long rec. room on the ground level is ideal for younger parties, and if you have a large family there's an extra bedroom down waiting to be finished. Price is under $70,000.
To View Call
DESMOND HOLMES
384-8126 or 478-1227

GORDON HEAD PANORAMIC STRAITS AND ISLAND VIEWS
Contemporary living at its best. A superbly maintained exciting home on one third acre. Large sundeck, 2-car garage. Master bedroom 15x12 en suite. Two additional full bathrooms. Three or four bedrooms. Full view living and dining room, spacious kitchen with built-ins, breakfast area and laundry plumbing. 27 ft. panelled rec. room with fireplace, bar and sink. In all, a home with plus features beyond the scope of advertising meriting unhurried viewing by appointment only.
$59,000
MR. SIMPSON Eves. 385-7368
Exclusive

ROGERS AVENUE HIGH QUADRA $27,900
Owner is leaving city and will certainly miss their 6-year-old modern bungalow with country view as well as a view over the Malahat. Sunken living room with attractive double floor to ceiling fireplace with twin hearths and custom fire screens. 14½x9½ Dining room with glass doors to private sundeck. Ultra modern kitchen with de luxe double oven Tappan range. Senwood cabinets, plus laundry area fitted for washer-dryer. Full basement has well finished 3rd bedroom. Family room with another fireplace roughed in, plus 2-piece bathroom at grade level. Large carport, tool storage cupboard and double driveway. Clear title. For further details please call—
CLIFF ANDERSON
384-8126 or 477-3994

THAT WARM FEELING of HOME
is the effect you get as soon as you see this delightfully different property at—
910 FALMOUTH RD.
This feeling is more enhanced as soon as you step over the threshold into its cosy interior. Surrounded by a beautiful landscaped garden (60x216) with lots of lovely fruit trees and flowering shrubs, this lovely 1300 sq. ft. home offers 3 bedrooms in addition to the living room, dining room, kitchen and bath. There is no high interest mortgage to arrange as the owner is prepared to carry the balance after a reasonable down payment. Well priced at
$24,900
A brand new listing! See it today.
384-8126 MR. GREENE 385-0795

OAK BAY—RICHMOND LOW DOWN PAYMENT— $3,500 LARGE FAMILY HOME
Shake loose from that "pygmy" style of living and stretch out in this expansive home — modernized kitchen, 17x11, separate living and dining rooms, small den, 3 sizable bedrooms, OOM heating, large lot over 7,800 sq. ft.
Only $167 monthly
Including taxes — For further information or appointments to view call
384-8126 G. PAGE 477-8058

HOUSE HUNTING?
IMMEDIATE POSSESSION on any of these fine family homes, well located close to all amenities.
2828 ORIOLE ST. (Landsdowne). 3 bedrooms plus one extra in the high basement. Sundeck off D.R. Excellent value at only—
$26,500
959 LAMPSON PLACE (Esquimalt). 3 bedrooms plus 2 extra in the high basement, recreation room, 2 bathrooms. A terrific buy at—
$31,900
2251 ARBUTUS RD. (University). 3 bedrooms, 2½ bathrooms, built one year, forced sale, owner transferred. Today's best buy in the price range of—
$37,900
4169 BRACKEN AVE. (Lakehill). 3 bedrooms plus 3 R.I. on ground level. 2 bathrooms, recreation room. Beautiful and BRAND NEW for—
$38,900
Drive by then call for the key.
MR. GREENE
384-8126 385-0795

SEWER IN VIEW ROYAL ? ? ?
When this day arrives, this most attractive duplex can be a 4-plex.
BRAND NEW AND SPARKLING
Located on over one-third of an acre, landscaped, blacktopped and on the four-mile circle of town. This attractive revenue producer is a completed duplex at present, two bedrooms each, both sides rented. Four suites identical in floor area, four fireplaces, carport and sundecks. Plenty of room for another 4-plex on spacious grounds.
Appointment to view call—
W. WOODLEY
384-8126 EVES. 384-3916
Full asking price $49,000

SHELBOURNE—CEDAR HILL X RD. BUNGALOW REDUCED NOW $22,500
Newly decorated 2-bedroom home featuring comfortable living room with open fireplace, dining area and family size kitchen, full basement with possibilities. Taxes are included in monthly payment of $182. If you have about $6,000 for a good home — see this one by contacting:
384-8126 G. PAGE 477-8058

CUSTOM - BUILT HOMES BY EXPERIENCED craftsmen. Trade-ins considered. As low as $1,000 down. Phone Mr. Roberts, 592-3960.

150 HOUSES FOR SALE

MWG—MWG—MWG—MWG
MEARS WHYTE GOWER LTD.
MWG—MWG—MWG—MWG
2188 Oak Bay Ave.

NEAR JUBILEE HOSPITAL
$17,500
Living room with fireplace and 2 bedrooms all with wall-to-wall carpets. Tiled kitchen and bath. Concrete drive to attached garage. Concrete patio beneath large oak tree in rear yard. Low maintenance and low down payment. Contact C. E. BROCK or B. E. JEFFERY 385-7707 anytime.

OAK BAY—UNIVERSITY BRAND NEW AND BEAUTIFUL
Exceptionally well-designed and built brand new family home of 3 bedrooms, two bathrooms, kitchen family room with beamed ceiling. Living room, dining room and halls with wall-to-wall carpets. Lovely high basement with provision for extra bedrooms, bathroom and rumpus room with fireplace. Charming exterior with partial use of old brick. Full price $44,800. Call JACK MEARS, 385-7707 anytime.

VICTORIA GOLF CLUB SPACIOUS BUNGALOW
3 bedrooms, 2½ bathrooms and Den facing right on to the fairways of one of North America's most famous Golf Clubs. Kitchen fitted with dishwasher and breakfast nook. Full price $53,000. Call JACK MEARS, 385-7707 anytime.

OAK BAY—SEMI TUDOR BIG, UNTIDY AND INTERESTING—$26,000
Four large bedrooms. 17x17 dining room. 17x18 living room. Seating for eight in the kitchen. 1½ bathrooms, space for another. Lot 55x132. Yes! You may drive by. It's 1617 Wilmot Place — cul-de-sac, take a long look, also at homes on either side. All questions and appointments promptly attended to by LYNETTE DELAHUNT, 385-7707 anytime.

UPLANDS
$53,700
Overlooking the GOLF COURSE this quality home is situated on a beautifully landscaped lot and has a lot to offer the discriminating buyer. A large living room with open fireplace, picture windows and wall-to-wall carpeting, a family-sized dining room, cabinet kitchen with double sink and dishwasher and large utility room with lots of storage cupboards. Two bedrooms (master bedroom en suite) and large bathroom complete the main floor. Downstairs there is a completely developed basement with extra bedroom, bathroom, recreation or living room with open fireplace. Double garage of course and the sunroom opening out to a HEATED SWIMMING POOL are some of the features I would like to show you. For appointment to view, please call A. F. Gower, 385-7707 anytime.

TRANQUILITY—ROYAL OAK
$31,000
Meeting your earnest request. Almost one acre hounded by a river. Magnificent garden of woods, ferns and flowers cunningly blended to gladden the eye. Bird sanctuary, equipped with feeders, nests and baths. Outside clothespin bag now tenanted by busy building birds. The human's house is a happy well-loved home built in 1957. White dash stucco outside. Two sunny bedrooms, roman brick living room fireplace, whopping kitchen dining room with view windows to an ever changing delight of nature's scene. Parking for at least 4 cars all on a dead end road. Does this sound like your type of surroundings? Prompt attention to your questions from LYNETTE DELAHUNT, 385-7707 anytime.
P.S.: Bus stop one half block and schools, shops walking distance.

MAKE THE FIRST STEP TO BETTER LIVING
CHOOSE FROM
TEN — TEN — TEN
3-BEDROOM-FULL-BSMT.
MODERN TUDORS
MODERN COLONIALS
CONTEMPORARIES
HUCKER-BUILT HOMES
(More for your money)
IN FOUR LOCATIONS
(Langford, Gordon Head, C. Saanich and Dean Park Estates)
PRICED FROM
$24,300 to $32,900
WITH DOWN PAYMENTS
STARTING AT LESS
THAN $1,000
(to qualified purchasers)
To stroll through, inspect, scrutinize, COMPARE, IMAGINE or MOVE IN, call
ROBERT YOUNG
383-4124 or 384-3594 res.
McADAMS INVESTMENTS LTD.
"They're nice folks to deal with."

BOB'S BUYS
1—STRAWBERRY VALE. $1500 DOWN. LOVELY ONE-YEAR-OLD 3-BEDROOM HOME IN RESTFUL RURAL AREA YET CLOSE TO ALL FACILITIES (ON TRANSPORTATION). WALL TO WALL IN LIVING ROOM PLUS FRIENDLY OLD BRICK FIREPLACE. NO STEP. NO BASEMENT HOME. VENDOR WILLING TO TAKE GOOD CLEAR TITLE BUILDING LOT IN TRADE VALUE OF $7,000 or LESS. FULL PRICE $21,900 — TERMS TO SUIT. Call ROBERT YOUNG, 383-4124 or 384-3594 res.

2—GORDON HEAD. Modern contemporary, immaculate one-year-old 3-bedroom, 1½ bathroom home. Full high cement basement r-in for additional rooms. Loads of beautiful wall to wall. Located on MODERN SAFE CRESCENT with underground wiring. Full price $29,500. If this is your price range, IN YOUR OWN INTEREST, don't miss this one. Call ROBERT YOUNG, 383-4124 or 384-3594 res.

McAdams Investments Ltd.

GARDNER AGENCIES Ltd.
899 FORT STREET
385-7721
Real Estate — Insurance

ESQUIMALT 855 OLD ESQUIMALT RD.
14-year-old spacious white stucco bungalow. Large living room with fireplace, family dining room with sundeck. Large modern kitchen, 3 bright bedrooms, 2 sets of plumbing with two room in-law-suite. Full basement with oil heating and drive-in garage. Good sized lot with fruit trees. Drive by but please do not disturb the owners. Full price $29,500.
HAROLD WARE
385-7721 382-1461

3 BEDROOMS FULL BASEMENT $23,500
Enjoy the convenient location of this spotless home. Close to schools, shopping centre, etc. Basement has fourth bedroom, drive-in garage and spacious lot is excellent for family use. 2-Tone stucco exterior.
385-7721 CLIFF SALMOND 477-362

10 ACRES COTTAGE LARGE WAREHOUSE $33,500
Rolling pasture land with trees. A cute modernized 1-bedroom cottage can be yours to rent or occupy. Large 6000 sq. ft. warehouse has extra 2,000 sq. ft. upstairs with loading ramp for truck use plus extra buildings. $12,000 will handle. 4½ mile circle.
385-7721 CLIFF SALMOND 477-3626

TOP O'DONCASTER
This lovely 8 rm. family home has 2200 sq. ft. of living space plus a basement and a drive-in garage. Conveniently loc. near a Golf Course, shopping and all levels of education in an area of attractive homes away from the traffic. The existing $14,000 mtge. is at 7 per cent and could probably be assumed by a responsible purchaser. Further financing could be arranged if required.
OFFERED AT $37,500
Drive by 3825 Doncaster Dr. at Banff Place and then call the owner at 385-8040 for appt. to view.

COMPACT, 2-BEDROOM, FULL basement home, near shopping. $16,950. Quick possession. 382-3538.

150 HOUSES FOR SALE

3 VICTORIA OFFICES
WE TRADE HOMES
Open 9-9 Weekdays; 9-5 Sat.
BLOCK BROS. REALTORS
1800 BLANSHARD ST.
386-3231

VIC WEST: $1500 D.P.
2 Bdrm., large L.R., Rec. Room in full basement, new plumbing, wiring and roof. $14,500. Drive by 521 Langford.

JAMES BAY: $1500 D.P.
2 Bdrm., large L.R., imaculate in every way. Fenced year with patio. $16,500.

WATERFRONT LOT
E. Sooke. Gentle slope to beach. $9,850.
Don Layman, 386-3231, 385-0297.

I HAVE A HOME
Yours for a low down payment, in Fairfield. $24,900. Single storey. Large rooms. OOM. Handy to Beacon Hill and Cook St. stores. No steps. New listing. Ben Greig, 386-3231 or 479-4253.

MORE FOR YOUR MONEY
Near Colwood Golf Club. 3 Bdrms, L.R. with F.P. D.R., sliding glass doors to sundeck. 4-Pce. bathrm plus 2-pce. ensuite. Full basement, room for rec room. F.P possible 2 bdrms. 2-pce. bathrm. Attached double carport. 75x150 lot. $31,900. Terms.
IRENE DALZIEL, 386-3231 or 384-8692

LOW D.P. NO FINANCING
Just move in and enjoy the comfort of this lovely cosy no basement home in an area that is really nice. Lots of storage, OOM heat, level lot, few steps. Good sized L.R. with a nice brick F.P. Spotless floors thruout. A real prize at $16,000. Try $1500 D.P.. low payments.
IRENE DALZIEL, 386-3231 or 384-8692

NOW THIS IS VALUE
Only $13,900. About 20 yrs old and now it's in its prime. 2 Bdrms. Utility on main floor. Good lot. Try your low D.P.
BEN GRIEG, 386-3231 or 479-4253

NEW HOUSE! NEW PRICE!
Good terms! Here's what you've been looking for! 3 Bdrm. Hucker built home. Shelbourne-Mt. Douglas area. $29,900.
BOB LINDSAY, 386-3231 or 388-7407

NEAT BUNGALOW
Your own park. Clean 2 Bdrm home not far from Town and Country Shopping Centre. Full basement, on large lot with oak trees. Well priced $19,000.
MR. HAMILTON, 386-3231 or 385-8583

BOAT OWNERS
Would you like to be able to moor your boat at the foot of your own yard and have a prize 3-BR home with well developed basement. Fireplace, sundeck on Colquitz Creek. You may search high and low but you won't find a bargain like this one at only $27,500 with good terms.
FRED CRAIG, 386-3231 or 383-1671

WATERFRONT
Large 70x160' lot, room for a garden and fruit trees. Feed the swans from your back yard. Large 3 BR home only 5 years old and with lots of extras such as rec. room with bar, extra 3-pce. bath and basement, separate laundry room, extra paved parking and a park across the street. Vendors have bought and must sell. Reduced from $29,900 to $26,800 with a large 6½ per cent mtge. This price is firm but it won't last long, so call now.
BILL FIVE, 386-3231 or 386-7038

FAIRFIELD
NEAR PARK AND SEA
OLYMPICS VIEW
An older home across top of street. 2 bds (attic space for 2 more) den. L.R. with F.P. large kit., sewing room, full basement, with D.I. New wiring, etc. for washer-dryer. Centrally located in good condition. This will appeal to retireds or family but act quickly. $17,900.
MRS. W. KNOX, 386-3231, 388-5235.

VIEW OF PORTAGE INLET
No financing. Vendor wishes $6000 D.P. and will carry bal by agreement for sale. Stucco 11-yr.-old, incl 3 bdrs L.R. and D.R. in line. Elect kit. 4-pc. bath. full basement, oom heat, plumbed, wired for W-D. Close to schools, quiet area. $24,900.
J. CALDWELL, 386-3231, 477-5105.
F. COLOMBIN, 385-3033

FAIRFIELD
Close to shops, transportation and school and only a short walk to the sea. This comfortable 2-Bdrm. home, with large L.R. and separate D.R. has possibilities for development. $21,500.
JOYCE WATTS 386-3231, 383-5098.

MOTHER'S HELPER
Handy to the school and to the bus for shopping, and what a lovely easy care home. A spotless modern bungalow with 2 large bedrooms on main and one smaller Bdrm. in the dry insulated basement, immaculate living and dining room and a dream kitchen to entice any mother. All for $22,900 with terms to suit you.
J. CHALK, 386-3231, 382-2956.

GOVERNMENT ST.
Close to park and sea, 9 Rms., 3 Bthrms., 2 Kitchens. Full Basement. OOM Heat $20,750 Terms.
B. Sudbury, 386-3231, 388-3304.

CORDOVA BAY
Home and acreage. $36,900. See this comfortable modern home. 4 bedrooms. Situated on nearly 3 acres of fully fenced, gently sloping pasture land. There is a well-built barn with room for 2 horses and Sep. garage.
AL SMILLIE, 386-3231

BEAUTIFUL SPLIT LEVEL
Sunken L.R., W-W carpeting over unblemished oak. 3 Beds. 1350 sq. ft. of lovely living space, plus a finished rec. room which is really part of the main floor. Floor to ceiling roman brick F.P. Sep. garage, large enough to build a yacht and still accomadate a car. Very central. $36,900.
FRED CRAIG, 386-3231, 383-1671

SUPERB—SUBURBAN
Suburban living at its best, only a step from schools, shopping and transportation. Home is of impressive appearance and unusual quality. 3 bdrs. Double carport, big workshop, large easy-care grounds. Only 4 yrs. old. Real value $26,950. Terms can be arranged. Ask about trades.
F. Oliver, 386-3231, 383-6804.

SAVE $40 P.M.
The unusually large 7½ per cent mtg. on this superb 3-bdr. home means that the payments are approx. $40 p.m. less than if financed today! Only 3 yrs. old. Close to university, schools and shopping. On bus line. $28,900. Owner open to offers and will consider low D. P. worth investigating. Why not trade?
R. McDowell, 386-3231, 382-7930

UNIVERSITY AREA
With many outstanding features, large entrance hall, expensive W-W carpeting in L.R. and D.R. Raised hearth F.P., 3 bdrs., bright kit., with eating area. A real large rec. room with F.P., large utility room. One of the best buys on today's market. $29,250 Good terms.
R. Fitzsimmons, 386-3231

COUNTRY ATMOSPHERE
City conveniences. For the selective client who wants a rare view yet a home for the family with schools and shops close by. Generous interior of a warm 18-yr.-young home, surrounded by fields and forests, yet only mins. from downtown. See the quality offered here. $31,900.
H. Hill, 386-3331, 383-7705

150 HOUSES FOR SALE

3 VICTORIA OFFICES
WE TRADE HOMES
Open 9-9 Weekdays; 9-5 Sat.
BLOCK BROS. REALTORS
3636 SHELBOURNE ST.
477-1841

TRIPLEX PLUS
This is a good one! 3 spacious stes. PLUS 2 BR owner's ste, all fully furnished. Excellent condition throughout. Exterior "Kenitex" finish guaranteed 15 yrs. Close to city and park. Asking $33,500.
MRS. FRASER 477-1411 or 477-1841.

SECLUDED ACREAGE
With 2 BRs. A 10x40 mobile home with 1 BR and utility room added on. Perfect for small family. Nicely landscaped with cement driveway. New on the market. Full price $11,500.
C. SIMONS 652-1731 or 477-1841.

BRENTWOOD 1.2 Ac.
Nice seaview property suitable for quiet family living. Large L.R. with F.P., 3 or 4 BR, rec. room, full bsmt., sep. garage, sundeck, fishpond, fruit trees. Not far from VLA. Asking $28,900.
BUZZ MAINPRIZE, 658-8268 or 477-1841

COLWOOD LAGOON
Full view of mountains, sea and city from 30 ft. vista window plus post and beam construction. 14-year-old beauty on .63 acres. Built-ins and extras make inspection well worth while. Full price $35,000 with $12,000 down.
JOHN RUSSELL, 592-3248 or 477-1841

MAYFAIR—LOW D.P.
$17,500—for a reasonable D.P. you can move into this 3 BR. home near Woodwards. House needs some T.L.C. on outside but well worth inspecting in.
MARJ NAPPER, 592-9554 or 477-1841

OAK BAY
$24,900—Beautifully finished home with sparkling H.W. floors. Granite F.P. in 16x18 L.R., D.R. 9x12. Completely renovated cab elec kitchen. 2 BR. 4-pce. bath, 3-pce. R.I. Lots of room in full bsmt for expansion. Excellent financing.
MARGUERITE SCHILL, 477-5450 or 477-1841

SOUTH OF THE AVE.
Gracious and splendidly maintained 3 BR. home. Oak Bay border. Large L.R. and sep. D.R., also large both with leaded windows. Knotty pine rec. room. Dream kitchen and lovely garden. Near good schools. $27,500 and worth it. Ask MR. HARVEY, 656-2397 or 477-1841

CADBORO BAY AREA
New listing of lovely 3 bedroom home on high treed lot on cul-de-sac. Large sunken L.R., rec. room, private sundeck. Double garage. Asking $34,900.
DEREK RAYNER, 477-6294 or 477-1841

ELK LAKE DISTRICT
.9 ACRE SUBDIVIDABLE
Lovely park like setting, evergreens and decidious for daytime enjoyment, 1350 ft. of accommodation for night time. 4 BR, large LR and DR 2 bathrooms, dble attached garage and ample parking for your accessories. A must see opportunity. Asking $36,500.
W. NEAL 592-6452 eves or 477-1841.

FOR THE RISING YOUNG EXECUTIVE
A home worthy of you and your growing family. 8 rms. Den for paper work. Efficient sunny kitchen for Chatelaine. 4 B.R.s. D.R., carpeted L.R. Financing flexible. You can't buy if you don't try. Vendor co-operative. $38,500.
JOHN RUSSELL, 592-3248 or 477-1841

BEAUTIFUL UNIVERSITY
2-yr.-old home. Luxurious L.R. and D.R. Spacious kitchen, 3 good B.R.s, 2 bathrooms. Large 8 per cent mtge. Charming stucco and brick exterior. Lot is ¼ acre. $32,900. Plus many extras.
MARGARET MacCLEMENT, 652-2210 or 477-1841

WHAT COULD BE BETTER?
Than nice quiet area close to all schools. 3 B.R. with H.W. floors, L shaped L.R. and D.R. both with W-W. 4-pce. vanity bath. Full high bsmt. with rec. rm. 15½x18 and 2 extra BRs. roughed in. Priced at $31,900.
LOUISE WILTERMUTH, 477-6307 or 477-1841

LAGOON VIEW — 4-B.R. family home, $30,000.
GORDON HEAD — 4-B.R., den, lovely L.R. and D.R., $38,500.
GORDON HEAD — 3-B.R., ¼ acre. Well priced, $32,900.
SIDNEY — 4-B.R., extra large living area, $27,900.
LANGFORD — 3-B.R., family kit., fenced lot, $17,500.
SAANICH — 5 acres plus 4-B.R. home, $29,000.
SAANICH — .71 acre lot, perc. tested, $11,500.
MRS. L. PLANT, 656-3989 or 477-1841

COMMERCIAL AND REVENUE DEPT.
383-4151

BEST BUY OF THE MONTH 6¼ PER CENT N.H.A. MORTGAGE
On this 1250 sq. ft., 5-year-young home, well built and maintained; with nook and sundeck, dining room, extra plumbing plus rec. room with bar in large basement. Extra parking on the large sewered lot with water access. Replacement over $24,000. Offered for only $27,500. Vacant. Must sell — Call TERRY DOW, 386-4151 or 383-7836.

3419 COOK STREET
Older renovated 3 bedroom home priced to sell. Excellent location close to schools and all services. Shop early to avoid missing this excellent opportunity to "TRADE" up.
388-9377 BOB HAMER 383-4151

4 BEDROOMS—CLOSE IN $2,500 DOWN
Comfortable and sound older residence with four bedrooms, full basement, oil heat, on a half acre lot. Property has over 75 feet frontage on a quiet street close to school, transportation, etc., and within one block of a new motel. Excellent for family use at present with good potential as a holding for future development. Full price $25,500 with vendor carrying 2nd mortgage $5,000. Clear title at present. For details and appointment to view please call
WAGNER-FORD-THORNE, 383-4151

YOUR CHOICE
Of either one of two immaculate two-bedroom bungalows. Both have full basement, OOM, electric kitchens. Priced at $18,900 and $21,500. Almost any terms can be arranged. Immediate tennancy on either home.
Doug Bowen 384-8109 anytime

BRAND NEW VIEW
Overlooking San Juan Island at Cordova Bay. Beautifully finished three-bedroom home. Two bathrooms, Rec. room, carport, sundeck. $24,000 Mtge. Full price $35,900.
Doug Bowen 384-8109 anytime.

George Randall Ltd.
737 Pandora

WALK TO TOWN. 2 BEDROOMS, living room, dining room, fireplace, electric kitchen, full basement, oil furnace, good wiring and plumbing. $16,600. Down $4,000. Owner carries balance 9 per cent, $130 per month. Victoria Press Box 544.

150 HOUSES FOR SALE

MAYFAIR REALTY LTD.
WOODWARD'S Mayfair Centre
3153 Douglas St. 386-2955

ROCKHEIGHTS
Immaculate split level family home in Esquimalt's finest residential area. Just over six-years-old and completely modern in every respect. Some of the special features include bi-level basement with large rec. room, sewing room, 3-pce. bath and drive-in garage. Spacious L-shaped living-dining area has wall-to-wall carpeting and large sundeck off overlooking the Gorge Golf Course. Kitchen is bright and modern. 3 bedrooms and 4-pce. bath on upper level. Entrance to garage and carport is from the rear lane leaving front lawn free of unsightly driveways. Vendor will carry full balance on asking price of $31,900 with only $8,000 down. For more information please call STAN JAMES at 386-2955 or 592-3740.

NEW—CLOSE IN
New home of quality construction just completed in the convenient Quadra-Tattersall area. Features double plumbing, wall-to-wall carpeting, built-in stove with exhaust fan, double S.S. sink, etc., etc. priced at only $27,900. Low down payment to qualified buyer. To view call STAN JAMES, 386-2955 or res. 592-3740.

2 new homes
COLWOOD—3 bedrooms, 2 baths, $26,900 with $1,200 down possible or try your trade of home, lot, etc. on this one.
THETIS HEIGHTS—3 bedrooms, 2nd bath roughed-in. $25,500 with $1100 down possible. Both these homes in area of other new home. Please call GEORGE WALL 386-2955 or 478-5681.

LUXURY DUPLEX CEDAR HILL - TORQUAY
ARCHITECT DESIGNED. PROFESSIONALLY LANDSCAPED. Both suites have three bedrooms (one has a study). Fully equipped with stoves, refrigerators, dishwashers, garburetors, washers and dryers. THERE IS NO OTHER LIKE IT IN THE CITY. For details and appointment to view call IRA FREEDMAN 386-2955 or 592-0511.

BEAUTIFUL SEA VIEW
from living room, dining room and kitchen of this unique two and a half year old home. Too many extras for this ad. Two full vanity bathrooms on main floor. Roughed-in bedroom and third bathroom in full basement, also TV or rec. room. Two fireplaces. Choice carpeting throughout. Wrap-around sundeck. Large landscaped lot. Close to stores, schools. All this for only $34,900. FRED BERGMAN, 386-2955 or 386-0790.

DUNCAN
Large 4 bedroom home within the city. Has all services and is located near schools shops and transportation. Double garage with workshop. Asking $20,500 with terms. Will consider trade within Greater Victoria area. Call R. FROST 386-2955 or 478-5887.

DENMAN-PEMBROKE AREA
OLDER FAMILY HOME CONSISTS OF FOUR BEDROOMS, living room with fireplace, dining area, large kitchen, two bathrooms, presently rented at $165 per month. Possession April 1st. Call IRA FREEDMAN 386-2955 or 592-0511.

ESQUIMALT $13,500
A fine smaller home on a corner garden lot can be yours! One bedroom plus 2 more small ones upstairs. Asking $3,500 down or try your offer. Call R. FROST 386-2955 or 478-5887.

ONLY, $13,500
One bedroom on main plus possible 2 more up. All new wiring, new roof, and located on a nice corner garden lot. On sewer and close to all services. Asking $3,500 down, but try your offer. Call R. FROST, 386-2955 or 478-5887.

METROPOLITAN REALTY LTD.
Phone 386-3585

ONE-YEAR-OLD— COLWOOD PRICE $24,500
This lovely 3-bedroom home has been landscaped and has a unique rumpus room plus 4th bedroom in basement. Separate dining room. Close to schools and transportation. Mortgage at 9½ per cent with monthly payments of $164 can be assumed. Vendor may consider carrying small mortgage as part down payment.
MR. FRAN NEILL
386-3585 479-3946

FAIRFIELD LIFE'S CHANGING NEEDS
If your family is grown and left home you do not need all those bedrooms, but if you do require a spacious two-bedroom home with full basement this is the home for you. Living room with fireplace and in-line dining room. Master bedroom, very large with double closets. Eating area in the bright kitchen. $25,000. Please call Beverley Quinn for more information, 386-3585 or 388-5042.

'COIN OPERATED' LISTINGS "GORGEOUS GORGE" NEW EXCLUSIVE!!!
Quiet street, trim lawn, drive-in garage. Restful living room, wood-burning fireplace, gracious dining room. Sparkling kitchen, two bedrooms, ample cupboards. Full basement, extra bedroom. Asking $22,800. Call "Pennie," 386-3585.

SIDNEY!!
2 Sewered lots — $4,500 each (ex.)

NORTH SAANICH
Rugged terrain, wild trilliums, lilies. View of Cowichan Bay. 1 Acre in ½ acre zone — part perc tested. $8,000. Terms. (M.L.S.) To view any of the above properties call "Pennie," 386-3585.

MOUNT TOLMIE
Excellent 3-bedroom home, 10 years old. Well decorated, living room with floor to ceiling fireplace, French doors through hallway, dining room, kitchen with breakfast nook. Wall-to-wall, hot water heat. Full finished daylight basement, with large recreation room, sewing room, laundry room, plumbed and wired for washer and dryer. 2nd two-piece bathroom. Heated greenhouse, fruit trees.
EMIL IZIK
477-5828 386-3585
Metropolitan Realty Ltd.

NEW NEW NEW BUY DIRECT AND SAVE
GORDON HEAD
LAKEHILL
COLWOOD
FAIRFIELD
GORGE-TICLLICUM
$24,900 to $32,900
CALL NOW FOR DETAILS
Kasapi Construction Co. Ltd.
386-6191 anytime, 385-4808
Ask for JACK DAVIS

FAIRFIELD—3 BEDROOMS
Quality constructed beamed home. 1026 sq. ft., large living room and dining room, oak floors, 3-piece bath, kitchen with lots of cabinets. full basement and sunporch. Garage, patio and fruit trees, quiet street, close to school and buses. Price $25,000 Terms. 384-2074 to view, or 642-3051.

150 HOUSES FOR SALE

J. A. HENDERSON
REALTY LTD.
385-9741 Anytime

WE BUY, SELL, AND TRADE

SPECTACULAR
SEA VIEW
NO THROUGH TRAFFIC

Enjoy the PRIVACY afforded by this OUTSTANDING home. Situated HIGH UP on a QUIET cul de sac. From the living room, dining room and sundeck you can ENJOY the most interesting VIEW of the harbors of Victoria and Esquimalt, with the MOUNTAINS beyond. New stag carpeting is just one of the many fine features. Master bedroom has en suite plumbing with a shower. There is a four-piece VANITY bath between the 2nd and 3rd bedrooms. The kitchen is SOMETHING SPECIAL with a BUILT-IN range, ample cupboards and a cozy breakfast nook with large windows OVERLOOKING THE SEA. Full basement with a roughed-in rumpus room and 2nd FIREPLACE. Plumbing for a Third bathroom. This home is designed for living and must be seen.
FULL PRICE $39,500
WILLIAM ROGERS
385-9741 652-1891

COLWOOD
BRAND NEW

$28,500. Here is a chance to own your home. A lovely treed lot surrounds this charming 3-bedroom full basement bungalow. Ideally situated on a quiet street. Immediate possession, good financing. To see it call
W. MICHAELS
385-9741 477-4884

ROCKLAND
ARCHITECT DESIGNED
EXECUTIVE HOME

2,100 sq. ft. tri-level split
3 bedrooms — 3 bathrooms
Large family room
Quiet cul-de-sac
7½ per cent financing
Priced at $42,900
W. MICHAELS
385-9741 477-4884

BEST OF FAIRFIELD
MODERN STUCCO

It's bright, clean, sunny and convenient to all amenities. Quality built and well planned with through hall, large living room, fireplace, 2 nice bedrooms, 4-pce. bath, electric cabinet kitchen, dining area. Wiree for washer and dryer. OOM heating, drive-in garage, all on a nice landscaped fenced lot on a quiet street. See this beauty at $26,900.
STAN TRONT
385-9741 477-2829

COLWOOD
MILLS BUILDS HOMES
FOR THE CHOOSY BUYERS

Over 1240 sq. ft. of custom quality, large living room and dining room. Well designed kitchen with exhaust fan and corlon flooring. 3 spacious bedrooms with master en-suite, colored plumbing, carpeted stairway, full high basement, cedar shake roof, large sundeck, lovely treed lot, and good financing available. Call us anytime.
WALLY MICHAELS 477-4884
STAN TRONT, 477-2829

OAK BAY
SEA GLIMPSES

This spacious 4 or 5 bedroom immaculate home has so much to offer for ideal family living—situated in a prestige area and close to all levels of education starting with Willows Elementary—gracious living room 20.5 x 14—separate dining rm. —bright kitchen with eating area—2 full bathrooms—full concrete basement. Lovely 100 x 120 ft. lot fully landscaped.
$42,500
LEE FORBES
385-1431 ANYTIME

CENTRAL SAANICH

Watch the ships go by from this attractive 3½-year-old post and beam home situated on ½ acre. 2 or 3 bedrooms — 2 bathrooms — sep. dining rm.—full high basement—rumpus rm. with f.p. and sliding glass doors to secluded patio.
$32,500
LEE FORBES
385-1431 ANYTIME
QUADRA REALTY LTD.

10-MILE POINT
(Seclusion without isolation)

Check these Points:
—5-yr.-old stucco, shake roof home
—1542 sq. ft. on 1st floor
—18 x 28.3 living-dining room. Wall-to-wall.
—Sliding glass doors to sundeck
—Cab. elect. kitchen with eating area.
—0.7 of an acre—treed—fully landscaped
2—4-pce. baths—roughed-in 3rd. 3rd.
—F.C. basement—wired W & D
—Rec. room W-to-W—f.p.—sliding glass doors to secluded patio.
—Double carport—Many extras
$35,000
TO VIEW, PLEASE CALL
LEE FORBES
385-1431 ANYTIME
QUADRA REALTY LTD.

REDUCED TO $28,900. DE LUXE 3-BEDROOM HOME AMONG TREES AND NEW HOMES AT COLWOOD. SEPARATE SMALL BUILDING WITH POOL TABLE. BUILT AS MY OWN RESIDENCE. NOW MOVING UP-ISLAND. CONTACT OWNER-SALESMAN HOWARD BLAKE AT DOUGLAS HAWKES LTD.
384-7128 OR AT HOME 478-1272

IMMEDIATE POSSESSION. UP AND DOWN DUPLEX ONE SHORT BLOCK TO WILLOWS BEACH, CORNER BEACH DRIVE AND CAVENDISH. ALL NEWLY DECORATED, FLOORS REFINISHED. REDUCED TO SELL IMMEDIATELY AT
$31,000
FOR APPOINTMENT TO VIEW CALL
HOWARD BLAKE AT
DOUGLAS HAWKES LTD.
384-7128 OR RES. 478-1272

ROYAL TRUST
REAL ESTATE SALES DEPT

OAK BAY

Side by side duplex situated close to shopping, transportation and schools.
Each side consists of a through hall, 12'x18' living room, 11'x11'6" dining room, kitchen, 2 bedrooms, 4-Pce. bathroom. Full basement with drive-in garage. Oil H. Air heating.
Price $38,500
A. E. COLES, 388-4311
Evenings 592-3311

ROYAL TRUST
Corner Government and View Street
Member Victoria Real Estate Board

GORDON HEAD

A home beautifully maintained throughout. Lovely 20 ft. living rm. with raised fireplace and feature fireplace wall. L-shaped dining rm. and sun deck. A real dream of a kitchen with breakfast area. 3 or 4 bedrms and double plumbing. Downstairs has professionally finished rumpus rm. and roughed-in area for 4th bedrm, large workshop area and drive-in garage. Truly an outstanding home priced at $31,900. Financial Survey Ltd., M. E. Braithwaite. Office 384-9305. Res. 592-0638.

975 MADDISON

Charming Tudor 4 bedroom home with a large living area, dining room, den, 2 fireplaces, 2 baths, full basement. Completely restored and decorated inside and out. Original beams and panelling, new cupboards, bath and laundry. Large lot with garage. Vacant. A real buy at $29,900. Owner 592-4988.

150 HOUSES FOR SALE

I N S E A D M E O R H S

SPARKLING SIDNEY
SEA GLIMPSES

Beautiful new 3-bedroom bungalow with vanity bath off master bedroom. Raised hearth fireplace. Large sundeck overlooking a park. Full basement. This home would suit young executives or ferry personnel. Call
ELSIE O'BRIEN, 477-2090

HOME PLUS STE.

Completely modernized. Compact home. Living room, bedroom, dining room, modern kitchen, bathroom on main. 2 bedrooms, living room, kitchen, bathroom up. Close to Vic. High and shops. Neat lot. OOM furnace. 7 per cent Mtge. $19,950. Excellent buy. Hurry.
VERA FRIEDRICH
388-4401, 385-7835

3½ ACRES
MILLS X RD.
$19,500

Calling all horse lovers. 3½ room home on 3½ acres of pasture land. Good terms available.
JACKIE WALDRON,
383-1480

LANGFORD
$2,500-$3,000 DOWN

Will handle your choice of these properties. Do not disturb owners!!
—2880 Rita Rd. Immaculate 2-bedroom home. Full basement. Immed. poss. $3,000 down could handle. Asking $18,500.
—2588 Florence Lake Rd. 50' waterfront. 3-bedroom home. $2,500 down. $100 per month. Price $12,500 firm.
—2650 Peatt Rd. 3-bedroom home, master en suite. Level lot. $2,500 down. $160 per month could handle.
FLO PELLING, 592-3271

GRACEFUL AND LOVELY

Nestled on a ½ acre lot in Uplands. This 13-yr-old, 3-bedroom home has lots to offer for family and prestigious living. Developed basemnt. Swimming pool. Let me show you all of the extras. $58,500. $10,000 down may handle.
FLO PELLING, 592-3271
INA MELDERIS, 384-6661

FRESH AS SPRING!
GORDON HEAD — $26,900

—Three cheery bedrooms on main floor.
—Daylight family kitchen with eating area.
In-line dining and living room with fireplace.
—Most attractive rec. room with fireplace and bar. Richly finished with panelling and stone.
—Extra bedroom or den in lower level.
If you have $3,900 and can make healthy payments — you can move in tomorrow!
MONA FLEMING, 388-4401

GARDEN CITY
2 BEDROOMS
$11,000

Situated on a quiet street. No steps to climb. Priced to sell.
TINA SAMPSON,
388-4401, 592-2908

COUNTRY LIVING

This a must see, especially for railroaders. Immaculate 3-year-old, 3-bedroom home in a low tax area. Living room with fireplace, dining room has entrance to sundeck. Full basement, extra bedrm. Asking $26,900.
INA MELDERIS, 384-6661
FLO PELLING, 592-3271

STOP CALL NOW!!
SIDNEY

Area of new homes. 15-yr.-old, 4-BEDROOM home — lots of charm and character — FRIDGE, STOVE, DRYER AND FREEZER, included in the price of $21,900.
MARGARET WILSON,
388-4401, 383-1583

DUPLEX — ESQUIMALT
POST AND BEAM

EACH SIDE FEATURES:
—2,000 sq. ft. of living area.
—Wall-to-wall carpeting.
—Spacious kitchen.
—Commanding view.
—2 four-pc. bathrooms.
—2 or 3 sundecks.
—Terrific storage.
—Close to all conveniences.
Its original styling spells good living with the financial advantages of a duplex. Call
LYNNE LEHMANN,
388-4401, 388-6713

HANDY MAN!

Need a separate suite? Here is a spotless 2 or 3-brm. home with the basement all set for that suite. Double plumbed and wire. Separate garage. Try to beat this at $16,700. Located near Gorge Vale golf course. Call
INA MELDERIS,
388-4401, 384-6661

FAMILY TO PLEASE?

Try this for good living.
—3 bedrooms
—No steps
—Quiet street in Langford
—Large kitchen
Only five years old, for $18,900. Call
LYNNE LEHMANN,
SARAH BRADBURNE,
388-4401 388-6713 479-2454

HIGH ON A HILL

Would you like seclusion and view?
Then here is the perfect home for you.
Three bedrooms, a kitchen with fridge built-in.
Dining room, living room for guests to sit in.
Sundeck, garage, over ½ acre lot.
If you stop and give it some thought?
All you must do, is pick up the phone.
I'd be happy to show the house in my poem.
SHEILA PEPIN
388-4401, 479-3773

METCHOSIN AREA

Indoor-outdoor living. Ideal 2 to 3 bedroom home for the older family. Custom built, housewife's dream with lovely secluded patio, barbecue, outdoor lights. Guest cottage. Must be seen to be appreciated. A steal at $30,400.
SUSAN WARKE
388-4401, 382-2302

NORTH SAANICH
WATERFRONT

Over 300' of beautiful waterfront acreage overlooking Canoe Bay with Gulf Islands beyond. 5 acres all subdividable with services.
SUSAN WARKE
388-4401, 382-2302

JUBILEE DUPLEX

Large four-room suite and one suite upstairs. Full basement. OOM heat. Well maintained and excellent returns. Priced at $21,500. Call
ELSIE O'BRIEN, 477-2090

VIEWS! VIEWS! VIEWS!

A must see, 4-yr.-old home of 9 rms. including lge. family rm. off kitchen. 5 bdrms., two 4-pc. ven. baths. Huge sundeck and breathtaking 360 degree view. Live high on the hill and apart on ¾ of an acre in an excellent location — yet close to shops and schools. With 6% per cent financing this beautiful home has it all. Full price only $44,900. To view call
YVONNE ALLABARTON
388-4401, 385-5848

150 HOUSES FOR SALE

I N S E A D M E O R H S

UPLANDS BORDER
CAPE COD

Ideally situated, this pretty home will make you feel welcome. Gracious 24' living room. Sep. dining Rm., bright kitchen. 2 large bedrooms and vanity bath up. Workshop, etc. in the Bsmt. Garage at back of house accessible from rear lane. Manicured yard with fruit trees and you name it, it is there! $29,900.
MARIAN PRICE 388-4401

3 BEDROOMS—$14,400

Close in, no-step home. Cosy, comfortable, and convenient. Don't hesitate, it can't last!
SARAH BRADBURNE
LYNNE LEHMANN
388-4401—479-2454—388-6713

X X X X X X X X X X X

"HOMEFINDERS"
"MEN'S DIVISION"

X X X X X X X X X X X

VLA
1 YEAR OLD

Custom built on .68 of an acre of secluded land, within 5 mile circle. Large bedrooms, double plumbed. Truly one of today's plumbed. Truly your offers.
JACK RODGER, 388-4402

???? BRAND NEW ????
YOU COULD BELIEVE IT

12-year-old — beautifully and professionally renovated top to bottom Dble. carport with 8x12 storage space. 2 bedrooms, bright kitchen and eating area, attractive panelled living room. Only $20,900.
HAROLD BARBER
388-4402, 384-2048
See revenue column for duplexes.

SIMPSONS-SEARS
$22,000

Immaculately kept, ¼ blk from elementary school. 3 blocks high school, shopping close by — 2 bus services. Newly decorated inside and out. Full basement. 1 bedroom down. 2-bdrms. main floor. On quiet street.
HAROLD BARBER
388-4402, 384-2048

BRAND NEW!!
$15,950 AND UP

2—4-bedroom homes built on your lot. Prices start as low as $15,950. Many plans to choose from. Quality fir construction. For further information contact
JACK RODGER, 388-4402

SWINERTON, STEWART
CLARK, LTD.

1318 Blanshard Street
Victoria, B.C.

JUBILEE WAY
MODERN STUCCO
BUNGLAOW

7 PER CENT MORTGAGE

Cosy 12-year-old no-step bungalow featuring 19x14 living rm with oak floors . . . 2 nice bedrms . . . sparkling 4-pce. bathrm . . . Electric kitchen with handy utility (wired for dryer) off . . . Auto oil heat . . . Separate garage . . . On sewer.
Full Price $19,500
DICK JAMES, 385-2481

FAMILY HOME
4 BEDROOMS
BASEMENT

Well built home comprising thru hall, living rm with fireplace, separate dining rm, 4-pce. bathrm, large electric kitchen, 4 large bedrooms, basement, with OOM heat, drive-in garage. Situated on a 50x120 fenced lot on a no-thru street close to shopping centre, school and bus line. Owner may take mobile home as part down payment.
FULL PRICE $22,900
ED JUPP
385-2481 Res. 383-625

$1,000 DOWN
3 BEDROOMS
JUBILEE AREA

Clean and convenient and ready to move into immediately. 6 rooms with full basement. Oil heat. Low taxes. Why rent? Only $16,900.
KEN WALTERS
Res. 385-7820
DIRK OKKER
Res. 478-4501

TOWN & COUNTRY
VACANT
IMM. POSSESSION

Modernized 4 bedroom, 2 bathrm family home. Living room 15x17 with raised hearth and wall-to-wall carpet. Large cabinet electric kitchen. 2 Bedrooms and 4-pce. bathroom. Upstairs: 2 bedrooms and 2nd bathrm. Full basement with rumpus room, auto oil heating and drive-in garage.
Price reduced to $19,750
D. OKKER, Res. 478-4501
K. WALTERS, Res. 385-7820

FAIRFIELD
HOLLYWOOD PARK AREA

A most attractive 3-Bedrm bungalow with full basement, excellent floor plan, 6 well proportioned rooms, artistically decorated, a really smart kitchen with dining area. Separate garage. Small neat garden. Just listed. Asking $23,500. Please call Mr. Custance or any of our representatives, 385-2481.

FAIRFIELD
WALKING DISTANCE

A most attractive and spacious semi-bungalow situated on 60x120 apt. zoned lot. Could easily be duplex or converted to 4 suites. Oil hot water heating. Separate garage. Walking distance to town. Might consider lease with option to buy, or low down payment. Please call Mr. Custance, 385-2481 anytime.

OAKLAND
A REAL
K ESTATE
L LTD.
A 3021 Shakespeare
N 388-4294
D

CHILDREN WANTED

TO FILL THIS 4-BEDROOM OLDER HOME. $14,300. 2 BATHROOMS. LARGE LOT. OOM HEAT. NEEDS T.L.C. BUT THE PRICE IS OPEN TO OFFERS. SURE BEATS PAYING RENT. PLEASE CALL A. M. CHANDLER. 388-4294.

1360 ROCKLAND AVE.

Opposite the main gate to Government house. Beautiful new home with seaview on the ½ acre. 3 bedrooms large living room, separate dining room, bright kitchen, spacious entrance hall, den, and recreation room. 2 fireplaces, adequately plumbed, balcony and sundeck, attached double garage. $52,000. 385-4755.

2291 ARBUTUS. IMPRESSIVE Colonial family home. 3 bedrms, 2 baths, full basement, 4th bedrm. and 3rd bath roughed-in. $45,000. Postle Construction, 477-3728.

150 HOUSES FOR SALE

P. R. B.
P. R. BROWN & SONS LTD.
The PEOPLE to SEE are P.R.B.
762 Fort St. 385-3435 (24 hrs.)

SPACIOUS AND
SECLUDED

For those seeking a close-in secluded home with spacious rooms (1750 sq. ft.) Many attractive features such as guest size dining room, den with fireplace, 21x15 living room. 16x12½ master bedroom.
Immediate possession. Almost ½ acre with subdivision possibilities. Price $39,950 with good financing.
C. Warren 385-3435

—P.R.B.—

DUPLEXES—DUPLEXES

3 SxS duplexes, 2 bedrooms each side, full basement, large lots, both most desirable properties and very well taken care of.

SAXE POINT — Excellent location, only 1 blk. from Saxe Point, reduced to only $33,500.

CEDAR HILL — Will consider trade, only 6¼ per cent substantial 1st mortgage, no pay up clause. Asking $39,500.

Also have a commercially zoned SxS duplex for $23,900 and an excellent Up and Down duplex for only $21,900.
Phone now for more information and don't hesitate to present any reasonable offer on any of the above.
GEORGE BARLOTT
385-3435 or 384-2872

— P.R.B. —

FAIRFIELD
$25,500

An older, but very good "up and down" duplex just a few steps from the PARK and shopping centre.
The owner lives downstairs with a very modern kitchen, 2 bedrooms and an extra room in the full high basement.
Although this property is "older" the wiring is HEAVY and the piping COPPER and construction SOUND. A separate entrance leads to the upstairs suite of one bedroom, one bathroom, one living room and one hall-cum-dining room — always rented and potentially apartment zoned.
MRS. BAXTER
385-3435 anytime

—P.R.B.—

ONLY $25,000
SUPERB LAKEFRONT

Two-third acre with 150 ft. of waterfront. Gentle sloping beach with boat dock. Well built permanent home for all year living with wide colonial siding and concrete foundation. Living room 15x21 ft. with stone raised fireplace, large electric kitchen with 7x12 ft. dining alcove, three large bedrooms, three-piece bathroom, storage room, oilomatic furnace and automatic electric hot and cold water system. Completely furnished waterfront home only half an hour from city hall. Full price $25,000 with one third down, terms to be arranged.
GEORGE S. LEE
Office 385-3435 Home 478-1903

—P.R.B.—

P. R. Brown and Sons have mortgage money always available.

—P.R.B.—

COUNTRY LIVING
that is
CLOSE TO SCHOOLS
and
SHOPPING CENTRE

An ideal location for a growing family just fifteen minutes from the City centre. One and a half bathrooms and just a bit of finishing will give you a fourth bedroom and a big recreation room. Plumbed and wired for auto washer and dryer, this home is just three years old, and its priced right at $24,900 (good terms).
You'll want to see this — Call
S. W. BRIDGES
385-3435 478-1455

—P.R.B.—

JUBILEE — $20,500

A look inside this tastefully decorated 3-bedroom full-basement home will convince you of the value here. L.R. with F.P., gracious dining room, fully modern kitchen with eating area, plus new wiring, plumbing, and heating, make this solid value for young and old alike.
K. Vickers 385-3435 A. Vickers
388-7476 652-2298

—P.R.B.—

ONLY $19,900
OAK BAY BORDER

Two-bedroom home with full basement close to Richardson and Foul Bay roads. Living room 16x13 ft. with fireplace open to huge dining room 14x12 ft. Modern electric kitchen with dining alcove. Entrance hall, Oilomatic furnace and separate garage. Lot 51x124 ft. Full price $19,900. Mortgage can be arranged.
GEORGE S. LEE
Office 385-3435 Home 478-1903

— P.R.B. —

SIKH TEMPLE!
SIKH TEMPLE!
SIKH TEMPLE!

No, the Sikh Temple isn't for sale, but a most comfortable 2-bedroom house right across the street from it is.
ASKING $15,200 CASH WILL TALK.
Let's have your offers.
GEORGE BARLOTT
385-3435 or 384-2872

— P.R.B.—

$10,000
MUST BE SOLD

Cash will talk but terms are offered.
2-bedroom home in James Bay. Redecorated inside.
Mrs. Musters 385-3435

—P.R.B.—

P. R. Brown and Sons have mortgage money always available.

—P.R.B.—

C. G. HEISTERMAN
& CO. LTD.
1121 Blanshard St. 383-4161

OAK BAY
REAL FAMILY HOME

Close to schools, shopping and transportation. Older well kept 3-bedroom home, featuring large living room with fireplace, nice dining room. Basement area completely finished, large recreation room, 3-pc. bath, extra bedroom. Asking $24,900. To view this exclusive listing call Mr. Ravenhill, res. 592-4044.

OAK BAY, SOUTH OF THE Avenue, by owner. 5 rooms plus 3 in basement. Living room 18'6"x13' Separate dining room, 3 twin size bedrooms on main floor. Hardwood floors throughout. Close to Monterey School and transportation. $28,900 includes electric stove, fridge and drapes. For appointment to view. 383-4080.

OAK BAY BORDER, BY OWNER. Immaculate 3-bedroom no-step home. Close to schools, stores, and park. Wall-to-wall carpet over hardwood floors. Also fireplace. Gardens with fruit trees. Large 5 per cent mortgage. Full price $24,900. 592-1333.

150 HOUSES FOR SALE

JOHN BISHOP
ROYAL OAK PROPERTIES
479-1667 ANYTIME

22x22 LIVING ROOM
LOW DOWN PAYMENT
SPLIT-LEVEL, $31,500

Drive by 2553 Sharples Cres. (off Weiler) owner being transferred, a real bargain, richly carpeted living room with huge floor to ceiling old brick fireplace, extra spacious dining room (carpeted) with open bar to unusual kitchen, 2 bedrooms plus 1 down and rec room. Please call 479-1667 (24 hrs.)
MABEL CRACK, 652-1412

REAL BUY!!!
SECLUDED SEAVIEW
2 BEDRMS. FULL B'MT

A solid modern stucco home, not new, but GOOD — TWO good size bedrooms — large — kitchen — Overlooking Cordova Bay — Drive in garage. The full basement has some development and could accommodate additional rooms. For a QUICK SALE priced at ONLY $23,900.
JOHN BISHOP, 479-1667
RES.: 656-2308

LAKE HILL AREA
MUST BE SOLD

LOVELY 2-BEDROOM HOME. 2 BATHS. 2 FIREPLACES. 30-FOOT CARPETED REC ROOM, FENCED, BEAUTIFULLY LANDSCAPED, FRUIT TREES. PATIO. HURRY TO SEE THIS ONE. NEAR SHOPS, BUS AND SCHOOLS. ON SEWER. 479-1667—24 hrs.
MABEL CRACK, 652-1412

This FINE HOME is located a few minutes drive FROM DOWNTOWN and yet offers SECLUSION with COUNTRY and LAKE VIEWS. There are 3 BEDROOMS, LIVING ROOM and DINING ROOM, all beautifully CARPETED and delightful "PICTURE WINDOWS" in each. KITCHEN IS large, WELL PLANNED and a DELIGHT TO WORK in. The lower level offers adequate furture space for development. DOUBLE CARPORT! Please call me to view:
EVELYN PERSICKE
658-8498 RES.
479-1667 (24 HRS.)

RUDDY'S BEST BUYS

1 HIGH LOCATION — VIEW
SUPERBLY BUILT 3-BEDROOM ONE -PCE. and TWO 2-PCE. BATHROOMS.
FANTASTIC REC ROOM
VENDOR VERY EAGAR TO SELL — WILL CONSIDER ALL OFFERS

2. LARGE FAMILY? TRY THIS!
$45,900
5 BIG BEDROOMS
3 BATHROOMS
LARGE KITCHEN AND RAISED DINING ROOM
LIVING ROOM WITH FEATURE FIREPLACE
REC ROOM. WRAP AROUND SUNDECK
3 CARPORTS

3. 1½ ACRES CLOSE IN VLA POSSIBLE
$30,000
4 BEDROOMS — 2 BATHROOMS
REC. ROOM—SEP. LIVING AND DINING ROOMS — BARN FOR HORSE. LOTS OF ROOM.
MIKE RUDDY, 592-0628

NEW LISTING
TOWN AND COUNTRY

2 cozy bedrooms. Panelled living room, sunny elec. kitchen. Vanity bath, no basemt. but large sep. garage and workshop. Heavy duty wiring. Call
MARKYTA MARES
479-1667

7 PER CENT MORTGAGE
$30,900 FULL PRICE
2-YR.-OLD 3-BEDRM.

Magnificient view from the living-room and wrap around sundeck Wall-to-wall carpets. Feature F.P. 12x12 dining room. De luxe kitchen. Full basement ready to develop. Lot needs landscaping but is in prime location on sewer 10 mi. from town.
MARKYTA MARES
479-1667

DUPLEX
CENTRAL LOCATION
MUST BE SOLD

A reduction of $2,000 makes this prime property a very interesting investment. Upper suite has 3 rooms and is rented at $105 per mo. lower suite of 4 rooms has been nicely redecorated with a sunny new kitchen. Full basement has a lot of possibilities with 2 more rooms and a 3rd toilet and shower. Large sep. garage with room for boat, etc. Call
MARKYTA MARES
to view
479-1667 ANYTIME

EXCLUSIVE
SHARPLES CRESCENT
OFF WEILER
CALIFORNIA BOUND!

LET'S GO TO SIDNEY for this almost new, choice home with its large 22x22 LIVING ROOM with its luxurious soft plush carpeting throughout. YOU MUST SEE THIS UNUSUAL, cosy-for-a-couple dream home. PHONE
J. T. (JIM) MILLS
479-1667 (24 Hours)

GORDON HEAD
$31,900

ALL YOU COULD WANT!
Is in this simply lovely near new home. 3 bedrooms, dining room, wall-to-wall carpet and the LANDSCAPING IS BEAUTIFUL. Yes! This home just sparkles with brightness. Very good financing. Better take a look. Phone:
J. T. (JIM) MILLS
479-1667 (24 Hours)

FOR A MR. FIXIT

If you are budget wise see this one. It's in excellent condition and offers many opportunities to make a nice home. Exceptional large lot and an abundance of fruit trees. A most tempting buy. Phone
J. T. (JIM) MILLS
479-1667 (24 Hours)

OPEN HOUSE!
1:30-4 P.M. SAT. AND SUN.
BY BUILDER

971 EAGLE ROCK TERR.
(Off Saanich Rd., near Quadra St.)
REDUCED TO $33,900:
VIEW! SECLUSION! TREES!

3 bed. Cathedral Entry, 1½ baths, full basement, double carport with sundeck, stone fireplace, large dining and liv. room. FULLY LANDSCAPED! Lot is fully serviced, incl. paving, sewers, etc. N.H.A. Mortg. of $25,250, at 9¼ per cent. (Can be Reduced) Malen Construction Co. Ltd. Call 477-5449 anytime.

OAK BAY BORDER

A real FAMILY HOME SITUATED On ½ acre lot. Large entrance with wall-to-wall carpet. 31' living rm. and 16' dining rm. Panelled den with FP, cabinet kitchen with range and dishwasher included 2-pce. bathrm. Open stairway to 4 larger than average bedrms and 2 complete bathrms. Full basement with terms at an asking price of $46,900.
R. Bayne, Douglas Realty Ltd., 385-5784 anytime.
13, Centennial Suare

96 — 96 — 96 — 96 — 96

Every ninety-six minutes of every working day Someone, somewhere in Canada Buys an Engineered Home.

ENGINEERED HOMES
LIMITED
21 CADILLAC AVE. 385-6211

150 HOUSES FOR SALE

X XXX XX XX XX XX XX XX XX XX XX XX XX XX XX XX XX XX XX XX XXXXXXXXXXXXXXXXXXXX XXXXXXXXXXXXXXXXXXXX

BROADVIEW PROPERTIES
1039 Johnson St.
384-8001

NEWER! NEWER!
THAN A MOONFLIGHT!
$1500 DOWN!

SHINING LIKE STARDUST behind an Arbutus tree — you will be delighted with this NEW white stucco — FULL BASEMENT home complete with carport and sundeck — attractive WHITE FIREPLACE in living room — lovely lighting fixtures in the dining room — spacious kitchen with breakfast area and RIBBON MAHOGANY cabinets — vanity bathroom done in eggshell white and beige — 3 bedrooms — basement has room for RUMPUS and 4th bedroom. NEW AND READY FOR YOU for only $25,500. 384-8001.
GLADYCE McLURE

SOMETHING SPECIAL

This lovely landscaped home is in better than new condition. Slate entrance hall leads to bright LIVING ROOM with fireplace, DINING ROOM, ASH CABINET KITCHEN, THREE BEDROOMS and four-piece bathroom. Downstairs in fully developed basement there's an extra bedrom, 17x14 recreation room, workshop and laundry area and a two-piece bathroom. Add to this an extra lot with garage and double carport. Don't miss the 28 fruit trees and the nicely treed location. Full price is only $34,900 with terms available. Phone 384-8001.
WALLY MILLIGAN or
BILL PALFREY

QUAINT COTTAGE
SHELBOURNE PLAZA

Redecorated-rewired. Pretty landscaped lot. Try your offer. Asking $15,200. Vacant, just waiting for you. Call
BARBARA HUNT or
JOYCE MILLER
384-8001

VLA

New Exclusive. 1½ acres close to town. Cosy bungalow with full basement — large L.R. with feature wall heatilator fireplace — Large sep. dining room — 2 bedrooms plus one in basement. Ill health makes this property available to you. Good value at 23,900. To view call 384-8001.
JESSIE McGRATH

VALUE PLUS!
5 BEDROOMS!

This charming colonial is just what you've dreamed about and is only a hop, skip and jump for the children to school — an Arizona white brick fireplace wall sets the tone of friendly warmth for the family-size living room — a spacious dining room where you can entertain in uncrowded comfort — tastefully carpeted throughout — expertly planned kitchen for efficiency and easy care — a family room where children will play while you entertain — double plumbing. Make the first step to better living. Try your offer. $33,000. Call 384-8001.
ANDREW DUNNING

IMMEDIATE POSSESSION

Price reduction makes this an excellent buy — 3-bedroom — large separate dining room — full basement with OOM heat. Owner says MUST SELL. Now only $18,700. To view call 384-8001.
JESSIE McGRATH

PRICE REDUCTION!
NOW $26,900
3709 RAYMOND
OFF TILLICUM

See this 4-bedroom home now! Large lot with plenty of room for trailers, boats, etc. This will not last long so hurry and call 384-8001 and ask for
FRED HULLY

SEA VIEW
GORDON HEAD
ALL THIS FOR $38,500!
IMMEDIATE POSSESSION

Enjoy the luxury of this lovely family home with gleaming hardwood floors. Large L-shaped living-dining room with sandstone corner fireplace and sliding glass doors to the view sundeck. U-shape kitchen with dining area off. 3 bedrooms (master en-suite). Glamorous 4-pce. van. bath. Full basement, de luxe rumpus with plumbed bar and fireplace. Lge. 4th bedroom (room for 5th). 3-pce. bath. Utility room. 190' deep lot, beautifully landscaped. Dble carport, dble. garage. Be first to view with
RON TRUESDALE or
ROY HINCHCLIFFE,
384-8001

BRENTWOOD

A good VLA buy on .49 of an acre featuring 4 bedrooms. L-shaped living room with fireplace and dining, with sundeck off, 2 bathrooms. Partly finished rec. room. Asking $26,900. Call 384-8001.
BRUCE McILROY

WHY RENT?
$1500 DOWN!
STUCCO-BASEMENT!

Full basement — OOM heat — COMPLETELY MODERNIZED — 3 bedrooms — BEIGE W-W CARPET in living room — close to school — in city on apartment zoned lot for ONLY $17,200 with monthly payments approx. $155.
GLADYCE McLURE,
384-8001

CENTRAL OAK BAY
$24,500

Spacious older home located in one of the finest areas in Oak Bay. Living room features lovely wall-to-wall broadloom and fireplace. Dining room is family plus guest-size. Adjoining this is a 10x12 den with fireplace and 2-pce. powder room. Family-size kitchen. Upstairs consists of 3 BRs. plus a 3-pce bath. As a bonus there is a practically finished rec. room with 2-pce. vanity. For further information on this brand new exclusive listing dial 384-8001.
RON BLACK

FAIRFIELD DUPLEX

Right by Beacon Hill Park, solid up and down duplex with new auto. oil heat, wiring, roof, lots of panelling inside, full high basement. Parklike grounds with secluded patio. A swell setup for family with in-laws. A buy at $24,900 with terms to the owner. 384-8001.
Ron Truesdale
Roy Hinchcliffe

6 BEDROOMS—$14,500

A good FAMILY HOME with school real close. Large kitchen with dining area, cosy living room, OOM heat, APARTMENT ZONED lot. A real investment at this low price — $14,500
GLADYCE McLURE, 384-8001

"LOW DOWN PAYMENT"
$24,900

A truly luxurious home, only 1-yr.-old, wall to wall carpeting throughout living room, dining room, hallway and 3 large bedrooms living room has beamed ceiling, old brick raised hearth fireplace centred in a panelled wall. Lovely kitchen done in chalet decor, sundeck and garage. A real buy at only $24,900 — Low down payment. Call 384-8001.
ANDREW DUNNING

SEAVIEW DE LUXE

Spectacular sea and mountain views with this gorgeous country type residence. 1800 sq. ft. main, huge living and dining rooms, den, 2 fireplaces, 3 or 4 bedrooms, high location, ½ acre of parklike grounds, seclusion. A master craftsman's dream home — one of a kind. A home to be proud of. You will be pleased with yourself if you call 384-8001 now. Unreplaceable at $49,900; terms.
ROY HINCHCLIFFE
RON TRUESDALE

150 HOUSES FOR SALE

X XXX XX XX XX XX XX XX XX XX XX XX XX XX XX XX XX XX XX XX XXXXXXXXXXXXXXXXXXXX XXXXXXXXXXXXXXXXXXXX

BROADVIEW PROPERTIES
1039 Johnson St.
384-8001

LOCHSIDE DRIVE
ONLY $17,500!

A CHARMING COZY cottage — OOM heat, plumbed for washer and dryer, plus separate garage and one-room guest house or workshop, on a LOVELY TREED lot with excellent SEA VIEWS for only $17,500 with terms.
GLADYCE McLURE,
384-8001

EXCELLENT TERMS

Be sure to see this 3-bedroom home featuring 12x21 living room with feature wall fireplace, spacious kitchen with large utility room off, set on a well landscaped lot. Price
BRUCE McILROY
$23,900. Call 384-8001.

HARRY
FOSTER
LTD.

OPPOSITE "The Bay"
1732 Douglas 382-2101

A BEAUTY
(6½ Per Cent Financing)

JUST A FEW MINUTES FROM PLAYLAND CURLING CLUB, AN EXCEPTIONAL HOME FOR A RETIRED COUPLE OR SMALL FAMILY. A SUBSTANTIAL DOWN PAYMENT IS REQUIRED. YOU WON'T BE DISAPPOINTED WITH THIS FINE HOME WITH MANY FEATURES AND SPOTLESSLY CLEAN. FULL PRICE IS $26,500. (EXCLUSIVE.) FOR FULL PARTICULARS CALL MR. YELLS, 382-2101, RES. 383-5039.

SECLUSION
AND A
LOVELY GARDEN

THE HOME IS PRETTY AS A PICTURE TOO. CLOSE TO BUS AND STORES. THIS PROPERTY WILL DELIGHT THE RETIRED OR WORKING COUPLE WHO ENJOY PRIVACY. A REAL FIND AT $22,500. SUBSTANTIAL DOWN PAYMENT REQUIRED FOR FULL PARTICULARS CALL MR. YELLS, 382-2101, RES. 383-5039. (EXCLUSIVE.)

DELIGHTFUL
TUDOR STYLING

SITUATED CLOSE TO GORGE RD. PARK DEVELOPMENT THIS DELIGHTFUL HOME HAS FRENCH DOORS TO LARGE LIVING ROOM AND SEPARATE DINING ROOM. MASTER BEDROOM DOWN AND TWO UP WILL ACCOMMODATE A FAMILY OR IDEALLY SUIT RETIRED COUPLE WHO HAVE CHILDREN VISIT ONCE IN A WHILE. AN OLDER HOME WITH CHARM AND A NICE GARDEN. SOME LOW-INTEREST FINANCING IS AN ADDED BONUS. FULL PRICE $28,900. (EXCLUSIVE.) CALL MR. YELLS, 382-2101, RES. 383-5039.

BROADMEAD ESTATE
2 EXCELLENT BUYS
"BOTH NEW"

1—EIGHT ROOMS. Three bathrooms. Terrific view. $53,000.

2—A WEE CASTLE. Eight rooms. Three bathrooms. A real buy at $35,000.
Full particulars from L. Wright, 479-2158, Office 382-2101

NORTH QUADRA
QUIET—3 BEDROOMS

OFF THE BUSY ROADS . . . It Gleams! Wall-to-wall in all rooms too. Smart, electric kitchen with eating area. Dining room too. High fence, patio and fish ponds. COUNTRY-QUIET for a family. It's vacant. Almost $11,000 mortgage at 6% per cent at $110 P.I.T. COMPARE THIS ONE! Full price . . . $25,900.
CHARLES VINING
382-2101. Res. 479-3786

WESTERN
HOMES LTD.
617 FORT ST.

1200 SQ. FT. BEAUTY
7 DAY POSSESSION

Vendor has bought and can move immediately from this delightful 3 bedroom, full basement stucco bungalow. It's a one owner home and has many many extras. See it now, don't wait. Sure we will take trades at the asking price of $23,950.00. Mr. S. Evans, 382-2187 eves. 479-7217.

OAK BAY

Older 2 BR home. Full price $11,900.00. For more information call Frank Fantillo at 382-2157, or res. 382-5611.

SOUT

150 HOUSES FOR SALE

NEWSTEAD REALTY LTD.
1010 GOVERNMENT ST. 382-8117

ESQUIMALT ! ! !
ESQUIMALT ! ! !

Your opportunity to purchase a home in this sought-after area has been made possible because the owners have bought a new home in the area. Now you can purchase this immaculate 3-bedroom, full basement home with a view and featuring the following:
1—Living room with wood-burning fireplace and beautifully kept hardwood floors and entrance hall.
2—Exceptionally large modern kitchen.
3—Three bedrooms.
4—Completely modern 4-piece bathroom.
5—Drive-in garage.
6—Landscaped lot with stone walls.
7—Walking distance to every convenience, schools, beaches and arena.
8—Oil heat and heavy wiring.
All this and more for the low price of only
$23,750
See this home now as it will not last.
MARY FRASER
382-8117 OR 384-5604

WHITE TUDOR
IN-LAW SUITE
I need a new owner as my dear owners who took such tender loving care of me are transferred. I would be very comfortable for you with my two twin-size bedrooms, vanity bathroom and spacious living room with dining in-line. I need a beautiful MRS. in my lovely mahogany kitchen with eating area. My taxes are low and I do have a nice mortgage at 6¾ per cent at $110 P.I.T. Cash me out and I will let your in-laws stay in the low floor for $100 per month, consisting of two bedrooms, kitchen and living room. My exclusive agent is
MR. BEN PARENT
382-8117 OR 382-5219

WANT TO INVEST?
UP AND DOWN DUPLEX
$16,000 — Yes, only $16,000 — with $5,000 down. Vendor carrying balance. You can earn yourself $250 per month. Please allow me to show you this real buy by calling.
BEN PARENT
382-5219 or 382-8117

NEW LISTING
HIGH QUADRA AREA
VERSATILE HOME WITH
IN-LAW SUITE
$23,950
On one of those lovely quiet streets in the Hi-Quadra area close to a beautiful park for young and old. 2 or 3-bedroom accommodation, living room with fireplace, dining room. In-law suite ideally suited to one person. Garage, carport. For more information call
MRS. SEDGER
382-8117 OR 479-3673

HAULTAIN
½ BLOCK TO BUS
8 PER CENT MTGE.
$105 P.I.T.
The large 8 per cent mortgage makes this attractive stucco home worth your inspection. Featuring a large modern cabinet kitchen, living room with fireplace, two bedrooms. Full basement, Oil-O-Matic heat. Separate garage. Fenced lot. See this now. Ideal retired or starter home.
$17,900
MRS. V. ROBERTS
382-8117 or 592-2171

Brown
Bros agencies ltd.
on
Blanshard
385-8771 ANYTIME

NORTH QUADRA
DOUBLE LOT
Immaculate white siding home. Cosy living room — fireplace — wall to wall carpet. Cab. electric kitchen with eating area, 4-pce. bathroom, 2 bedrooms PLUS 2 FINISHED BEDROOMS in basement. Set on lovely landscaped lot — Rear lot facing Saanich Road. Excellent sewered building site. All for $28,000. Exclusive with:
CEC PEARCE, 385-8771 or 386-3808

COUNTRY LIVING
Attractive 5-room pan-abode home on secluded 1.6 acres off Oldfield Road. Stable for 2 horses. $27,500 with terms.
MR. YOUNG, 385-8771

LANGFORD
PRICE REDUCED $1,000
Retirement or starter home. Living room with fireplace, cab. electric kitchen with eating area, 3-pc. bath, good size bedroom. Full basement with 2 bedrooms. OOM heating. Asking $16,500.
AL SOTHERAN, 385-8771

QUADRA-COOK
NEW LISTING
Up and down duplex. Spacious main floor with 15x20 living room with fireplace and beamed ceiling, large dining room, family kitchen with eating area, 2 bedrooms, 4-pc. bath. Second floor — living room, 1 bedroom, kitchen and bathroom. More plus features are the basement with 2 extra rooms and large lot with 2-car garage. Excellent value at $26,900.
JOE RICKARD or
AL SOTHERAN, 385-8771

HIGHLAND DISTRICT
3-bedroom home on beautifully landscaped secluded 2½ acre lot. Panelled living room is 14.6x19 with floor-to-ceiling fireplace, mahogany kitchen, utility room, 16x18 rec. room, 2-car garage. $29,750.
CEC PEARCE or
JOE RICKARD, 385-8771

EXCLUSIVES—
WATERFRONT OR
SEAVIEW
Prospect Lake. Ideal retirement home with boat dock — $35,000.
10 Mile Point. 5-bedroom de luxe family home ⅓ acre of seclusion. $59,800.
ALSO
3-bedroom home on ⅝ acre. Privacy plus. $44,500. (Could be VLA).
Further information:
PATRICIA SNOW, 477-6074
"SINCE 1918"

(COLWOOD AREA)
This lovely home at 3349 Swindell has a Cathedral entrance, floor to ceiling fireplaces, sundeck, 3 roomy bedrooms up with loads of room for expansion in the full basement. Ideally located on a quiet cul-de-sac close to schools and shopping and beach. Good value at $27,900.
3142 Wishart Rd. is an attractive home with Cathedral entrance, sundeck, 3 bedrooms and fireplace in the panelled living room. Wall to wall carpet. You'll love the privacy the courtyard offers. Handy to schools and shops. Country atmosphere at only $27,900.
RIDLEY BROS. DEV.
478-2513
478-2856 478-2944

D. F. H.
D. F. HANLEY
AGENCIES
3293 DOUGLAS STREET
385-7761
24-HOUR SERVICE
"ASK US ABOUT 'AIMS' OUR NO COST CONTINENT WIDE RELOCATION PLAN."

—D.F.H.—

CHARACTER HOME
COMPLETELY RE-DECORATED
MATURE GARDEN
$24,900
How often do you find a completely redecorated character home with mature garden and several fruit trees? 2 bedrooms up, another down. Huge family kitchen — cupboards to spare. Bright utility off. Formal dining with two garden view windows. Large living room with fireplace. Exciting rec room with built-in bar and seating! Even a private sundeck for more garden enjoyment! Give us a call now!
JOHN BARTON
BARBARA JENSEN
385-7761

—D.F.H.—

SOUTH OAK BAY
A RARE FIND
For an enterprising couple who have dreamed of finding an older English home to renovate themselves. So many little features to excite your artistry — Gothic window in entrance hall, 17'x17' living room in true English style — main window plus two small ones flanking the fireplace. Picture your china-setting in the formal dining room (even has built-in cabinet). Step-saver kitchen with delightful nook for a cosy breakfast. 2 Bedrooms — ample closets. Garden even has greenhouse. For the price of only $22,900, we think you'll love it. Collect your ideas and call:
BARBARA JENSEN
385-7761

— D.F.H.—

SPREAD OUT!
4 BEDROOMS
2 BATHROOMS
ONLY $19,950
No doubt about it — there is more comfort, convenience and good value for your dollar here than anywhere else in town! Richly panelled rooms, wall-to-wall carpets. Built-in range and oven gives a half furnished look and adds to the already excellent value. Substantial mortgage at 7 per cent. Must be seen so call me now!
BARBARA JENSEN
385-7761

— D.F.H. —

COLWOOD
WHERE THE CHILDREN
CAN PLAY!
Without the worry of traffic, in a wooded setting. Geared to family living in comfort. Living room features unusual brick fireplace set against Walnut panelling. Dining area continues on to sundeck for summer cook-outs. Handy kitchen — area wired for W-D. Fully tiled, vanity bath. 3 bedrooms up — 4th down is panelled to make a cosy teenage hide-away. Finished Rec Room and partially developed Games Room. The country lot is huge and carport contains separate toolshed. Convenient to schools. Seclusion and quiet for a price of $24,900. Excellent terms. Call Bryon Jeeves or Bob Hague at 385-7761.

— D.F.H. —

EVERYTHING EXTRA
STAYS
GLEN MANOR PARK
And there are so many extras! Plush wall-to-wall carpeting greets you in the entrance hall — 2 steps down, (between antiqued railings) into the sunken living room — cozy fireplace. 2 steps up again, into dining room — more W.W. and sparkling chandelier. To the left, den or family room — glass shelving and "bar-corner" — sliding doors on to cement brick patio. Convenient kitchen with utility off. 2 bedrooms and a "his and hers" bathroom complete the 1400 sq. ft. for the low price of $25,900. Immaculate garden, white with black trim exterior, fence and awnings!! Health forces sale! Call Bob Hague at 385-7761 for viewing.

— D.F.H. —

VENDOR HAS BOUGHT
IN VANCOUVER
FORCED TO SELL FOR
LESS
SEAVIEW HOME
GORDON HEAD
Beautiful treed yard. Double carport. 3 bedrooms on main floor, 1 downstairs. Large living room with fireplace. Extra large dining area. Full service kitchen with double stainless steel sink, good size eating area. Family room 13x17 down, with floor to ceiling fireplace with rich cherry panelling on the walls. Games room area still to be completed — or two more bedrooms. Utility room down wired for washer and dryer. Vendor must sell. Asking price $35,900. Call Bryon Jeeves or Bev Highton.
385-7761

— D.F.H. —

VICTORIANS, AWAKE!
BEST VALUE
ON MARKET
GORDON HEAD
FOR $29,900
WITH TERMS TO SUIT
Located on a beautifully developed cul-de-sac with underground services, this Spanish style home affords the modern family great accommodation. 3 Bedrooms. Master with ensuite plumbing. Lovely 4-pce. vanity bath. Spacious living and dining rooms complete with hardwood floors and old brick fireplace. Handy family kitchen with loads of cabinets and family eating area. Secluded sundeck over the carport. Full high basement with partially finished rec room, space for another bedroom and great area for workshop. All this located on lovely landscaped lot with fully fenced back yard.
ALL THIS FOR ONLY $29,900 PHONE NOW! NOW! NOW! OR BE SORRY TOMORROW.
BEV HIGHTON
TOMMY WILSON
385-7761

— D.F.H.—

CLEAN!
IMMACULATE!
SPOTLESS!
UNBELIEVABLE!
This is a real show home situated on a deep, well cared for lot in a handy area. Very spacious, the living room is very large and has an attractive fireplace, plush wall-to-wall carpeting over hardwood and a tremendous expanse of color-keyed draperies (that go with the home) over windows on 2 adjoining walls. Through double glass doors is a spacious and charming separate dining room with a bay window. The ceramic tile vanity bath is very tasteful as is the entire home. There are 2 large main floor bedrooms and a 3rd panelled room in the full basement along with a nice sized rec room, drive-in garage and work room. Plumbed and wired for washer and dryer. This is truly an exceptional home and will sell itself at $25,000.
STEVE MOONEY
385-7761

— D.F.H.—

D. F. H.
D. F. HANLEY
AGENNCIES
3293 DOUGLAS STREET
385-7761
24-HOUR SERVICE
"ASK US ABOUT 'AIMS' OUR NO-COST, CONTINENT-WIDE RELOCATION PLAN."

—D.F.H.—

FOR THE LARGE
CHOOSEY FAMILY
You'll never need to choose another thing! This house has everything — including S-P-A-C-E! ! ! Imagine three FEATURE FIREPLACES — one for the guests in the carpeted living room, one for the snackers in the FAMILY ROOM, right next the kitchen, and one for the teen party in the ENORMOUS DOWNSTAIRS REC ROOM. Master bedroom includes delightful "GOOD-MORNING BALCONY" and en suite plumbing. 2 more bedrooms with plenty of closet space. Step-saving kitchen, double stainless sinks, and handy serving bar. Vendor has even parted with crystal chandelier for "soft-light" dining. Handy, Hall LAUNDRY CHUTE whisks clothes downstairs into utility room for Mom — wired for W-D, and another vanity bath off. SHELVED WORKSHOP for Dad. GAMES ROOM for everyone! All this and more — situated on a "woodsy" lot complete with patio and fish pond, for the price of $44,900. Call for immediate viewing.
C. ANDREWS
B. HIGHTON
J. THOMSON
385-7761 ANYTIME

— D.F..H —

SECLUSION
SPACIOUS
GRACIOUS
GENTLEMAN'S ESTATE
Amid 1.66 acres of towering Douglas firs and Babbling Brook. This magnificent home takes one back to more romantic times — Enter into a large entrance hall complete with 2-pce. washroom and fireplace. Huge 31x17 living room with fireplace. Guest sized 17x16 dining room. Great kitchen. An open staircase leads upstairs to three huge bedrooms with ensuite plumbing. Walk in closets and lots of storage area. The home is heated with an OOM Hot Water Furnace which is located in the full cement basement which has laundry room, 3-pce. bath and potential for more development. A large double garage completes the residence and can be yours for $85,000. Phone 385-7761 for further information.
B. HIGHTON
C. ANDREWS
J. THOMSON

— D.F.H.—

THE FAMILY GREW!
And now they must sell. Everything about this modern, immaculate 3-bedroom home spells "convenience." Easy care W-W carpets througout. Living room features rose-brick fireplace and tiled hearth. In-line dining is side-by-side with the cheery kitchen designed for saving steps without that crowded feeling. Basement area is completely finished in warm wood panelling and features a "built-in bar." Separate utility room. Just a quick walk to all schools, and major shopping centre in the Lansdowne area. Good 1st mortgage on the price of $27,900. Call this weekend.
CHUCK ANDREWS
385-7761 (24 Hours)

— D.F.H.—

GET AWAY FROM IT ALL
INTO A
PRESTIGE HOME
CORDOVA BAY
Just 15 minutes from town sets you amid the treed, natural setting of this executive home. Tastefully designed 3 years ago. Soft-toned wall-to-wall carpeting thruout. Beautiful slate entrance foyer. Step up to the bedroom wing — 3 bedrooms — double closets in each, and huge 4-pce. vanity bath. OR — turn into the 21x14 living room with distinctive raised hearth fireplace set against a floor-to-ceiling granite wall. Dining room repeats feature granite wall and second fireplace! Sliding doors lead to private sundeck. Built-in range in kitchen — plenty of glass panelled cabinets — large eating area. Entertaining in lower level is as exciting as up, in the panel and stucco rec room. Stucco vanity bath, workroom, utility room and drive-in garage complete this level. Imagine — 2100 sq. ft. of fantastic living, realistically priced at $38,500. Large 1st mortgage. A pleasure to show you this home!
STEVE MOONEY
385-7761

— D.F.H.—

TREES, QUIET AND
FRESH NATURAL
BEAUTY
Sound good! It really is! A lovely 8 months new, 3 bedroom, full basement home in a secluded treed area of new homes. The living room has a spectacular floor to ceiling rock fireplace and sliding glass doors lead from the dining room to a raised sundeck. The bright kitchen is complete with garburator. The hardwood floors are gleaming and the bathroom is exceptionally beautiful. This is an immaculate home and quality constructed. You will be impressed! Priced to sell at just $26,300. Excellent low interest, no term financing! Better get to your phone, this is a dandy!
STEVE MOONEY
385-7761 ANYTIME

— D.F.H.—

FEATURE FIREPLACE
INCLUDES HOUSE!!
FOR $21,900
Don't laugh! This brick "fireplace-wall" extends the length of living room from floor to ceiling — even has built-in book shelves and planter! All 3 bedrooms and 4-pce. bath are spotless. Easy care tile floors. Stove stays in "I-shaped" kitchen with eating and utility area. Dad, you'll putter forever in the "extended" skylit garage. Secluded patio. Completely fenced yard. It's just not worth it to rent when a house like this hits the market!! Call now.
BOB HAGUE or
CHUCK ANDREWS
385-7761

— D.F.H.—

DEADLINE NOTICE!
RARE OPPORTUNITY!
LISTED TOO LATE FOR REGULAR AD INCLUSION. READ ON THEN ACT VERY QUICKLY. SPOTLESS FAIRFIELD HOME. ONE BLOCK FROM BEACON HILL PARK AND BEACH. EASY WALK TO TOWN. LARGE LAWNED LOT. FULL BASEMENT. MAIN FLOOR: LARGE L.R., SEPARATE D.R., MODERN KITCHEN, LAUNDRY, BATHROOM, AND 2 BEDROOMS. UPSTAIRS: (SHUT IT OFF IF YOU WISH), 2 MORE BEDROOMS. VANCOUVER TRANSFER SOLE REASON FOR SALE. FULL PRICE ONLY $26,500! CALL DICK BATEY, 592-4607 OR 386-1361, CANADA PERMANENT TRUST COMPANY.

$27,500. NEW HOME IN COLWOOD. Sep. living room and dining room, family kit., 3 bedrms., full bsmt. Master bedrm. has en-suite plumbing and walk-in closet. $4,000 down if you qualify for B.C. 2nd mortgage. Can be viewed anytime. Shirley Wilde of Rex Hughes Agencies, 478-1729 or res. 478-2459.

1413 FINLAYSON, CITY. TERRIFIC view, asking $37,900, post and beam. 592-7680.

KER & STEPHENSON
LIMITED
880 Broughton Street
Across from Eaton's Carpark
385-3411 DAY or NIGHT

UPLANDS CHARM
SUN ROOM AND POOL
$53,700
Character and modern charm combined with the luxuries of today's living are the main features of this lovely home nestled on one of Victoria's best-landscaped properties. Custom-built, the gracious living-room and beautiful dining room, with large sun room off, set the decor for the whole main floor with its wall-to-wall carpeting throughout. The master bedroom is ensuite and the second bedroom (or den) is also large. The modern kitchen, with its built-in dishwasher, has an adjacent utility room. The lower floor has a luxurious twin-size bedroom plus a recreation room area which can be a self-contained suite with bathroom, fireplace and kitchen (or bar) facilities. The double garage has an electric-eye door, the lawns have an efficient sprinkler system, and there are many built-in extras. This exclusive new listing merits your inspection.
G. E. BUS RYAN, 385-3411
(I'll call back within 15 minutes.)

REDUCED TO $26,900
$15,000 MORTGAGE AT
6¼ PER CENT TO 1991
Only 4 years old, this 3-bedroom home is located on a SEWERED lot at the end of a paved cul-de-sac. NEW SHAG wall-to-wall carpeting in living room, dining room, halls and master bedroom over oak floors. COLORED FRIDGE AND STOVE included as owners transferred. Full HIGH basement is wide open for development with roughed-in fireplace and plumbing. Large lot is treed at rear. Glass doors to sundeck.
G. E. BUS RYAN, 385-3411
(I'll call back within 15 minutes.)

OAK BAY — MODERN
8½ PER CENT
MORTGAGE, $25,900
On a quiet street this charming home is complete in every detail to the separate dining room. The full basement offers 2 extra bedrooms and 2-pce. bath for extra accommodation. Drive-in garage and attractive easily maintained garden. For appointment to view please call.
LEILA RYAN
385-3411 385-0976

OAK BAY
VIEW OF MOUNTAINS
SEA AND GOLF COURSE
$45,000
We have great pleasure in offering for the first time on the market this most attractive and well built bungalow. A spacious and artistic entrance makes you welcome. Delightful living room (21x14.6). Separate dining room (11x12.6). Cosy den, with fireplace. Two bright bedrooms and a 4-pce. gathroom. Excellent kitchen with numerous cupboards and other facilities. Ample space in basement for large recreation room, and for further development. Hot water oil-o-matic heating. Two-car garage. For outdoor living there is a lovely sundeck off the den. Beautifully landscaped garden with many secluded spots for your enjoyment. IF YOU ARE A GOLFER, LOVER OF THE SEA AND THINGS BEAUTIFUL, HERE IS YOUR HOME. For further particulars please phone
Mr. W. E. SPEED, 385-3411

A. BERNARD & CO. LTD.
FORT AND BROAD STREETS
DAY OR NIGHT
384-9335

ONLY $15,950
HAULTAIN-SHELBOURNE
ATTRACTIVE + IMMACULATE
5-RM. STUCCO NO BASEMENT
BUNGALOW AN IDEAL LOW
UPKEEP RETIREMENT HOME
In fine condition. 18' living room with open fireplace. Compact, electric cabinet kitchen with separate adjacent dining room. 2 nice bedrooms, 3-Pce. bath plus furnace and storage room. Oil pack heating, B.T. drive to spacious garage. An exclusive listing, very reasonably priced at
$15,950
A. E. SEEBER
384-9335 Res. 385-2875

ONLY $14,500
OAK BAY BORDER
OLDER 4-ROOM
STUCCO COTTAGE
Living room has open fireplace, spacious cabinet kitchen (Elec. range and fridge Incl.) 2 bedrooms (1 small). 3-Pce. modern bath. Thermostat controlled. Electric heating system. Large glassed-in sunroom. Good level garden, lot with rear lane access. Some terms available.
A. E. SEEBER
384-9335 Res. 385-2875

QUADRA
Excellent family home. 4 bedrooms, full basement. Newly renovated and redecorated. Beamed ceilings in living and dining rooms, fireplace. Low taxes and close to stores, schools and bus. OOM heating. Rewired, copper plumbing, good roof. Ample parking. Asking
$22,500
Helen Vaupel 384-9335, 382-5339 res.

FOR THE EXECUTIVE
ROCKLAND AVE.
3 OR 4 BEDROOMS
Very attractive and immaculate 11-year-old stucco bungalow with 20x14 living room and guest size dining room both with lovely oak floors, attractive electric kitchen, 3 bedrooms and 4-pce. vanity bathroom plus 2-pce. en-suite off master bedroom all on main floor. Full high basement has extra large finished bedroom or den, 3-pce. bathroom and separate laundry room and plenty of space for rec. room or extra development. Very attractively landscaped with trees and nice shrubbery and easily cared for lawns and flower borders. Make an appointment now to see this lovely home at price of
$43,500
Mr. Belcher 384-9335, 382-2848 res.

SOUTH OAK BAY
Charm, character, location PLUS 4 spacious bedrooms, 1½ colored vanity bathrooms. Tucked behind a stone fence, framed by a lovely old apple tree. Delightful back garden completely fenced. Only 5 years old. An adult family who do not require a basement will truly appreciate this lovely home. $34,500. Immediate occupancy. Exclusive too!
(Mrs.) Gerry Hutton
Off. 388-4271 or Res. 386-3927
J. H. Whittome & Co. Limited

W. J. Lindsay
Ltd.
No. 241-727 Johnson St.
385-9781
2 lots totalling 1.3 acres, with 2-bdrm. cottage on one lot — $12,000 — $3,000.
NORA LINDSAY 658-5040

MODERN
SMALL 2-BEDROOM HOME ON LARGE ½-ACRE LOT IN A CHARMING SETTING AMID STATELY TREES AND ONLY A FEW MINUTES FROM TOWN. $13,750, TERMS. TO VIEW—
R. L. BERGSTROM—382-8554
FRANK MARSHALL—592-7202
MARLIN AGENCIES LTD.
101-808 BROUGHTON ST.
386-6365

MONTREAL
TRUST
1057 Fort St.
Phone 386-2111
"Complete Real Estate Service Across Canada"

Are you moving to another city? Take advantage of our transferee SERVICE, which is at your SERVICE. Just tell us where you are going and we will have our branch in that city send along full information about your new location, city maps, information on homes available, etc. You may also find other services of our office of help in your move. Ask any of our salesmen, or the real estate manager.
MONTREAL TRUST

MUST BE SOLD!
9230 E. SAANICH ROAD
SOLID COUNTRY COTTAGE ON ONE-THIRD ACRE, OF EASY TO CARE FOR SECLUSION, WITH SOME SEA VIEW. SPACIOUS KITCHEN WITH EATING AREA. GOOD SIZED LIVING ROOM. 2 BEDROOMS ON MAIN FLOOR, COULD BE 2 MORE UPSTAIRS. NEEDS SOME MODERNIZING AND TASTY DECOR TO BE A REAL CHARMER. DEFINITELY LIVABLE AS IS.
NET TAXES
ONE DOLLAR!
ASKING PRICE $18,000
TREVOR MILSTED
385-1171

SPECTACULAR
SEA VIEW
NO THROUGH TRAFFIC
Protected from the PREVAILING WINDS the SEA appears at your FINGERTIPS which makes this home SPECIAL. For TOTAL ENJOYMENT of living in Victoria this four-bedroom VIEW HOME is well located. Just 15 minutes to town. From the living room, dining room and SUN DECK may be seen the OCEAN and ISLANDS, looking east from the NORTH to the SOUTH. Wide entrance hall with OPEN STAIR-WELL to lower bedroom, bathroom and roughed-in REC ROOM with FIREPLACE. The master BEDROOM IS EN SUITE. Kitchen is a woman's dream with facilities for WASHER and DRYER close at hand. A DUTCH DOOR leads to the secluded back garden. Close to the RACQUET CLUB, university and all school grades. This is a real FAMILY HOME that should be seen.
Full Price $35,000
See Your Home Through
JOHN WATSON
386-2111 477-3877

OPEN HOUSE
2-4 Sunday, March 8
1444 Bay St. Renovated 1-bedroom bungalow. Heavy wiring, electric stove included. Asking $11,500. Try your terms. For prior information Phone owner. 384-0028.

2-BEDROOM RANCH-TYPE BUNGALOW with carport $18,900, as low as $2,900 down, immediate possession. 385-6290.

2-BEDROOM HOME FOR SALE. $1500 down. 385-4187.

M M M M M M M M M M
M JOHN MOLYARD M
M AGENCIES LTD. M
M 1964 Oak Bay Ave. M
M 386-6175 anytime M
M M M M M M M M M M

Esquimalt Duplex
Near new in new area. Each side has a large living room, 3 bedrms., kitchen and dining area, 2 4-pc. vanity bathrooms. Oak floors, full basement, roughed-in rec. room, also 2 ranges and fridges. Good return, mortgage and taxes $190 per side per mo. Offered at $43,000.

True Fourplex
4 1-bedrm. suites, each tenant pays own heat and hydro. 60x150 lot, full basement, parking for up to 10 cars. Offered at $40,000.

Rockland Duplex
Immaculate, side-by-side. Just off Cook Street. 1½ bedrooms on each side, 60 by 120 lot. Zoned apartment. Cathedral Hill location. Only $5,000 down.

Quadra-Hillside Duplex
Good property, top condition, close to schools, shops, bus. Each side has 2 bedrms., living room, fireplace, kitchen, 4-pc bathroom, full basement. Illness forces sale. Offered at $35,900, best terms.

New Home $1,500 Down?
Right!!
Can you afford not to buy this 3-bedroom home? Separate dining and living room with fireplace. Super kitchen and bathrm. Full lower level for expansion, low taxes. Offered at $25,700, approx. $225 per mo. P.I.T. Call now—right away, only this one left.

Town and Country Area
Older? Yes, but a clean, comfortable character home. 4 bdrms., cheery living room with fireplace, separate dining room. Oak floors. Outdoor living at its best on king size patio in huge back garden. Full basement. Offered at $24,900, $185 P.I.T. Must sell.

Truly Our Pet
If this were a gem it would be a collector's item. A jewel of a home, spacious, comfortable and oh, so immaculate. 3 bedrms., separate dining and living room with fireplace, bright kitchen with sitting room off. 2 patios, greenhouse, on sewer. Offered at $28,900. Courtesy to agents.

Peaceful Panorama
Cordova Bay area, 3 bedrms., living and dining room combined and fireplace. Extra spacious kitchen, 1½ baths., full basement. Offered at $35,400. Mortgage placed.

Cedar Hill Golf Course
Spacious, charming, warm and inviting, this you will notice as soon as you step into the large entrance foyer in this exciting new home. Broadloom throughout, floor-to-ceiling fireplace, panelling and beamed ceiling. Mother's delight of a kitchen, intercom, 1½ baths, full basement. Lots of parking for car, trailer and boat. Offered at $38,500, 9½ per cent mortgage. You can be the lucky one.

Bracing Sea Air Sidney
Spectacular ocean view goes with this de luxe 3-bedrm. home. Broadloom throughout. Majestic floor-to-ceiling fireplace with thermopane windows on either side for viewing. Combined living and dining room (large). 1½ baths with huge finished rec. room, bedrm. and third bath on lower level. Offered at $39,900 with excellent terms.

For information on any of the above properties call 386-6175 anytime, 24-hr. service. Ask for —
John Molyard
Roma Nicoll
Frank Whitfield

F
N
CABELDU
T
D
(Established 1930)
1212 BROAD STREET
383-7174

Newest—The Panel Front

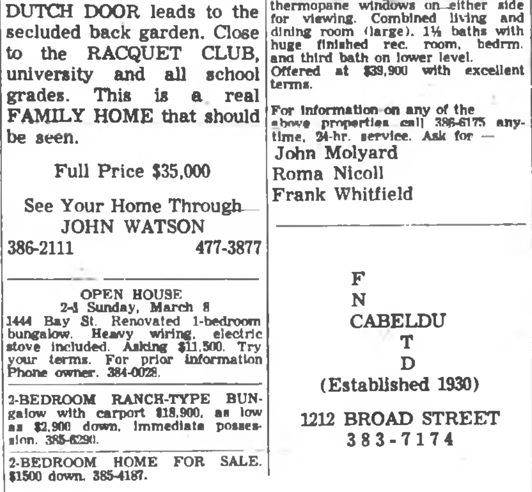

PRINTED PATTERN

There's a surprise kick to this slender, subtly seamed dress—the panel of the skirt flies free at one side to give more movement. It's beautiful to walk in, turn in, swing in. Alice Schweitzer is the architect of Printed Pattern M409. We especially admire the elegant, low-waisted, paneled look of the bodice that's achieved by top stitching. Choose any firm-bodiced fabric—double knits, linen, flannel, cotton worsted and silk.

Printed Pattern M409 is available in new Misses' Sizes 8, 10, 12, 14, 16, 18. Size 12 (bust 34) requires 2¼ yards 45-inch fabric.

Send one dollar for Printed Pattern M409 to The Daily Colonist, Pattern Department, 60 Front St. West, Toronto, Ont. Please print plainly your name, address with style number and size.

We launch a new fashion decade—New 1970 Couture Pattern Book has the most exciting collection of designer dresses, costumes, separates, pants outfits for day, evening. Plus 50c coupon—apply to any $1 pattern in book. Send 50c.

Instant fashion book! Learn to stretch, accessorize, revitalize your wardrobe. Choose right lines to minimize flaws, avoid mistakes, 128 pages, hundreds of pictures. $1.00.

Instant Sewing Book helps you to wear tomorrow what you start sewing today. 500 illustrations. Only $1.00.

Next Week—Watch for a Prominent Designer Pattern: A Radiant Original.

C
R
CROWN
W
N
REALTY
G. D. Peaker Holdings Ltd.
Suite 201, 727 Johnson St., 385-8731 and 2419 Beacon Ave., Sidney
656-3924

MARYLAND NEAR THE SEA
2257 FROST ST.
A quality home for the most discriminating. An exceptionally nice address and providing a large amount of luxurious accomodation. Only one and one half years old and has excellent existing financing at a low 8¾ per cent. This home is well worth your time to view.
385-8731—Cliff Gay—386-7805

TWO HOMES . . .
ON EXTRA LOTS . . .
IN PRIME DEVELOPMENT AREAS . . .
Home one — 2 BR with in-law suite, excellent and sound condition thru-out, 12 years old. ASKING ONLY $23,000. Try your down payment.
Home two — 2 BR, older character home, new furnace and wiring, on apt. zoned land, facing sea view. ASKING $18,900 — Try your offer
CALL JAMES STEWART
385-8731 Res. 384-4237

TRANSFERRED
Original owner of 3-bedroom bungalow. Large L.R. with F.P. Oak floors, 2 finished rooms in basement. 2-pc. bathroom in D.L garage. Reduced to sell. 385-8731.
ART PEAKER, 477-3957

JUBILEE $16,500
2 bedrooms, no step, cosy home. L.R. with F.P., oak floors, electric heat, carport, large workshop, near hospital. B.C. Gov't 2nd mtg. possible. Good terms. 385-8731 ART PEAKER, 477-3957.

SIDNEY
A practical and tasteful home designed by the builder to owner's specification. It has a charming exterior appearance having stucco walls with rugged stone panel on front.
The interior is equally delightful having a large living room with bay window and featuring a stone fireplace against a wood panelled wall. The dining room has glass dors on to large sundeck. The kitchen is well appointed with above average number of cabinets. There are two bedrooms, both large, the master bedroom has 3-pce. en suite. The cathedral entrance has wall to wall carpet, the remainder of the floors are hardwood.
Hot water baseboard heating throughout including basement which has roughed-in plumbing for 2-pce. bathroom and large windows. A quality home throughout. Price $31,000.
BOB WILLIAMS, 656-3052
656-3924, 385-8731 (24 hrs.)

CENTRAL SAANICH
Located on corner of Stellys X Rd. and Seaburg, features 3 bedrooms, living room, kitchen on main floor and 2 bedrooms and rumpus room in full high basement.
Full Price $28,900
C. M. (BUD) FORBES, 385-8731, 652-2950

SOOKE—7031 Grant Rd.
An attractive three-bedroom home on 6.9 acres, nicely treed. Open meadow at rear of property. A nice place to live, where the air is fresh and clean. Owner may consider selling the house on a smaller piece of land. To view please phone anytime.
385-8731 CLIFF GAY 386-7805

FAIRFIELD
1—Older 3-B.R. with basement — Asking $17,900.
2—4 B.R. with basement — Asking $18,900.
3—3 B.R. with basement — Asking $19,800.
4—3 B.R. with basement — Asking $21,000.
5—3 B.R. with basement — Asking $21,500.
6—2 B.R. with basement — Asking $21,600.
Various down payments on above. Contact E. F. Smith, 385-8731.

$8,000 — $4,500 CASH
SEMI WATERFRONT
Choice ⅓ acre with desirable view of sea and islands. Next to parkland. Cleared and perc. tested. Please call:
385-8731 BILL RATCLIFFE384-8573

$900 CASH
2 BRAND NEW BASEMENT HOMES, EACH WITH 3 KING-SIZE BEDROOMS, 2 BATHROOMS, 1-2 C'PORTS, BIG LIVING AREA WITH FIREPLACE, SUNDECK, W-W CARPET THROUGHOUT. MUST BE SOLD SO DOWN TO $23,900 AND $25,950. 9¾ PER CENT MORTGAGE AND ELIGIBLE PROVINCIAL SECOND PLUS ONLY $900 CASH. 1 BLOCK TO SIDNEY SCHOOL.
MAJ LACE, 656-3924, 656-2438

BESIDE THE SEA
On Bazan Bay
Looking towards Mount Baker. A splendid 2 bedroom full basement home of 1250 sq. ft. Fully landscaped lot designed to be beautiful without too much work. A professionally built sea-wall that permits one to enjoy a good storm without worry. If you are thinking of seafront, this one is ideal. Call STAN MITCHELL, 656-3924—385-8731.

LIVE RENT FREE
Sidney
UPPER AND LOWER DUPLEX
3 Bedrooms to each unit, one block from the sea. One suite open for new owner, both suites rent for $135.00 per mo. Full price $27,900 with $12,000 down. Try your offer or will trade for Victoria property.
Call STAN MITCHELL, 656-3924, 385-8731.

PRICED RIGHT
Storey and a half. 4 Bedroom home on Forbes near Haultain. Full basement. Well built and in the best of condition. Close to schools, transportation and stores. Call STAN MITCHELL at 656-3924 — 385-8731.

DRIVE-BY
2039 MILTON ST.
OAK BAY
Small cottage containing living room, 2 bedrooms, kitchen, small dining room and bathroom. Neds work done to be in good condition. Price $17,500. (M.L.S.)
Call Mr. Foster, 382-2101
Res. 592-2350
Harry Foster Ltd.

BRAND NEW
6 ROOMS PLUS
WALL-TO-WALL CARPET
2 BATHROOMS
RUMPUS ROOM R.I.
GOOD LOT CLOSE TO TOWN AND SCHOOLS
CLEAR TITLE
D.P. AS LOW AS $2000
OR TRADE THE EQUITY IN YOUR HOME
FULL PRICE $27,900
MR. DREW, ISLAND HOMES LTD., 386-7545, RES. 592-0927

FAIRFIELD
3 BEDROOMS
Attractive semi-Cape Cod home close to bus, schools and shops. White siding exterior, large living room with fireplace, spacious dining room. Three large bedrooms, full cement basement. Secluded garden.
Full Price $27,000
P. G. JACKSON LTD.
631 Fort St. 388-6658 anytime

4 BEDROOMS
New listing and only for sale because owners are leaving for England. 1300 sq. ft. home finished. Rumpus Room. Nice quiet street. You won't be disappointed after inspection. Full price $27,500. Please call DOUG BAVINGTON 388-5067, Island Pacific Realty 388-6231.

4150 BIRTLES
3-bedrooms
Full basement
Immediate possession
Like new
Exceptional value, $23,500
August Construction
384-1711 anytime

CANADA
PERMANENT
"THE COMPANY THAT TRADES"

WALK TO SEA
Family size 3-BR home, large living room, separate dining room, full basement, new furnace, only $21,000. $5,000 will handle. KEN WRIGHT, 386-1361 or 382-9409.

NEW LISTING
Family home only 7 years young wants new owners. 1435 sq. ft. of living on one floor with large rec. room in full basement. 4-bdrm., 2 full baths, living room with fireplace and wall to wall, full length sundeck overlooking landscaped seclusion, double lot width triple width driveway. Truly an excellent spot for a family looking for "ROOM TO LIVE". Situated only a few minutes from downtown. Til this for less than $30,000. Take a look with me right away—it's for sale NOW! Call DICK ACHURCH, 386-1361 or 384-9436.

IS THIS YOURS?
It could be right away, if you are looking for an older home in excellent shape in the newly beautiful Gorge area. 2 BR., separate dining room, fireplace in comfortable living room, wall-to-wall throughout and ¾ basement with extra plumbing, large garden with southerly slope, fruit and shade trees. Offer to $19,500. Call DICK ACHURCH, 386-1361 or 384-9436 for appointment to view.

CORDOVA BAY
CLOSE TO BEACH
Does this popular area appeal to you as a place to retire or purchase your first home. A great number of people say YES but we can't afford it. Perhaps this is it. A 2-bdrm home on a lovely lot with numerous fruit trees. No basement but the garage has been converted to a workshop and laundry room plumbed for washer and dryer. New stucco. NEWLY LISTED AT $15,900. ACT NOW. Call DAVE GIBSON 386-1361 or 477-4360.

TERRIFIC LOCATION
This large 2-bedroom bungalow is within a short walk of elementary and high schools and Town and Country shopping. Make me an offer. DAVE GIBSON, 386-1361 or 477-4360.

2-BEDROOM—$15,200
Ideal retirement for the gardener. Large cement foundation greenhouse, full basement, copper plumbing. $125 monthly payments. Close to bus and shopping. DAVE GIBSON, 386-1361 or 477-4360.

COSY CONVENIENT
—2 bedrooms
—Large living room
—Separate dining room
—21'x15' rec. room
—Good financing
—Offers on $21,900
Call DAVE GIBSON, 386-1361 or 477-4360.

GOLF AT COLWOOD
De luxe 3 BR, no step home with a den, large living room with a complete wall of stone with fireplace, sliding glass doors from the dining room to patio, the kitchen is a ladies dream and must be seen, large laundry room, ensuite plumbing, double garage with automatic door, large easy-to-keep treed lot. Just reduced to $34,000 with $14,000 down. Call RON CROW, 386-1361 or 592-4989.

HIGH TATTERSAL
In a good residential area, close to transportation and schools, immaculate 3-B.R. home, living room with cosy fireplace, wall to wall carpet, dining room, no-step easy to work in kitchen. Wall TED SMYTH, 386-1361 or 477-5617.

WHY PAY RENT?
Spacious older 2-B.R. home on good lot, for only $12,900. Close to all facilities, good mortgage available. Why not investigate today, then try your low down payment. Call 386-1361 or E. WILLS, 388-5643 or M. ZABEL, 592-4048.

THINKING OF
BUYING A HOME?
We have a wide selection of homes in every price range and district in Victoria and the surrounding areas, also revenue properties, lots and acreage. If you are considering purchasing any type of real estate please call so that we may discuss your requirements, and explain to you our Guarantee Trade Plan. Call 386-1361 or DON ROBBINS, 592-7641 or MADGE BOLE, 382-8368.

OAK BAY
Located close to the sea in the choicest part of Oak Bay, this modern executive family house has nearly 1400 sq. ft. of real living space including 4 bedrooms, 1½ baths, huge rec. room with fireplace and double carport. Truly an outstanding buy at $35,800 with offers and trades invited. LES FISHER, 386-1361 or 477-4238.

$3,500 (OR LESS)
Down and low monthly payments buys this one-year-old, 3-B.R. home in sunny Sidney. LES FISHER, 386-1361 or 477-4238.

N
A
T
I
O
N
A
L
TRUST CO. LTD.
1280 Douglas

OPEN HOUSE
2515 DALHOUSIE
MON., 1:30-4:30
Near Willows beach, PRETTY WHITE BUNGALOW, 18-FT. LIVING ROOM WITH FIREPLACE, 2 large bedrooms. The bathrm., kitchen and dining area are A HOUSEWIFE'S DREAM. Full basement with extra room and closet. ALL IN NEW CONDITION. See this with
MRS. SIMPSON
388-5451 — 24 HRS.

CORDOVA BAY RIDGE
Drive-by 4924 Wesley Road and you can see for yourself an immaculate 2-year-old, 3-bedroom, 1½ bath, full basement home. Two fireplaces, finished rec. room and games room down and room for a fourth bedroom and third bathroom. Completely landscaped and some seaview. Lots of room for a trailer or camper 9 per cent mortgage can be assumed.
$33,500
GERRY PORTER
388-5451—24 HRS.

GORDON HEAD
IMMEDIATE POSSESSION
6¼ PER CENT
FINANCING
Walking distance to all schools. Three bedrooms. Ultra modern kitchen with built-in range and oven. L-shaped living room-dining room with gleaming hardwood parquet floors. Finished rumpus room. Attractively landscaped lot. Asking price is $28,500 with a 6¼ per cent mortgage due 1988.
MIKE RUSSELL
388-5451 — 24 Hours

TIRED OF
ORDINARY HOMES?
Then you should see this contemporary styled home which features open beam ceilings, very large and bright rooms. Two bedrooms on the main floor and a third down. Fully finished rec room and second bathroom, sea view, deep lot with fruit trees. Close to shopping, churches and schools in beautiful Cordova Bay. Cash or terms.
$31,500
GERRY PORTER
388-5451 — 24 Hours

N P
O R
R I
Y & C
B E
ASSOCIATES LTD.
1314 Quadra St. 385-2458

ESQUIMALT SxS DUPLEX
10 YEARS YOUNG
$5,000 HANDLES
Just right for retired couple. No steps. Two bedroom units. Attractive treed lot with some degree of privacy. $29,000.
DON BACON, 385-2458

UP TOWN
Lovely L.R., dine with fireplace, elec. kitchen, utility wired for washer and dryer. 4-pc. bath, full basement, new oil-o-matic furnace, rewired, sep. garage, yard all fenced with fruit trees. Open to offers, terms. $22,900. Call Doris Adams, 385-2458.

A PICTURE TO BEHOLD
We normally do not advertise the address of homes that we offer for sale, but we are so proud of the retirement bungalow at 940 RICHMOND RD. that we would like to invite you share with us the experience of looking at it. Even if you don't intend to buy, just drive by 940 RICHMOND anyway. This will give you a new slant on life, and may help you to forget your problems. Price $25,400. Call Don Bacon, 385-2458.

SMALL HOME
STARTER-RETIREMENT
A picture to behold! Nice stucco home, full basement, with OOM heating. 2 bedrooms, kitchen and living room. Situated in Jubilee area. Full price only $18,300. Phone Victor Wong, 385-2458.

DE LUXE MOBILE HOME
BRAND NEW COTTAGE
Let me show you this exceptional buy, where one can live in the mobile home or in the cottage. Both contain two bedrooms. You may rent either one, then live with all expenses paid. Full price $27,000. Phone Victor Wong, 385-2458.

SHELTERED INLAND
WATERFRONT
Here is semi-seclusion and nature at its best with gorgeous views. Only minutes from downtown, this custom Medallion built home offers 3 bedrooms plus a self-contained suite for the in-laws, built on a tri-level plan it has over 2300 sq. ft. of living, 2 baths, utility, rec room and enough parking for three cars. Also included is a swimming pool. See this lovely home today for the summer holiday living. Full price $52,500. Call Ted Chartres 385-2458 anytime.

SIDE BY SIDE
INCOME and ENJOYMENT
Fantastic area, sea view, treed property, dead end street. Close to town. Nice sunny L. rm, fireplace, dining rm, kit, 2 bed, 4-pce. bath. Hardwood floors. Full basement, rumpus rms, fireplaces. 1 extra set of plumbing. Patios. This just won't last. Full price with terms $37,000. Call Doris Adams 385-2458.

NEAR SIMPSONS-SEARS
This 2-bdrm full bsmt. family home has a separate dining-room, large kitchen, sundeck, carport and nice level lot. Is spotlessly clean and has good terms at the full price of $18,500. Call FRAN McVITTIE, 385-2458.

VIEW ROYAL
Retire in this cute little home on a large secluded lot. Taxes $1.00 per year net. Included in the asking price of $18,500 are washer, dryer, range and fridge. To view call FRAN McVITTIE, 385-2458.

B.C. LAND
& INSURANCE AGENCY
LTD.
922 Government St. 388-5555
"Serving B.C. Since 1862"

OAK BAY — MODERN
THREE OR FOUR BEDROOMS, PLUS LARGE
RUMPUS ROOM.
Beautifully treed lot, delightful setting, plus quiet street. Close to transportation, all schools, shopping, etc. Oil-o-matic hot air. Large living room, guest-size dining room (both wall-to-wall carpeting.) Modern cabinet electric kitchen with eating area.
Very attractive and easily maintained garden.
A pleasure to show this residence.
A B.C. Land Exclusive. PRICE $31,200. For appointment to view please call Leighton Lovitt 388-5555. (24 hours).

JAMES BAY
3 BEDROOMS
Over 2,000 square feet of living area. Could be 4 bedrooms. Full cement basement, hot air heating. In APARTMENT ZONED AREA. Other properties can be purchased. Price $31,750.
Call MR. CARPENTER or MR. HOPE, 388-5555 anytime.

OAK BAY—CLOSE TO
UPLANDS GOLD COURSE
This delightful family residence of 4 bedrooms, 2 bathrooms, large rumpus room with fireplace. Located on quiet no-through street. Separate large double garage. Beautifully landscaped rear garden with privacy.
Realistically priced at $40,800. For appointments to view please call
LEIGHTON LOVIT
388-5555

BOULTBEE, SWEET
REALTY LIMITED
Yorkshire Trust Affiliate
737 Fort Street — 388-5561

"SUNKEN
LIVING ROOM"
1245 square feet on main floor consisting of spacious sunken living room with oak floors, double size fireplace, den or family room, one bedroom, separate dining room, utility room off the kitchen — plus 3 bedrooms upstairs. Drive-in garage. Secluded backyard with patio. Asking $25,900. Call
Pauline Brooks 592-3242
Cliff Bennett 592-2007
or
388-5561 ANYTIME

PARKSVILLE
Modern 2-bedroom home. Living room with fireplace, new w-w carpeting, vanity bathroom, electric kitchen, nicely landscaped lot with fruit trees. Walking distance to village and beach. Asking: $17,900. Call:
Pauline Brookes 592-3242
Cliff Bennett 592-2007
or
388-5561 ANYTIME

CHOICE FAIRFIELD
PEMBERTON PARK
AREA
Just a hop skip and jump from the "Gov's Home". Hobnob with Victoria's Elite (invitation needed of course). Fooling aside, this exclusive new listing is well worth your inspection. On a well treed lot, the home features a lovely living room, fireplace, large dining area, 3 bedrooms, full basement with big rumpus room and extra bath. Double attached garage. Priced to sell at $33,900. Call 386-6175 anytime ask for
John Molyard
JOHN MOLYARD AGENCIES LTD.

PRIVATE. IMMEDIATE OCCUPANCY. 2-bedroom house, James Bay, on small lot. $12,000 or offer. 384-8371.

PRIVATE. TAKE OVER MORTGAGE. $3,500 down. Full price $17,500. Phone 386-2702 anytime.

WE WILL BUILD HOMES ON your lot. Seaboard Construction Ltd. 384-0912 or 478-4417.

150 HOUSES FOR SALE

The most attractive and unusual, brand new, 4 bedroom home in Cordova Bay can be purchased with a low down payment to a 9¼ per cent mortgage. For details, call G. Ireland, Quadra Realty Ltd., 385-1431 anytime.

OTTO LEESMENT, BUILDER, sells his brand new 3-bedroom, split-level house at 1451 Gladstone Ave. for $28,000. N.H.A. mortgage of $20,200 at 9 per cent. Eligible for B.C. grants. Phone 382-8937.

$26,500. ALMOST ½ ACRE ON Waterfront. 2 Bedrms, sep. din. rm., lge. living rm. 2 Rooms down. Vacant. Shirley Wilde of Rex Hughes Agencies, 478-1729 or Res. 478-2459.

OPEN HOUSE
1690 MIDGARD, 1-3
PRIVATE SALE. IMMACULATE 5-bedroom home, 8 years old. Wall to wall, finished basement, 2 baths. University area. 382-2593 or 477-6298.

SEA VIEW
530 View Royal Ave. 2-bedroom rancher, natural setting. Come and see for yourself. Asking $28,500. Apply within. Owner. 479-2748.

NEW OUTSTANDING COLONIAL 3-bedrooms, plastered, 2½ baths, huge rumpus rm. with FP, double carport, sundeck. 4525 Montford off Ferndale. Ph. Builder, 477-2907.

TUDOR BEAUTY, CORDOVA BAY ridge, Seaview. 4882 Wesley Rd. at Haliburton Rd. 3 bedrms., 1½ baths, double carport. $36,000. J. Schultz Construction Ltd., 477-3623.

ONE YEAR OLD TWO-BEDROOM home. Wall-to-wall carpets throughout. Full finished basement with bedroom. $26,500. 383-6114, after 5 p.m.

WANTED TRAVEL TRAILER AS DOWN PAYMENT ON NEW HOME. PHONE CARMAN ANGUS, 383-7174 OR 477-4586 (RES.) F. N. CABELDU LTD.

FOR SALE BY OWNER. 2-BEDroom, full basement, large lot, near beach. 4781 Cordova Bay Road. $23,000. 658-5082.

BY OWNER, MCBRIAR AVENUE. 4 bedrooms, wall-to-wall, close to 3 schools. Excellent family home. $29,500. 479-4871. No agents.

MT. DOUGLAS, MODERN 3 BEDrooms, suitable rental, $22,900. 477-5781.

151 COUNTRY HOMES AND PROPERTIES

NATIONAL
TRUST CO. LTD.
1280 Douglas St.

COUNTRY
DUTCH COLONIAL
1.07 ACRES — ARDMORE
This beautiful (approx. 2,000 sq. ft. home is offered for the first time to the purchaser who wants something a little different.
—15'x24' master bedroom (2-pce. en suite plus two other bedrooms)
—20'x14' living room
—13'x11' dining room
—Sunny, modern kitchen (family eating area)
—Family room on main floor
—All bedrooms are wall to wall
—Full high basement
—Carved beam ceilings plus many other extras
Leave the crowded city behind and relax in this beautiful home well within your means at $44,000 — Terms of course — For full details and appointment to view your new country estate call
MIKE RUSSEL
388-5451 — 24 HRS.

SIDNEY
MELVILLE PARK
1—Three brand new homes all on sewer.
2—All have full cement basements.
3—Two have wall-to-wall and one has hardwood floors.
4—All have three bedrooms with unfinished areas down.
5—All are eligible for B.C. gov't 2nd mortgages to approved purchasers.
6—There is good financing on these homes at present. The 1st mortgages can be assumed.
7—Price range $26,000 bracket.
TO VIEW CONTACT
ALEX IZATT
652-2133 Res. 24 Hrs. 388-5451

PARKSVILLE

WATERFRONT
Partly furnished 2-BR summer cottage plus 2 large waterfront lots, only 1½ miles from Parksville. Total price $28,000. These properties may be sold separately. W-56. Call Mr. Frantsen, eves. 248-3952.

ROOM TO ROAM
22 Acres of level lightly timbered bushland, located close to good gravel road in Coombs area. Asking $13,000 cash. A-159. Call Mr. Bass, eves. 248-6852.

AN IDEA HOME IN THE COUNTRY
This spic and span bungalow has 3 BRs, laundry room, utility room and 4-pce bathroom. There is a large heated shop, garage and carport with landscaped grounds on 1¼ acres. Room to rent space for a few mobile homes to help boost your income. Highway frontage six miles from Parksville, and a buy at $15,000. H-378. Call Mr. Clayton, eves. 758-9292.

RETIREMENT HOME
Like new 1-BR home on landscaped lot, carport and workshop. All services and paved street. 2 blocks to stores. Asking $12,700. H-386. Call Mr. Frantsen, eves. 248-3952.

$800 DOWN
will buy this one-acre wooded lot close to Parksville. Has ample frontage to give the seclusion you desire for that cottage or mobile home. F.P. $2,600. A-158. Call Mr. Bass, eves. 248-6852.

ACREAGE SPECIAL
30 acres of choice land on the Alberni Highway only 8 miles from Parksville. This is bushland in a good water area with 1,400' of highway frontage. This property is priced to attract the developer and the investor at just $13,600 cash. To view this parcel, call me now. A-149. Call Mr. Clayton, eves. 758-9292.

R. THWAITES AGENCIES LTD.
Parksville, B.C. Phone 248-3229

INFORMATION AND ASSISTANCE IN THE SELECTION AND PURCHASE OF PROPERTIES IN SIDNEY AND NORTH SAANICH

SPARLING at SIDNEY
REAL ESTATE — INSURANCE
Offices Opposite the Theatre
SPARLING REAL ESTATE
656-1622
656-5183; Evenings 656-2926

BRENTWOOD WAY
Two-bedroom home close to sea. Large living room with fireplace and hardwood floors, dining room, spacious kitchen, utility wired for dryer. Attached carport. Price $17,900, terms. Call Jim McKevitt, 652-3078 or Brentwood Properties Ltd., 652-1141.

SIDNEY DREAM HOUSE
Brand new 3 bedrooms, 1200 sq. ft. of absolute charm, fully carpeted, arched fireplace, fantastic cabinets, unbelievable at only $23,900. By builder $1900 down can do it. 2420 Amelia. 656-1796. Open House Weekends.

151 COUNTRY HOMES AND PROPERTIES

CENTRAL SAANICH
11.86 acres with 3 BR house. This is some of the nicest acreage available. Try your trade or down payment here. Full Price $63,000.

STELLYS X RDS.
1 full acre in the industrial zone of Central Saanich with 6½ year old 2 bedroom modern full basement home.
Full Price $24,900

SAANICH
2.66 acres with older 4-bedroom home, wired for washer and dryer, this home is situated in a valley just a short ways from new Vocational School within 5 miles of Victoria.
Full Price $37,000

For more information on any of the above properties call
C. M. (BUD) FORBES
652-2950 385-8731
Crown Realty — G. D. Peaker Holdings Ltd., 727 Johnson St.

METCHOSIN AREA
10 ACRES
MODERN HOME
Plus a well built barn with hay loft and stalls for horses. Acreage consists of a riding corral, pasture and approx. 7 acres treed. The spacious split level home was custom built for present owners and features a living room with fireplace, guest size dining room, bright kitchen with lots of cupboards and built-in breakfast nook, 1½ baths, 3 bedrooms and a high basement containing a well finished rec. room with fireplace, storage and utility area. Owners must move into town.
ASKING $53,000
Excellent Terms
For further information call:
G. HEGEN
Off. 386-2961; Res. 385-8895
NATIONAL TRUST CO. LTD., HILLSIDE SHOPPING CENTRE

SIDNEY
Present your offer for this modern three bedroom family home on a large lot in Sidney. Two car garage, and only five minute walk for the youngsters to go to school.
Asking price $20,000—Terms
SNUG AND COSY
Sums up this neat little two bedroom house only a few steps away from beautiful downtown Sidney.
Priced to sell at $12,000
NORTH SAANICH WATERFRONT
One of the last large acreages of waterfront on the Peninsula. 800' of shoreline backed by 8 acres of treed hillside.
Price $150,000—Terms
JOHN DEAN PARK AREA
Delightful two bedroome on treed acreage (one and one-third) with view over Bazan Bay. Smashing value.
Price $27,500—Terms
SIDNEY REALTY LTD. 656-2622
J. BRUCE — 656-2023
C. McCONNAN — 656-3641
J. NAISMITH — 656-2281
G. MITROU — 652-2782

SIDNEY
"Retirement Special"
2316 AMELIA AVE.
Two-bedroom home on generous (100x100) sewered lot adjoining an area of quality homes. Rebuilt like new, with electric heat, w-w carpeting, 220-watt wiring, plumbed for W and D, and blacktop drive. Only half block to bus and close to shops. At $2,500 down with balance to the owner, this is a fine opportunity.
ONLY $16,900
656-1154 Mr. Elwell 477-3988
GORDON HULME LTD., SIDNEY

NEW 3 BEDROOMS
High View Location
Large 9⅛ Per Cent Mortgage
$27,500
1260 sq. ft. of better value you will not find. Cathedral entrance, L.R. with F.P., dining room plus large covered sundeck. Rec. room and 2nd bath roughed-in. Call today for exclusive viewing.
Al Vickers 385-3435 K. Vickers
652-2266 388-7476
P. R. Brown & Sons Ltd.

WISE BUYERS ONLY
16.6 ACRES OF SEA VIEW PROPERTY JUST FIVE MILES FROM THE CITY CENTRE PLUS A FINE NEW HOME. THE POTENTIAL FOR DEVELOPMENT IN A NUMBER OF DIFFERENT WAYS IS MOST EXCELLENT AND AS A SECLUDED BUT NOT ISOLATED HOME IT IS UNSURPASSED. OFFERED AT A PRICE THAT CAN NOT BE MATCHED. $95,000 (VERY GOOD TERMS)
CALL S. W. BRIDGES
385-3485 OR 478-1455
P. R. BROWN & SONS LTD

THETIS PARK AREA
1750 FT. ROAD FRONTAGE
13.02 ACRES
This most desirable propety borders Thetis Lake Park on 2 sides affording unlimited areas for trail riders. 4 horse aluminum barn and corral. Some timber. Panoramic views for future development. 9-room older home consisting of SIX BEDROOMS, LIVING ROOM, DINING ROOM, FULL BASEMENT. Price $48,000. For further details and to view please call S. W. SPAVEN, 385-7707 anytime.
Mears, Whyte & Gower Ltd.

CENTRAL SAANICH
2118 Panaview off Vevaness
New home features:
Dollar Value
Large view lot, 15,000 sq. ft
Landscaped front yard
Large, private deck and carport
3 bedrooms, kitchen with nook
Lath and plaster interior
1230 sq. ft
9½ per cent mortgage
Price $27,900
OPEN HOUSE
Saturday and Sunday, 2-5
Phil Lambrick Construction Ltd
652-2910

33.6 Acres
This is a HORSE LOVERS paradise with a brand new FOUR BEDROOM home. Lovely LIVING ROOM, with large FIREPLACE, DINING ROOM, cabinet electric kitchen, utility room and TWO BATHROOM. Approximately half a mile of road frontage and a new eight box stall barn. Situated in a lovely location. Full price $88,000 with terms. Phone 384-8001.
WALLY MILLIGAN, Broadview Properties Ltd.

ONE ACRE and a 3-BEDROOM BUNGALOW FOR ONLY
$22,500!
Well located in BRENTWOOD close to all facilities. Terrific potential and a playground for the children. If you are looking for a suitable V.L.A. property try this! Just call
MR. GREENE
384-8126 385-0795
Pemberton, Holmes Ltd.

BRENTWOOD
Lovely 2-bedrm. home on large lot. Beautiful carpeting throughout, bright, modern kitchen. Garage. Sundeck. Full basement. On quiet cul-de-sac. Asking $26,400 with good terms.
CALL J. COONEY, 652-2725
OR L. WATSON, 652-2108
Brentwood Properties Ltd., 652-1141

$29,500
FINLAYSON AREA
16.6 ACRES
SMALL LAKE
2 Bedroom home barn and garage. Good view. Low taxes. Call ERNIE LEE, 658-5447 or J. B. Royal Oak Properties Ltd. 479-1667 (24 Hrs.)

KEEP A HORSE
5 acres approximately 10 minutes from Town. Includes 2 bedroom home with large L.R. and large kitchen, nice semi-seclusion area. Full price $45,000; call Ted Chartres 385-2458, res. 385-5508.
Byron Price & Associates Ltd.

OVER 6 PARK-LIKE ACRES OF charming property. Few very large trees and plenty of second growth fir, 12" to 24". On one of the best streams in Sooke. Fishing and hunting and yet only approximately ¼ mile to store. 642-5655.

151 COUNTRY HOMES AND PROPERTIES

POSSIBLE
VLA — VLA — VLA
NEW LISTING
NORTH SAANICH
Lovely mature stucco home. THREE BEDROOMS (2 on main floor and 1 in FULL BASEMENT.) Living room, dining room, bright cabinet kitchen, huge sundeck overlooking pleasant pastoral setting. Double carport. Plumbed and wired for W-D. LOCATED ON .90 OF AN ACRE. A beautiful buy at $21,000 with terms. Call Robert Young, 383-4124 anytime, or 384-3594 Res.
McAdams Investments Ltd.

SEAVIEW—MILL BAY
Now building to VLA specs. a 1380 sq. ft. home on .45 acre of seaview property. Beach access, full price $25,500 with financing available.

MILL BAY AREA
New 3 bedroom home, plastered interior, features two fireplaces, finished rec. room, drive-in garage, set on 6 view acres, ideal for hobby farm. Full price $32,500 with terms if required.

SHAWNIGAN LAKE
Retirement special, 1 bedroom home, only 1½ years old, has large living room with island fireplace, full lake view, part basement is finished with bar, fireplace and bathroom. Close to stores, etc. Full price $18,500.
For further details or to view, Contact JIM McCULLOUGH
Office 383-4142 Residence 743-2541
CITY SAVINGS AND TRUST CO.

SOOKE
2-Bedroom home and garage on corner lot, central and handy to schools and shops. Asking $14,000.
2, possible 3 bedrooms, modern waterfront home with excellent boat dock. Asking $28,000, good terms.
Large 1400 sq. ft. 3-bedroom waterfront home on 1⅛ acres. Asking $28,000.
1⅜ Acre view lot, $5500.
20 Acres 1½ miles from Sooke. Excellent potential and only asking $16,000.
Small old 2-bedroom home on corner lot, $5500.
View lots priced from $4600 to $8000. For more information on above or other Sooke property contact Bill Kozak, 642-5923, residence 642-3404.
CONDER REALTY LTD.

BEAUTIFUL GENOA BAY
1. Small pan-abode duplex with one bedroom, living room and bathroom each side having fantastic views facing south over Cowichan Bay. Furnished and ready for occupancy. Full price with terms $12,000.
2. Older but well maintained 4-bedroom home, 3 bathrooms. Oil hot-water heat, lovely views over Genoa Bay. Full price with terms $15,000.
These properties are the only ones remaining from the subdivision on the famed Captain Morgan's Lodge forming part of a small residential community. For further particulars call Jack Mears, 385-7707 anytime.
Mears, Whyte & Gower Ltd.

COBBLE HILL
3.2 acres, 2 bedrooms, 4-piece bath, living room, wall-to-wall carpet, spacious kitchen, utility room. Carport, barbecue, blacktop driveway, drilled well. Seclusion for $21,500. Excellent terms.

MILL BAY
2-bedroom retirement home on ½ acre. Living room, wall-to-wall carpet, dining area, compact kitchen, bath and carport on Mill Bay Road. Asking $22,500.
To view call DOROTHY WHITTAKER, Res. 743-2319.
CANADA PERMANENT
702 Fort St., Victoria, B.C.

SOOKE
3-bedroom home with basement on a large lot with nice waterview, lawns and garden. Near-new wood panelled kitchen and cabinets. Master bedroom has built-in bed and dressers with adjoining bathroom in addition to main bathroom. Wall-to-wall carpets in bedrooms and living room. Office in the basement (could be 4th bedroom) and children's playroom upstairs. Oil-O-matic heat, attached carport. This property has a workshop and tool shed and a 3-bay garage suitable for truck, boat and camper. Owner can finance or full price of $25,000. Phone 642-3342.

GLEN LAKE AREA
Lovely 10-year-old 2-bedroom home on extra large lot. Hardwood floors in bedroom and living room, 3-piece bathroom, electric water, oil heater, 12x24 garage, close to kindergarten and all grade school, on bus route, close to stores. Asking $14,800. 478-3571 or 383-6819.

OPEN HOUSE
Due to accident must sell immediately 3 new homes in new subdivision in Sidney. 3 bedrooms, 2 baths. Full basement. Carpet throughout. Feature wall with fireplace. View at 10014 Siddall Rd. off Henry Ave. $22,900. Open to all reasonable offers. 656-2787, 656-4561.

PRIVATE. METCHOSIN. 2½ YEAR old home on 2 wooded acres. City water, complete seclusion and view. House has 2 bedrooms up and 2 down with several added features. Plus sundeck and carport. 8 per cent interest. $33,500. 478-1236.

152 WATERFRONT PROPERTIES

LOOK
Do you know that when you join the "SHAWNIGAN COUNTRY CLUB", you are eligible to purchase a lot with little or NO DOWN payment.
Come in any Saturday or Sunday and Look over the most interesting COUNTRY CLUB AND RESORT and retirement subdivision in B.C.
Ask for Mr. Watt at the desk.
SHAWNIGAN INN AND COUNTRY CLUB
30 minutes north of Victoria
743-2312 Eves., 743-2619

WATERFRONT PROPERTIES
VANCOUVER ISLAND
SALTAIR — Approx. one acre treed property, city services at property line. Seclusion, good sportsfishing, warmest bathing on the coast. Full price $22,000.
QUALICUM — Resort property, 250' level sandy beach. Owners two-bedroom home, 3 furnished rentals, 6 boats and motors. Ideal semi-retirement business. Full price $45,000 with $25,000 down payment.
LADYSMITH — 120' beach frontage, city services, landscaped grounds. Comfortable two-bedroom home, large panelled living room, cabinet kitchen, dining area, 4-piece coloured bath. Full basement, rumpus or third bedroom, auto. oil heating. Good value at $29,000 full price. Call Ray Carlson, c-o Nanaimo Realty Co. Ltd., Box 518, Nanaimo, B.C. 754-2311 or eves. 753-8136.

MILL BAY
86 ft. of beach plus 3-bedroom older type home. Living room, dining, large kitchen, part basement. Auto oil heat, 2 carports, sundeck, with magnificent view of Mount Baker. Full price $29,000. To view call DOROTHY WHITTAKER, Res. 743-2319.
CANADA PERMANENT
702 Fort St., Victoria, B.C.

CHOICE SHAWNIGAN LAKE property. 2 acres, 196 ft. waterfront. 383-2680.

152 WATERFRONT PROPERTIES

SALTAIR
WATERFRONT
A delightful waterfront property in the "Banana belt" area of Vancouver Island. 90 ft. of safe level sandy type beach with a gently sloped, grass covered approach to the water. The lot is about 300 ft. deep. Sturdy older type home on the property has three bedrooms. This home has a warmth and graciousness all its own with a sweeping view across the water from the huge living room. In excellent condition — no repairs needed here. Potential guest cottage. Full price $40,000. For further information please contact Jack Bowe, Nanaimo Realty Co. Ltd., Box 518, Nanaimo, B.C., or phone 754-2311 days and 754-9469 eves.

$20,000 DOWN
BALANCE AT 8½ PER CENT
SAANICH PENINSULA: A SHELTERED COVE with 135 ft. of GOOD BEACH. An exceptional VIEW of constant interest. NATIVE TREES provide an ideal setting for this IMMACULATE, TROUBLE FREE home with EVERY CONVENIENCE. A full HIGH and DRY basement with plumbing adds greatly to this home. A BRIGHT CHEERFUL kitchen and large living room both with VIEW WINDOWS and both leading onto a pleasant VIEW PATIO. This must be seen to appreciate real BEACH ENJOYMENT and BOAT ACCOMMODATION. City water too! Phone ALAN R. FOSTER, 656-2852 — 382-7276. Town & Country Realty Ltd.

CHOICE WATERFRONT HOME
ONLY $36,950
Here is a golden opportunity to buy an attractive 2-bedroom home on almost ⅓ acre of gorgeous waterfront property with its own wharf. Just move in, all modern and immaculate. The dining area and sunken living has lovely wall-to-wall carpeting. Spacious bright cabinet electric kitchen and a professionally finished 14 x 20 rec. room with embossed indoor-outdoor carpeting. to view this property please phone
RON MACDONALD, 385-8731
Crown Realty G. D. Peaker Holdings Ltd., 727 Johnson Street.

WATERFRONT HOMES
Located just south of Parksville
On 1 acre with private bay, lovely 2-bedroom home, exquisite finishing, guest cottage. Beautiful location. Asking $38,500.
2-bedrooms with room for 3rd. Year round home on nicely treed waterfront lot. Needs painting but is spacious and solidly built. Asking only $26,000 with $6,000 down.
BEACH LOT
Located at Seacrest. Lovely Arbutus trees and spectacular Island view.
Phone Sheila Gadd, 248-3710, collect, weekends and evenings or Block Bros., 83 Victoria Crescent, Nanaimo.

'ESTATE-LIKE' PROPERTY
GORGEOUS WATERFRONT ALMOST 2 ACRES OF TALL TREES
Looking for the peace and quiet of the country? Accessible beach? Southern exposure? 2-bedroom, no-step bungalow (each bedrm. has full bathroom ensuite) 1-bedroom guest cottage. Realistically priced at $49,000. Terms available.
MARIAN PRICE, 388-4401
Shirley Philps' Homefinders Ltd.

320' WATERFRONT
With a charming house, lovely 5-acre lot, sweeping view and beach. Beautiful large L.R., D.R. 3 bedrms., 1 could be a den, attractive kitchen. Grounds delightfully landscaped around house and easily maintained. Near Qualicum Beach. $59,000. Phone or write MRS. ANNETTE ROBINSON 112-753-4361 or eves. 112-752-6642. Lenhart Agencies Ltd., Nanaimo, B.C.

An ideal place for retirement. Two and one half acres with 168 ft. ocean waterfront. Parklike setting along Vancouver Island Highway, south of Courtenay. Hidden behind big B.C. firs is a three-bedroom home; living and dining room with fireplace; kitchen, bath and powder room — all on one floor and a large recreation room downstairs. For particulars on this beautiful property call BRUNO SEGUIN at Nanaimo Realty (Courtenay) Ltd., Box 40, Courtenay, B.C. Phone 334-8124.

SIDNEY
WATERFRONT
Ideal retirement home, no steps, 2 bedrooms, livingroom with fireplace and large picture window. Gravel beach with easy access. Asking $29,500.
383-7115 PETER TER VEER 479-1588
Ettema Realty Ltd., 1802 Cook St.

SASEENOS WATERFRONT ACREAGE
This 2¼ acres of level waterfront with 165 ft. of nice sand and pebble beach is one of the last good waterfront lots available. Cleared and seeded to pasture with new fences, some shade trees left, good boating area and close to fishing grounds. Owner must sell. Try your terms on the low price of $20,000. Phone 642-3342.

SEAFRONT
About two acres and 200' of excellent seafront in Central Saanich. Zoned-recreation-commercial A-1 Hotel, Motel, Mobile home or Marina site! Very reasonably priced indeed!
PHIL SIMPSON, 386-7521 Anytime.
BOORMAN INVESTMENT CO. LTD.
1111 Government Street

ARDMORE
Build your dream house, then sit back and enjoy the beautiful sunsets from this waterfront lot. Nearly 100 ft. of accessible beach in an area of lovely homes, $18,500.
656-1154 MR. ELWELL 477-3988
Gordon Hulme Ltd., Sidney

GORDON HEAD
LARGE
SEAFRONT LOT
Approx. 1 acre, fantastic panoramic view. Turn right off Pauls Terrace on Shore Way. Sign on property. Asking $27,500. Please call Mr. Custance, 385-2481.
Swinerton, Stewart Clark, Ltd.

MILL BAY
Three-bedroom, full basement, modern panabode; fireplace, furnace, domestic hot water. 200 feet beach front. 4.1 acres. Southern aspect.
384-8126 MR. JOHN BOVEY 652-2783
Pemberton, Holmes, Ltd., 1002 Government St.

QUALICUM BEACH
SEAVIEW, across from sandy beach. APP. 52x140 partly landscaped near Crescent Rd. and Golf Course.
MRS. SIMPSON
388-5451—24 Hours
NATIONAL TRUST CO. LTD.

WATERFRONT FACING SOUTH
Huge views 215 ft. waterfront. 4½ acres Near Muir Creek. Good summer cottage.
$26,000
DESMOND HOLMES
Pemberton, Holmes Ltd.

COWICHAN RIVER
1 mile east of Lake Cowichan, 2-bedroom house, large living room, dining room, utility, part basement, wired for dryer, etc. Garage. 87 by 300 ft. lot, mostly cleared and in lawn. For sale by owner. Lake Cowichan, 749-3881.

WATERFRONT CORDOVA BAY
Two bedroom home, 6 years old, electric heat, no basement, easy access to sandy beach. $28,800, by owner. Phone 658-8128.

SHELTERED WATERFRONT
5 acres, the best of the Island. Suitable for you name it. 652-1580 after 6 p.m. Central Saanich.

SHAWNIGAN LAKE, CHOICE waterfront lot, Cornwall Road. 479-5108.

WATERFALL, HOME, PRIVACY, stream. Cowichan River frontage. 52 acres. $70,000. 383-6630, 658-5384.

152 WATERFRONT PROPERTIES

KOPINA
VAN. ISLE DEEP BAY AREA
A new concept in subdividing. 59 lots in the first plan are now on the market, priced from $4950 to $11,500. Well treed, some landscaped, unsurpassed marine view, blacktopped roads, water system in operation by July 31, 1970. Large lodge with dining, dance, private party, TV rooms, plus modern swimming pool, for the use of the lot owners. Excellent fishing, swimming on the sandy beaches. Deep Bay Basin 1 mile with year-round anchorage. Located 42 miles north of Nanaimo. For maps, price list, phone or write Frank H. McLaughlin eves. 758-8112, Jack Coates eves., 758-7672, Nanaimo Realty Co., 17 Church St., Nanaimo 754-2811.

MILL BAY AREA
Approx. 1 acre with 125 feet of seafront. Beautiful Sandy beach, water to lot, view across Saanich to Mt. Baker. Full price $14,000 with terms if required.

SHAWNIGAN LAKE
Approx 1½ acres with 250' lake front. Has a well maintained 6 bedroom house, 5 outbuildings and float. Would be ideal for a small resort or holiday camp. Full price $36,500.
To view Contact JIM McCULLOUGH Office 383-4142 or Residence 743-2541
CITY SAVINGS AND TRUST CO.

QUICK POSSESSION
$26,500
Approx. ½ acre of landscaped grounds with 92' of waterfront. Large home with carpeted L.R., sep. din. rm., 2 large bedrms., bright family kit with sundeck off. 2 rooms developed in bsmt. On sunny side of lake. Can be viewed anytime. Shirley Wilde of Rex Hughes Agencies, 478-1729 or res. 478-2459.

SOOKE
MARINA ZONED
Situated on 2.16 acres with 1.22 acres of foreshore lease. 165' waterfront. Older but comfortable 3-bedroom home. LR with FP, kitchen and pantry. Automatic oil heat. Full cement basement. Drive-in garage and launching ramp. For further particulars phone
GEORGE McWILLIAM, 652-2467
GRAE LANGSTON, 386-8592
Island Pacific Realty—388-6231

ELITE WATERFRONT
One of the most beautiful properties on the Saanich Peninsula. 1850 sq. ft. comprising of a 23'x16' beamed ceiling family and dining room with fireplace, living room with fireplace, den, 3 bedrooms, 2 baths, double garage, patio. No drop off from the lawn to an outstanding beach. A MUST SEE, $55,000. DAVE GIBSON. 386-1361 or 477-4360.
Canada Permanent Trust Company

WATERFRONT
Approx. 1⅜ acres of land on beautiful Saanich Inlet. 266 ft. on the water, 200 ft. on the road and average depth 388 ft. Easy access to gentle sloping beach. Beautiful views and western exposure provides warm sunshine until sunset. $30,000. M. E. Braithwaite, Financial Survey Ltd., Office 384-9305, Res. 592-0638.

QUALICUM WATERFRONT
3.58 acres fronting on highway and having some 170 ft. of high view waterfront. Thickly treed. Approx. 4 miles North of Qualicum. Signs on property. Asking $21,000 with half cash considered. View this and make an offer. Exclusive D. DOWSLEY, 382-7276, Town & Country Realty Ltd.

153 WANTED TO BUY HOUSES

CASH CLIENTS
will pay all cash or cash to mortgage for your 2 or 3-bedroom home with basement if possible. Call Victor Wong 385-2458 or 479-6509. Byron Price & Associates Ltd.

PENSIONER WANTS SMALL home close in for cash. Call Ted Chartres, 385-2458, Res. 385-5508. Bryon Price and Associates Ltd.

BLOCK BROS. REALTY 477-1841
PRIVATE. YOUNG COUPLE would like 2 or 3-bedroom older home. Will pay cash or terms. 383-6550.

UPLANDS. LARGE OLDER TYPE house. No agents. Private sale. Victoria Press Box 543.

153 WANTED TO BUY HOUSES

YOUR HOME OR PROPERTY IS REQUIRED BY BLOCK BROS. 1800 BLANSHARD ST.

3-bedroom, full basement, ranch style or older character home in any good area, up to $30,000. Call Olive Ker, 386-3231 or 592-4450.

Family home negotiating distance of St. Ann's. Prefer basement, but not essential. Betty Silver, 386-3231.

Definitely not over $16,000. But cash. Vic West or James Bay prefered, but any area considered. 2 or 3 bedrs. Quick possession rush. Ben Greig 386-3231, 479-4253.

Must have a fenced yard. 2 or 3 bedrs. Client has animals. Up to $20,000 cash. Irene Dalziel, 386-3231, 384-8682.

For June occupancy. Small 2-bedrm home in good repair. Near Esquimalt shopping centre. All cash if necessary, in the $15,000 range. F. Oliver, 386-3231, 383-6904.

CLIENTS REQUESTS
1—2 OR 3 BEDROOMS in quiet area for retired couple.
2—3 BEDROOMS with extra space in full basement and close to schools.
3—3 OR 4 BEDROOMS and full basement. Fairfield preferred but not essential.
If thinking of selling, please call Mr. Belcher, 384-9335, 382-2848 res.
A. BERNARD & CO. LTD.
655 Fort Street 384-9335

WANTED
FAIRFIELD
Older home, $18,000-$19,000. Client has half cash and wants to assume low interest Agreement for Sale or Mortgage. Contact Gerry Lloyd.
SMALLER 2-BEDRM. HOME
Good district. Client has $6,000 cash and would like to assume Agreement for sale or Mortgage for balance of approx. $12,000. Please contact Jack Crow.
Slegg Bros. Realty Ltd.
690 Broughton St.
386-6391 anytime

WHAT IS YOUR HOME WORTH?
I WILL SURVEY YOUR HOME AND SUGGEST WHAT YOU CAN SELL IT FOR IN TODAY'S MARKET ... NO "HIGH PRESSURE" — PLENTY OF IDEAS TO HELP SELL IT.
Phone J. T. (JIM) MILLS
479-1667 (24 Hrs.)
J. B. Royal Oak Properties Ltd.

TWO PRAIRIE COUPLES
WANTED IMMEDIATEY FOR THESE PEOPLE WHO HAVE JUST ARRIVED IN TOWN — NEWER OR OLDER 2 OR 3-BEDROOM HOMES. THEY'RE LIVING IN AN AUTO COURT AND MUST LOCATE QUICKLY. CALL NOW FOR IMMEDIATE INSPECTION. JOHN JAMES, WESTERN HOMES LTD. PH. 382-2157 ANYTIME.

WANTED TO BUY FOR CASH small 5-room house with modern plumbing and heating, breakfast nook plus a large enough living room to accommodate a small electric organ, 3½ ft. long, 2 ft. wide and 3 ft. high, along with room for an ordinary size upright piano. No mortgages as interests are too high and no agents. Victoria Press, Box 519.

URGENTLY REQUIRED:
1—3-Bedroom home in the Mount View area, up to $25,000.
2—Basement bungalow — 2 bedrooms in Quadra or Mt. View area. Up to $22,000.
3—Smaller 2-bedroom home for rental, up to $16,000 cash.
Call HERB HODGSON, 382-2101, Res. 382-3835. Harry Foster Ltd.

DUPLEXES WANTED
Esquimalt-Gorge. Large living and dining room, 2 or 3 bedrooms, double plumbing and basement if possible. Call F. BEAVER-JONES, 386-1361 or 382-5981.
Canada Permanent Trust

The Suit Look—Smart for Spring

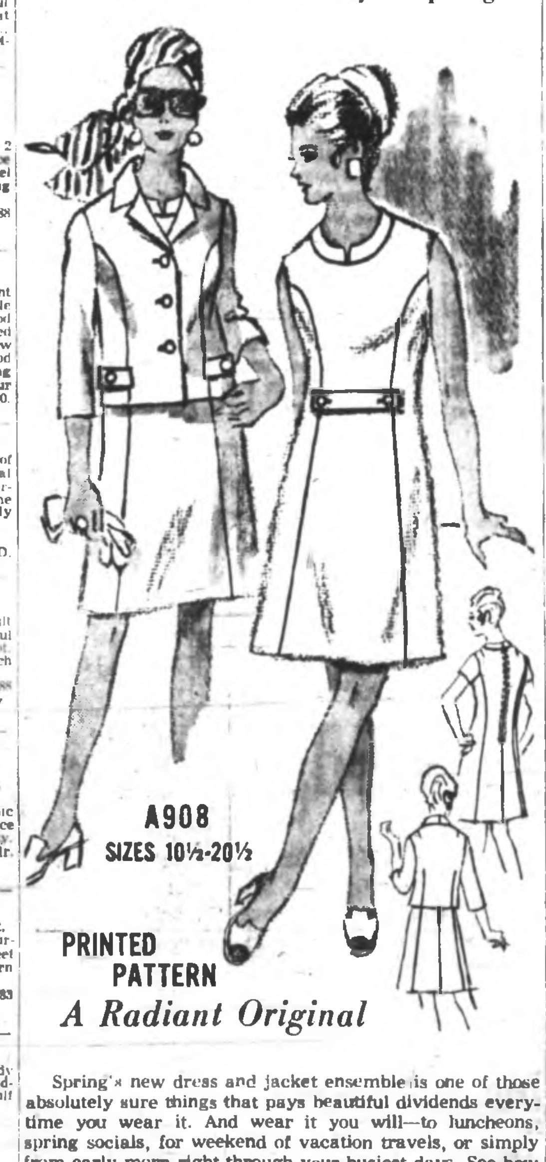

Spring's new dress and jacket ensemble is one of those absolutely sure things that pays beautiful dividends every-time you wear it. And wear it you will—to luncheons, spring socials, for weekend of vacation travels, or simply from early morn right through your busiest days. See how princess lines shape both dress and jacket, creating a beautiful flow of line all the way down. The curve of the neckline is a little lower than usual to accommodate a flattering fill-in of pearls or chains. Sew Printed Pattern A908 by Radiant in doubleknit, linen weave rayon, silk print or a cotton blend.

Printed Pattern A908 is available in new half sizes 10½, 12½, 14½, 16½, 18½, 20½. Size 14½ (bust 37) dress and jacket require 4½ yards 39-inch fabric.

Send one dollar for Printed Pattern A908 to The Daily Colonist, Pattern Department, 60 Front St. West, Toronto, Ont. Please print plainly your name, address with style number and size.

We launch a new fashion decade—new 1970 Couture Pattern Book has the most exciting collection of designer dresses, costumes, separates, pants outfits for day, evening. Plus 50c coupon—apply to any $1 pattern in book. Send 50c.

Instant Fashion Book! Learn to stretch, accessorize, revitalize your wardrobe. Choose right lines to minimize flaws, avoid mistakes. 128 pages, hundreds of pictures. $1.00.

Instant Sewing Book helps you to wear tomorrow what you start sewing today. 500 illustrations. Only $1.00.

Next Week—Watch for a Prominent Designer Pattern by Bardley.

153 WANTED TO BUY HOUSES

AN EXCLUSIVE EXCLUSIVE:
"Uniquely beautiful" describes this home with appeal to the discriminating buyer. Architect designed, 3 bedroom, post and beam, in a true rustic setting. A beautifully treed ½ acre gives access to approx. 85 ft. of private waterfront. Asking $56,000. Further details from MRS. MARY WOOD, 386-1361 or 592-7341.
Canada Permanent Trust

I CATER TO THE RETIREDS
Buying or Selling. I need for eleven clients, no basement homes. In nice areas. Cash or large down payments. What have you for my senior citizens? Phyllis Wheldon. Office 382-4812, Home 592-7713. Dickie Agencies Ltd.

A HOUSE WANTED
Client arriving from Vancouver March 15th requires a 2 bedroom home with spacious living room and a quiet country setting. MRS. MARY HOLIZKI at NEWSTEAD REALTY LTD., 382-8117 or 658-5776.

PURCHASER OWNS AN 11 PER cent, $187 per month mortgage for $19,600 on city property and wishes to use it as down payment on a 3-bedroom home from Gordon Head to Simpsons-Sears. ALF PORCHER. Mayfair Realty Ltd., 386-2955.

I WILL BUY YOUR 2 OR 3 BEDroom home immediately for cash if it's suitable for rental purposes. For fast action call my agent J. ROGERS at BLOCK BROS. REALTY anytime. 386-3231.

154 PROPERTY FOR SALE

STELLYS X RDS.
19.70 acres of farm land just listed. Frontage on Stellys, Verdier and Wallace.
Full Price $75,000

SAANICH LOTS
3 nice lots 50'x120' located on Oakmount just off Maplewood. Open to offers on full price of $15,900.

WIER'S BEACH
2 nice half-acre lots just a short distance from Weirs Beach, these lots are located on corner of Quaratine and Sandgate Rds. Priced at $7,800 and $6,800.

For more information on any of the above properties. Call:
C. M. (BUD) FORBES
652-2950 385-8731
Crown Realty G. D. Peaker Holdings Ltd., 727 Johnson St.

1. V.L.A. PROPERTIES
I have several good open properties, half acre to 5 acres. Qualified for VLA. Price $3,500 to $4,500 per ac. Some good homes on half acre to 1 acre, ranging from $16,000 to $29,500, with and without basement. They qualify.
2. ALBERT HEAD
6.6 ac. $14,000. Well drained wooded acreage with 450 ft. frontage on Duke Rd. Southwesterly exposure, near the water. Sign on property.
3. GOOD COMMERCIAL LOT
Esquimalt and Admirals Next to Government Liquor Store. Commercilized zoned. 60'x120' rear access, suit retail or professional. ONLY $12,500. No excavation required.
D. L. Macdonell
384-4962 388-5555
B.C. LAND

CENTRAL SAANICH
1—20.18 ACRES
Cleared pastureland with fantastic valley and seaviews. Ideal for livestock. Piped water plus drilled well.
Price $60,000 — terms.
2—12.5 ACRES
Beautifully treed with good drainage makes this land perfect for the country estate you have always wanted. Piped water.
Price $33,000 — terms.
3—8.78 ACRES
Partly treed land, over 500' road frontage. Piped water, in proposed sewer area. Price $55,000 — terms.
K. Vickers 385-3435 A. Vickers
388-7476 652-2266
P. R. BROWN & SONS LTD.

TWO APARTMENT SITES
ONE ESQUIMALT, ONE JAMES BAY
For information, call:
MRS. PAT JONES
385-1616
DOUGLAS AND BAY
Over 11,000 sq. ft. of valuable holding property with 2 rentals. $50,000.
DUPLEX LOT
Duplex zoned view lot in Esquimalt in area of new homes. $10,500.
75x110 Duplex lot in Langford, $7,000.
477-5382 BILL SIDHU 382-4250
Rithet Agencies Ltd.

COWICHAN BAY OPPORTUNITY!
Get in on the ground floor and buy land in this area. Here it is — 17 acres with some frontage on Trans Canada — Access from Old Island Highway. Suitable for kennels, hobby farm, chicken ranch, or just holding property for future development. $2,000 per acre including older 3 bedroom home and various outbuildings. Don't miss it.
$34,000
$19,000 will handle, balance at 9 per cent. $150 month.
384-8126 MR. GREENE 385-0795
Pemberton, Holmes Ltd.

SEAVIEW LOTS
C. SAANICH: Box 130. Watermains, to be sewered, $2000 down, $58 per month $7800.
SIDNEY: Excellent sewered residential area—trees—$9500.
C. SAANICH: .4 ac., watermains, perc tested, terms avail. $11,500.
656-4000 K. DROST 656-2427
SAANICH PENINSULA PROPERTIES LTD.

DEVELOPMENT PROPERTY ZONED R3
This desirable property is 43,600 sq. ft. in James Bay, suitable for up to 66 units, frontage on 2 streets. Asking price $2.69 per sq. ft., mortgage funds available. This parcel will sell quickly. Call WILLIAM SANDERS 386-1361 or 477-6802.
Canada Permanent Trust

FIVE CHOICE LOTS LEFT
New treed subdivision off Goldstream Avenue, highly located Lake and mountain view. Adjoins acres of Government green belt. Exceptional value at $6,000 and $6,250 each. Call GEORGE CHAN, 386-2955 or Res. 382-9416. Mayfair Realty Ltd.

SEWERED LOT
2 MILE CIRCLE
$6,600
DICK JAMES 385-2481
Swinerton, Stewart Clark, Ltd.

SEVEN LOTS
3 city lots, 50x120, $5,000 to $8,500. 4 country lots, ½ acre or better, high location with view, $8,950 to $9,950. Call
MRS. PETERSEN, 388-6231
Island Pacific Realty

SELL OR TRADE
Five acres of treed property at Cobble Hill. Easy terms. Contact B. LAWLESS at Town & Country Realty Ltd., 382-7276 or 592-0670.

CORDOVA BAY
Lovely treed lot. Level, seaview. ½ blk. from beach, schools, shops 1 blk. $9,500. Call
MRS. PIPES, 658-5116
Island Pacific Realty

This 1.8 ACRE PIECE OF LAND in the centre of the fastest growing area of Victoria. The revenue will carry this property until its future use. Zoned general commercial. For personal appointment call GRANT MacFARLANE, 386-7545. Res. 386-8093. ISLAND HOMES LTD.

BUILDING LOT
Perfect Cordova Bay Homesite, ½ Acre, close to school, shopping. A secluded fine home area. Asking $10,600. Terms or trades. Call S. W. CLENDINNENG, 477-3482.
BLOCK BROS. REALTY 477-1841

154 PROPERTY FOR SALE

COMDOMINIUM SITE
APRROX. 60,984 SQ. FT.
ON SEWER
TOP AREA,
NEAR McKENZIE
AND SHELBOURNE
Well designed Condominiums "sell fast. A builders best investment. Close to Shops, Schools and University. Remember the three most important things in building as development — LOCATION! LOCATION! LOCATION! Price $82,500. Call:
BYRON JEEVES
385-7761 ANYTIME
D. F. Hanley Agencies Ltd.

VIEW ROYAL
Lots for sale Lynwood Park. 1-3 cash will handle. Take Trans-Canada Highway turn right on Highland Rd., just beyond overpass. Priced from $5,500.
MRS. ELLIOTT
385-2481 or 592-9250
Swinerton, Stewart Clark, Ltd.
1318 Blanshard St.

UPLANDS LOT
An excellent building lot in this prestige area, glimpses of the sea and stately oaks, to start your landscaping. Well drained and on sewer. Over ½ acre in area. An exclusive listing.
$26,500
E. H. Jeffrey, 477-1551
A. Bernard and Co. Ltd.
655 Fort Street 384-9335

1. — ARDMORE AREA
1 ACRE LOTS
Beautifully treed with sea glimpses. Area of new homes, perc. tested. Price $6,250 — terms.
2. — METCHOSIN
2 ACRES
Lovely seaviews are encl. from this treed secluded property. Price $8,500 — $2,500 Dn. Pmt.
K. VICKERS 385-3435, A. VICKERS
388-7476 652-2266
P. R. BROWN & SONS LTD.

AT TIMBERDOODLE AND EAST SOOKE RD. BEAUTIFUL 1 AND 2 ACRE LOTS WITH SEAVIEW. $1,000 DOWN, BAL. $80 PER MONTH. A. KLENMAN, 592-1121, Royal Oak Properties Ltd.

WILLIS POINT — ¾ ACRE, $1,000 DOWN AND $80 PER MONTH ON BALANCE. A. KLENMAN, 592-1121, Royal Oak Properties Ltd.

JOHN DEAN PARK
OFF EAST SAANICH ROAD
This slightly sloping ½ acre lot is located in a new subdivision of lovely homes. The asking price is $8,800. with terms.
For showing and details, call LEW DALLIMORE or DON HANNAH at 386-7737. Tutrey & Mills Ltd.

LOVELY TREED LOTS
High on a hill overlooking Cowichan Lake. 3 large lots serviced with power, water and cablevision. A real bargain. Asking $3,000 and $3,500. For further information call 384-8001.
JESSIE McGrath
Broadview Properties Ltd.

SIDNEY
READY TO GO
5 Acres on sewer and water. Zoned residential. Plan for 19 lots. Asking $60,000.
Joe Rickard, Brown Bros. Agencies, 385-8771, anytime.

2 ACRES
Suitable for country estate. High above beautiful Elk Lake with wonderful view of Georgia Straits and Mt. Baker. City water, and perc tested plus black-top. Asking $14,800. ROY TELFORD, 479-4804 or 384-8001.
Broadview Properties Ltd.

CITY DUPLEX LOT
Serviced level corner lot high area.
$8,300
592-2038 CY SHEARING 385-9741
J. A. Henderson Realty Ltd.

APARTMENT BLOCK SITE
Centrally located in Sidney on First Street. Sewered. Asking $12,500.
656-1154 JOHN SALVADOR 656-2727
Gordon Hulme Ltd., Sidney, B.C.

SEWERED AND SERVICED! AN excellent lot (15,300 sq. ft.) on SAANICH PENINSULA. Ready to build with APPROVED HOUSE PLAN (1344 sq. ft.) 1 block from BEACH on quiet cul-de-sac. $7,000. ALAN R. FOSTER, 656-2852, 382-7276, Town & Country Realty Ltd.

OLDER HOME ON 12,400 SQ. FT. lot, Hillside area. Good holding property. Possible apartment site. —Asking $24,800. Call: MR. DOBSON — NATIONAL TRUST CO. HILLSIDE SHOPPING CENTRE — 386-2961

LOT
Situated on Tanglewood Cres. in the beautiful Broadmead Estates. Price $9,500. Call G. McWILLIAM or GRAE LANGSTON at Island Pacific Realty, 3200 Quadra. Phone 388-6231.

BUILDER'S PACKAGE
Single family homesite and interim financing to approved builder. 6,250 sq. ft. for $11,500. under restricted title, at Watson and Foul Bay. 592-1483.

HUGE ARBUTUS TREES
Large lot, high, with sweeping view of Glen Lake, no rock. A unique and special property at only $7,000. Call GEORGECHAN, 386-2955 or 392-9416. Mayfair Realty Ltd.

OFFERS WELCOME — OWNER must sell. 1.85 acres. Elk Lake, north shore. City water. Power. Perc. tested. Call Ken Jensen. Island Homes Ltd., 386-7545, res. 592-9079.

OAK BAY VIEW LOTS
New subdivision at end of Denison Road on Gonzales Mountain. Spectacular views, all services paid for. Call Terry Farmer, Explorer Developments, 382-4218, 477-5031.

.9 ACRE, SEA VIEW, PARTLY wooded property, Maple Bay with older styled 3-bedroom house. Very close to sea, school and shops. Price $22,500. Phone 745-3381 evenings.

SOOKE
3 choice building lots with waterview. 66'x284'. Guaranteed perc. test, city water, ½ mile to schools and shopping. Only $5,000 each. Some terms. Phone 642-3342.

SEAVIEW
Treed lot for Executive Home in Gordon Head. 130x100. $15,000 asking. Call Terry Fortune "THE LOT MAN" at REALCARE ESTATES LTD. 1005 COOK ST., Tel. 388-7733.

HALF ACRE, $4,200
BEAUTY SPOT, Willis Point. Highland Dist. Ideal for home, trailer camping, swimming, fishing. Views. McCANDLESS REALTY 830 Fort. 388-6111. Eves. 592-1981 or 384-5855.

COLWOOD AREA
2-acre treed lots. $6,500 to $7,300, low down payment.
477-1419

2.3 ACRES — YOUR OWN PARK, stream, woods, water and hydro. 20 Minutes to town. $12,500 firm. 478-5812.

BEAUTIFUL SCENIC SEA VIEW lot, proof of percolation approved, services in, very reasonable price. Owner, 652-1780.

CITY LOT 50 FEET BY 105 FEET, cul de sac, lovely setting, oak trees, $7900 cash. Victoria Press. Box 492.

SERVICED LOT, 72'X180'. HIGH location, corner of Knight Avenue and Oak Crest Drive. $9,750. 382-8394.

PRIVATE. SEWERED LOT NEAR University. 90 foot frontage. $10,750. 385-1285.

TREED FULLY-SERVICED LOT, duplex zoned, new subdivision. Sidney area. By owner. 386-8262.

APPROXIMATELY ½ ACRE LOT with beautiful view, Central Saanich. Owner. 592-1801.

2 SEWERED BUILDING LOTS. 70x106. North Quadra area. Level with view. $8980 each. 479-5458.

TWO-ACRE TREED LOT. LAKE view. Braemar Heights. $7,500. 386-2709.

HALF ACRE SEWERED LOT Queenswood area. $17,500. Terms considered. 477-3484.

1.71 ACRES.
479-2887.

5.8 ACRES. $8,700. TREED. 8 miles to city. 384-1348.

BROADMEAD. HIGH SUNNY LOT, approved plans. 477-2941.

154 PROPERTY FOR SALE

ONLY 4 FULLY SERVICED LOTS left in new subdivision in prime Gordon Head area, close to schools and University. For more information call HAROLD QUERIN 386-1361 or 652-2353.
Canada Permanent Trust

BRITISH PROPERTIES, WEST Vancouver, B.C. Desireable building lot with unobstructed panoramic views. Truly magnificent partly cleared, on sewer. 120x150. 382-7601.

LARGE BUILDING LOT WITH view of Olympic Mountains. Metchosin only $6,500. Call Ted Chartres 385-2458 Res. 385-5508. Byron Price and Associates.

80X246. NICE TREED LOT IN Sooke. Excellent location amongst new homes. Price $5,000, terms if desired. Phone C. H. Holland Realtor, 385-0624 or 592-0619.

FULLY SERVICED LOTS FOR sale, amongst new homes, in Sidney. $4200 and up. For further particulars call 656-8198.

ONLY ONE SEA VIEW LOT LEFT. Montford Cres. 90x125. Call Ken Jensen. Island Homes Ltd., 386-7545, res. 592-9079.

SEA VIEW CORDOVA BAY. 75X176. Perc tested. Cleared. Excellent financing. 477-6311.

PANORAMIC SEA VIEW OVERlooking Cordova Bay, ½ acre, $12,500. 658-5655.

10 MILE POINT SEAVIEW LOT. Smugglers Cove Road. $15,500. 592-9359.

WILKINSON - INTERURBAN. 150x170 and 160x170. Both for $8,000. 386-1063.

3.11 ACRES OFF WEST SAANICH Road. Drilled well and perc tested. $17,000 or nearest offer. 386-6896.

LARGE TREED LOT WITH stream and services. Price $5,900. Terms. $2,500 down. 478-1270.

UP TO 10 ACRES, BRENTWOOD Bay, with 4 cabins. 642-1407.

DUPLEX LOT FOR SALE.
384-7797

TREED LOT, SEA VIEW, CORdova Bay, $6,900. 477-2357.

155 PROPERTY WANTED

WANTED: Level .5 to 2.0 acres within 15 mile radius of city.
ALSO
WANTED: Reasonably priced sewered lot.
HANS J. SCHNEIDER
479-1667 (24 Hrs.)
J. B. Royal Oak Properties

METCHOSIN, sea view lot, 21 Acres, road and hydro in. $8,400. SHERINGHAM PT., 70 Acres, beautiful holding property $40,000.
ISLAND PACIFIC REALTY
PETER W. BARDON
388-6231

WANTED
Reasonably priced lots, acreage, or apartment property. Kasapi Construction Co. Ltd., 386-6191.

BUNGALOW RANCHER OR older character home with 2, 3 or 4 bedrooms, in any good area. Up to $30,000.
OLIVE KER, 592-4450
BLOCK BROS. REALTY, 477-1841

LOTS OR ACREAGE
that can be built on in any area. Call Earl McLachlan, 386-2961 or 592-0872. National Trust Real Estate Hillside Shopping Centre

LOTS OR ACREAGE IN ANY AREA
Vickery and Sons Ltd.
592-6149 592-6622

156 ACREAGE FOR SALE AND WANTED

SEE THE FOLLOWING
5 acres Wallace Dr. — F.P. $16,500 — $4,000 down, park-like, access from West Saan. Rd.
5 acres Wallace Dr. — F.P. $15,000 — $5,000 down. Well treed. Perc. tested home-site.
15½ acres East Sooke Rd. offers on $2800 per acre. Gentle Slope. Seaview. For Particulars, F. COLOMBIN 385-3033, JACK CALDWELL 477-5105.
Block Bros. Realty, 386-3231

LOOK
ACREAGE LOTS
Excellent location. Near Mill Bay on paved road. Price includes domestic water supply, selection of cleared and treed lots. Price: 4 acres, $7,900; 3 acres, $6,900; 7 acres $10,500; 2 acres $5,950. Easy terms. Call N. Hyde, Rex Hughes Agencies, 478-1729 or 388-7132.

SHAWNIGAN LAKE
2 very desirable 1 acre lots—ideal for building or investment purpose—approximately 800 yds. from Shawnigan Lake Country Club—beach access near. Priced very realistically. Parcel price $5,000 or lot 3—$3500—lot 2 $2500. Hurry, these are a real bargain.
HONORA BOWRING 388-4401, 382-8477.
Shirley Philps Homefinders Ltd.

NORTH SAANICH
ACREAGE
2½ level acres with few large oak trees. Ideal for horses, etc. Asking $10,500, good terms available.
656-1154 JOHN SALVADOR 656-2727
Gordon Hulme Ltd., Sidney, B.C.

SOOKE
2 ACRES
LOVELY SEA AND MOUNTAIN VIEWS
$7,950
DICK JAMES 385-2481
Swinerton, Stewart Clark Ltd.

$1500 to $2000 PER ACRE
Approx. 65 acres of sea view property which could be subdivided or purchased as one parcel in the Metchosin District.
For details without obligation call Don Hannah or Lew Dallimore at 386-7737. Tuffrey and Mills Ltd.

21.6 ACRES OF RICH GROWING soil. Fenced and having some 4 acres in bush at rear, remainder cleared. Valuable future for this Buy now and hold. Some items of machinery, old shed and cattle shelter. Creek thru property. 5480 West Saanich Rd., View it yourself. Exclusive D. DOWSLEY 382-7276. Town & Country Realty Ltd.

5.51 ACRES
Approx. 10 miles from City Hall — 1¼ acres meadow with good hay yield — year round, sparkling, clear trout stream. High building site with views — $11,500 cash or terms from $4,000.
J. J. WILLIAMS, 386-3231, 382-8761
Block Bros. Realty

LAND'S SAKE — HOW ABOUT THIS 5.21 acres, cleared and fenced. North of airport end of Munro Rd. Excellent for horses. Scarce in this size parcel — Asking $16,000. Terms available. Exclusive.
D. DOWSLEY, 382-7276, Town & Country Realty Ltd.

BUILDING LOT
GORDON HEAD
$1,000 DOWN
$6,950 Full Price. Call Terry Dow. Res. 383-7838. Block Bros Realty, 388-4151

ACREAGE WANTED
Lots, or up to 60 acres, for a mobile home trailer park. Call F. BEAVER-JONES 386-1361 or 382-5981.
Canada Permanent Trust

ACREAGE WITH VIEW
Beautiful 2-acre lots in Colwood and Metchosin. Large trees give seclusion. Choose lake or sea view. $7,950. Call
MRS. McKEAGE—479-5868
Island Pacific Realty

1½ TO 5-ACRE LOTS NEAR MILL Bay. Refreshing country atmosphere with trees, meadows and streams. Ideal VLA property. Some zoned for mobile homes. Priced from $5,000. Terms. Call Mr. Burt, 384-5071.

LOVELY LAND
Mostly cleared, parklike, city water, phone and light. 1½ mile circle. 10.12 acres, $39,000, or sell ½ for $20,000.
MARCONI REALTY 386-3941

ACREAGE, SMALL OR LARGE, SUBDIVIDABLE LAND, WANTED FOR CLIENTS AND OURSELVES. SUNSET REALTY AND DEVELOPMENTS LTD. 818 CORMORANT STREET. PH. 388-6407

WANTED: ACREAGE ZONED FOR mobile homes any area. Victoria to Duncan preferred. P.O. Box 712, Victoria.

29 ACRES TOMPSON RD., PORT Alberni, $21,750. 385-7585.

156 ACREAGE FOR SALE AND WANTED

CENTRAL SAANICH—VIEW 4.5 ac. cleared, good soil, municipal water. Owner says present all offers.
ADELINE NICHOL 388-4401
Shirley Philips' Homefinders Ltd.

COLWOOD AREA
2-acre treed lots $6,500 to $7,200, low down payment.
477-1419

2 ACRES, SAANICH MUNICIPALITY lake, sea and mountain views. Exclusive subdivision, city water. Private sale. Asking $14,800. 385-4805.

ACREAGE FOR SALE?
Large or small, with or without home. Building lots, etc. Call GEORGE CHAN, the specialist in Land. 386-2955, Mayfair Realty Ltd.

TREED 2-ACRE LOT, 289 FT. ROAD frontage, Brassemar Heights subdivision, lot 3 sign on property. $7400 with $280 down. Owner 386-9739.

28.2 ACRES IN SHAWNIGAN LAKE area, $22,900. EASY TERMS—478-1687. 24 hrs. 642-1412. Mabel Crack, J. R. Royal Oak Properties Ltd.

157 UP-ISLAND PROPERTIES

SECLUDED NATURAL BEAUTY
Attractive tudor style spacious home on 45 acre estate. Basement. 1670 sq. ft. on main floor, plus 5 large bedrooms and bathroom on 2nd floor. Rock wall terrace and ample garden with mountain view. Situated on gentle Southern slope. Wooded shelter for horses or cattle. 30 Acres cleared. Productive land near all-year stream, with beaver dams. Large barn, machinery sheds, 2 root houses, log cabin, toolshop, 3 car carriage house, etc. IDEAL CLIMATE. FULL PRICE $85,000. FOR INFORMATION OR APPOINTMENT CALL MATT MADSEN — H. J. W. EVANS LTD., 565 Terminal Ave., P.O. Box 504, Nanaimo, B.C. Telephone 753-2481 or evenings 248-6525.

OPEN HOUSE
2-5 P.M.
SUNDAY, MARCH 8, 1970
2475 MARBOROUGH DRIVE
NANAIMO, B.C.
A beautifully appointed 4-bedrm home, family room with bar. Many special features throughout. Really worth your inspection. $33,000. ANNETTE ROBINSON, 112-752-6042.

SHAWNIGAN—WATERFRONT
A summer retreat, with 2 good-sized cabins which are partly furnished. Electric stoves, oil heaters, pump house, 2-pce. bathroom, wharf, plus a lovely beach with a treed lot 66 x 300. Asking $18,500.
CALL HEATHER GAMMON
386-7737
Tuffrey and Mills Ltd.

LAKE COWICHAN
Beautiful 3 BR log house on Cottonwood Street with full cement basement, auto oil heat and separate garage. $14,850.
477-5382 BILL SIDHU 382-4251
Rithet Agencies Ltd

COWICHAN BAY, LEVEL cleared view lot 75x100, district water. See sign on Wessex Road North of Gov't Wharf. Owner, Reeves, 3636 West 17, Vancouver 8. Tel. 224-1448.

IDEAL FOR RETIRING OR starting, 2-bedroom home on ½ acre with pond, ¼ mile from Courtenay, on blacktop, close to store. $6500 cash by Sunday. 652-2211, ask for Carl.

WATERFRONT PROPERTY 7 miles south of Nanaimo, Lot 9 Pylades Drive, Cedar District. Write offers to L. Fraser, Barons, Alberta.

COMOX DISTRICT, BATES BEACH. 35 sea view lots. Call 383-7802 days, evenings 652-2231.

158 FARMS FOR SALE AND WANTED

COBBLE HILL — DAIRY FARM Fully equipped for one man operation. 30 Head of heavy milking Holsteins. Good milk quota (on the increase). 25 Acres rich peat land. Constant water supply. 3-bedroom home approx. 1680 sq. ft. overlooks the valley. Poor health forces this sale. Asking price $85,000 and good terms can be arranged. For more details call:
ADELINE NICHOL, 388-4401
Shirley Philips' Homefinders Ltd.

CENTRAL SAANICH
Top quality loganberry farm of 9 acres. Nearly new 3-bedroom, full basement — superb view. Property lends itself to ideal subdivision possibilities when sewers are established. Has fronts on two main roads. Full price $75,000 — good terms. Call Jim McKevitt, 652-2778 or BRENTWOOD PROPERTIES LTD., 652-1141.

LARGE SOOKE FARM
200 acres of good land, 70 acres of hay. Solid, modernized, 6-room home. New barns. Full line of equipment. Some stock. Running creek. This property can be sold in smaller parcels or kept as a working farm. Asking $165,000.
MRS. McKEAGE—479-5868
Island Pacific Realty

BEAUTIFUL PARK-LIKE 15-ACRE Metchosin farm estate for sale. To appreciate see it. Reasonable down payment and terms. 478-3859.

COMFY 3-BEDROOM FARM home on 18 treed acres. 748-9681.

159 GULF ISLANDS PROPERTIES

PENDER ISLAND
8½ acres, 550' water front gravel beach. Property fronts on paved road power. $35,000.
4.91 acres, 610' water front. Gently sloping gravel beach. Family home. Guest Cottage. Excellent financing $55,000.
.39 acre lot with ocean view, 28' Vagabond trailer with stove, fridge, water heater and 3-piece colored bath. $6,500.
2 large waterfront lots in sheltered bay. Good road, easy beach access. $11,000 each.
High view waterfront lot facing Swanson Channel. $6,900.
Treed lot fronting on Thieves Bay Sandy beach. $8,900.
.35 acre view lot overlooking Swanson Channel. $4,300.
For information on Gulf Island properties, lots or acreage call
FRED McLAUGHLIN
383-7115 Ettema Realty Ltd. 386-6305
1802 Cook St., Victoria, B.C.

GULF ISLANDS WATERFRONT RESORT
Here is a chance to acquire an outstanding waterfront resort on a quiet sheltered bay with warm water swimming and adequate space for further development if desired. Having an established repeat clientele, this property consists of 9 complete furnished modern units approx. 12 acres of land. Offered at $135,000 with terms this property merits serious consideration as a resort, private retreat or institutional haven. For further details call JACK MEARS, 385-7707. Mears, Whyte & Gower Ltd.

NORTH PENDER ISLAND
We have several beautifully treed acreage properties just 5 minutes' walk from Bedwell Harbour. With wide road frontages all offer magnificent view sites. From 7.8 acres to 10 acres in size, they are priced at only $1,000 an acre.
GRAY LORENZEN
652-1038 or 382-2161
C. J. McLeod Realty Ltd.

SECLUSION
On small island, 20 mins. from Swartz Bay. 3 bdrm home, OOM heat, F.P. Heavy wiring. $15,000. C. Cheesman 386-3331, 746-5383.
Block Bros. Realty Ltd.

LOOKING FOR A NEW BUSINESS? TURN TO CLASSIFICATION 145 IN TODAY'S CLASSIFIED ADS!

Islanders Begin Work

FULFORD — About 30 people turned up at a meeting recently at Nan's Coffee Bar to elect a working committee to work in co-operation with the Salt Spring Island Centennial '71 committee on the Drummond Park project.

R. M. Akerman was chairman and Rev. Fred Anderson, chairman of the Centennial '71 Committee, gave a talk on centennial plans.

The Lion's Club has offered $1,000 for immediate use in the work.

The Rotary Club, have offered a large sum which has not been announced yet.

"We recognize this Park as an Island project and feel it is worthwhile supporting," said the representatives of both service clubs.

The student's council is to give $25.

A Fulford woman gave $100 anonymously and G. Wells, who backed the centennial library project previously, has given $25.

Money taken at a recent Centennial '71 meeting, $33.00, was also donated to the cause. Cam Bastedo of Bastedo Real Estate, gave $25 and Miss B. Hamilton donated $10. The Three R's Logging Co.,—Ray Simard, Roy Lee and Rod Kitchen—have offered their bulldozer to clear and fill the holes in the field, and many others will donate labor for the Park.

Out of eleven volunteers to form a committee, Ray Simard was elected president, R. Patterson, vice-president and Steve Polywkan, secretary-treasurer. Others will for mthe needed committees as they arise. Trustees of the Drummond Park are the members of the Fulford Hall committee.

"I am very pleased at the interest shown and the generosity of all who attended the meeting," said Akerman.

James Bay to Plan Future Recreation

James Bay PTA is sponsoring a public think-in this week on community recreational facilities in James Bay.

The meeting — to be held at 8 p.m. Tuesday in James Bay elementary school on Oswego — will discuss the possibility of building recreational facilities at MacDonald Park to be used by both James Bay school and the community.

PTA spokesman Lorne de Girolamo said the meeting — which will consist of a panel discussion and an open question period — will plan for the time when a proposal to amalgamate South Park school and Beacon school as James Bay elementary school comes into effect.

If the proposal is carried out, he said, it will be necessary to expand James Bay school into the adjacent city-owned MacDonald Park.

Recreation area for the school would have to be expanded, too, he said and the PTA would like to plan "on a grand scale" facilities to be used by the school during school hours and by the community in the evenings and on weekends.

MANY FACES

De Girolamo said the committee is thinking tentatively in terms of a library, swimming pool, lawn bowling area, an art area to hold art classes in, a gymnasium and perhaps a stage for public and school play performances.

The panel Tuesday will consist of Doug Dent, of the YM-YWCA; and Greater Victoria school board's public relations officer Bill Stavdal and James Bay residents Clyde Savage and Blainey Scott.

NOTICE OF APPLICATION FOR CHANGE OF NAME

NOTICE is hereby given that an application will be made to the Director of Vital Statistics for a change of name, pursuant to the provisions of the "Change of Name Act, by me: Fred Cecil Barlow of 1185 Old Esquimalt Road in Victoria, in the Province of British Columbia, as follows:

To change my name from Fred Cecil Barlow to Fred Hall.

Dated this 6th day of March, A.D. 1970.

F. HALL.

ROYAL JUBILEE HOSPITAL
Victoria, B.C. Incorporated 1890

The Annual Meeting of the Royal Jubilee Hospital will be held in the Nurses' Residence, Richmond Road at 8:00 p.m. on Wednesday, March 18, 1970.

Business: To receive the Annual Report for the year ending December 31, 1969.

Election of four Subscribers.

All donors of the entire sum of $50.00 and upwards, and all subscribers of $5.00 annually are invited to attend this Annual Meeting.

NOTICE TO CREDITORS

In the matter of the estate of MURIEL AGNES MARY WELCHMAN, late of 4246 Gordon Head Road, Victoria, B.C., deceased.

NOTICE IS HEREBY GIVEN that creditors and others having claims against the estate of the above-named deceased are hereby required to send them to the undersigned executors at P.O. Box 997, Victoria, B.C., before the 11th day of April, 1970, after which date the executors will distribute the said estate amongst the persons entitled thereto, having regard only to the claims of which they shall then have received notice.

THOMAS ALLSOP BROWN, and HERBERT PERCIVAL RIDEOUT BROWN. Executors.
by Crease & Company, their Solicitors.

DEFENCE CONSTRUCTION (1951) LIMITED
PROJECT: Exterior Painting 134 PMQs, CFB, Esquimalt, B.C.
File: ES 97210

SEALED TENDERS, marked as to content, addressed to the undersigned, will be received until 3:00 p.m. (E.S.T.) THURSDAY, APRIL 2, 1970.

Specifications and tender forms will be on view at Amalgamated Construction Associations at Vancouver and Victoria and DCL Vancouver Branch and site Offices and may be obtained by prime contractors only from DCL Plans Section, Ottawa, at the address below on deposit of $25.00, payable to Defence Construction (1951) Limited.

Security deposit, as called for in the tender documents, must accompany tender.

N. J. SMITH, Secretary,
6th Floor, Kenson Building,
275 Metcalfe Street,
OTTAWA 4, Ontario.

BRITISH PACIFIC LIFE INSURANCE COMPANY
Notice of Annual General Meeting of Shareholders

The annual general meeting of the shareholders of BRITISH PACIFIC LIFE INSURANCE COMPANY will be held at the home office of the Company at 1090 Granville Street, Vancouver 2, British Columbia, Canada, on Thursday, March 26th, 1970, at the hour of 10:00 a.m. for the following purpose:
1. To approve and ratify the acts of Directors and Officers since the last annual general meeting of shareholders.
2. To elect Directors of the Company for the ensuing year.
3. To transact such other business as may properly come before the meeting.

Dated at Vancouver, British Columbia, Canada, this 9th day of March, 1970.

A. STERN,
Secretary.

"ZONING BY-LAW, 1956, AMENDMENT BY-LAW (NO. 226), 1970."
CITY OF VICTORIA
NOTICE OF HEARING

Notice is hereby given that all persons deeming their interest in property affected by the above-mentioned draft Zoning By-law Amendment (No. 226) will be afforded an opportunity to be heard on the matters contained therein before the City Council at a Public Hearing to be held in the Council Chamber, City Hall, on Thursday, the 12th day of March, 1970, at 2:00 p.m.

Copy of the proposed by-law may be inspected at the office of the undersigned in the City Hall between the hours of 8:30 a.m. and 5:00 p.m., Monday to Friday inclusive.

Draft By-law (No. 226) provides, for ONLY:
The rezoning from "R-1B Single Family" to "R-G Garden Apartment" of that part of Lot 68, Section 69, Plan 10250, Victoria District, described as commencing at a point on the south east boundary of said Lot 68, distant 108.4' from the most southerly corner of said Lot 68, thence in a nothwesterly direction running at right angles to said southeast boundary to intersect the northwest boundary of Lot 68; thence northeasterly along said northwest boundary for 130'; thence southeasterly to intersect the southeasterly boundary of said Lot 68 at a point distant 138' from the point of commencement, and thence southwesterly 130 to said point of commencement, north side Richardson Street west of Richmond Avenue (Case of St. Matthias Church).

F. M. WALLER,
City Clerk.

Mother, Three Daughters Dead in Duncan Fire

Television Set Suspected In Lakes Road Tragedy

By DONNA CLEMENTS

DUNCAN — A television set may have started a fire which gutted a Duncan home early Saturday and killed a woman and her three daughters.

North Cowichan fire chief Jack Scoular said late Saturday that investigations into the blaze had produced "a strong suspicion" that an instant-picture television set in the basement rumpus room at 5936 Lakes Road, Duncan, was to blame for the outbreak.

Dead are Mrs. Elsie O'Connell, 29, and her daughters Cindy, 11, April Deanna, seven and Shannon, two. Funeral services will be held Wednesday morning at 10 a.m. at St. Ann's Roman Catholic Church, Tzouhalem Road, Duncan.

Mrs. O'Connell's husband David, 33, is reported to be in satisfactory condition in Cowichan District Hospital, suffering from shock and minor burns. He is an equipment operator at MacMillan Bloedel's Shawnigan division.

North Cowichan fire department was called to the fire at 12:05 a.m.

R. J. Williamson, 30, a neighbor, had just arrived home from work at Crofton Pulp and Paper Ltd. when he and his wife heard a rumbling noise.

"I went to see what it was because it sounded like something had fallen in our living room. It was so windy," said Mrs. Williamson.

"There was a bright light coming through the window. I pulled our drapes and saw that O'Connell's living room window had blown and flames were pouring out. Within seconds the second one blew. I called the fire department."

No Sign of Fire

"When I came home, there was no sign of fire," said Williamson. "After the rumble I saw Dave was out and trying to call the older girls to the window."

Cindy and April Deanna were sleeping in a back bedroom.

"I ran over with a ladder from my place and an unidentified man helped me."

Lyman Sands, government agent in Duncan, was passing by at approximately 12:10 a.m. when he noticed the flames and ran to assist in the rescue of the two young girls.

"I smashed the bedroom window with the ladder," he said. "The father went into the building and passed out one girl to me. I let her drop and reached down to the floor for the second child. I don't know how the father got out. I know it was out the window, but I don't know if he jumped over me or what."

Sands said the girls were still breathing when he pulled them out of the hot, smoke-filled room. Cindy and April Deanna were pronounced dead on arrival at the hospital. Sands was treated for burns to his hands.

Firemen were on the scene of the fatal fire within minutes of the alarm. The fire chief said early Saturday, no one knew the cause of the fire. He said it appeared to have originated in the living room on the south side of the modern three-bedroom frame home.

House Went Fast

"No one had a chance with that fire," he said. "The house went so fast there was nothing we could do as far as saving lives. We had to get that house cooled down first."

"One fireman tried to get into the house but was blown out by the intense heat," Scoular said.

He said the fire marshal was making an investigation.

The noise like an explosion may have been the result of fresh air hitting fumes and smoke which had built up inside the house, he said.

"It blew out the living room windows and was a long way away from the oil furnace in the basement.

"Witnesses said Mrs. O'Connell came out of the house with her husband but when she saw her two girls on the ground, and realized her baby was still in the house, she went back in," said Scoular.

After the firemen managed to cool the fire enough to enter the house they found the mother in the front bedroom with her baby, Shannon, under her as though she was protecting her.

The fire department was called back to the scene at 7:30 a.m. Saturday because the fire had erupted again.

"There were just heat spots in the basement that had erupted," said Scoular. "We put it out in about three-quarters of an hour."

O'Connell has lived in the area for 15 years. His mother, a sister and two brothers also live in the area.

Mrs. O'Connell's mother lives in Saskatchewan and a brother, Don Adams, at Cayeuse.

Police said Saturday it was too early to know whether an inquest would be arranged into the death of Mrs. O'Connell and her children.

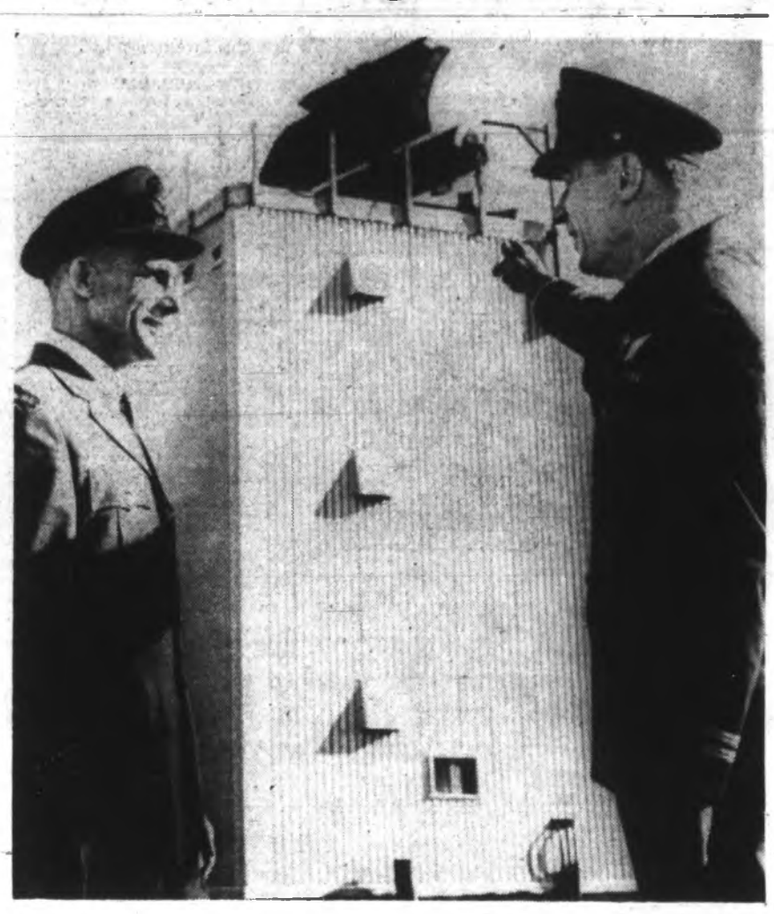

Comox Gets New Radar

Major Terry Burns and Capt. Guy Mealing discuss radar control unit —described as most modern in North America—which federal government has installed at CFB Comox at a cost of about $1,000,000. Final phase will be completed when giant antenna, twice size of present one, goes up. Equipment was needed. "Close calls" were becoming too frequent in air according to Capt. Mealing, chief controller of RATCON—Radar Terminal Control. With new antenna, range will increase beyond 110 miles.—(Agnes Flett)

Maloney At Helm

	W	L.	T	F	A	Pts
Vancouver	41	14	6	274	191	88
Portland	34	19	7	263	198	75
San Diego	28	25	8	221	198	64
Seattle	25	28	5	197	213	55
Phoenix	22	28	10	207	204	54
Denver	18	32	8	194	262	47
Salt Lake City	12	34	13	196	285	38

Next games: Today — Vancouver at Salt Lake City; Phoenix at Seattle.

Vancouver Canucks, with Phil Maloney making his coaching debut, romped to a 9-5 win over last-place Salt Lake City Saturday in Western Hockey League action.

In other games, Portland Buckaroos downed San Diego Gulls, 4-2 and Ken Broderick blanked Seattle Totems, 4-0, in his debut with Phoenix. The win moved Roadrunners within one point of Totems in the race for the last playoff spot.

Vikings Close In

Third-place University of Victoria Vikings moved to within a point of second-place Oak Bay and four of leading Gorge Molsons in the first division of the Victoria District Soccer League by defeating Hourigans, 2-0, Saturday at Heywood Avenue Park.

Russ Ball and Jim Marshall, the goalscorers in last week's 2-1 victory over Tally-Ho, scored for the second straight week. Marshall headed in a cross from Jindy Johl and Ball scored on a header from Mike Sails' corner kick.

Tennis Wins For Riessen

LONDON (AP) — Marty Riessen of Evanston, Ill., won the $5,040 first prize by beating Ken Rosewall of Australia, 6-4, 6-2, Saturday night in the finals of a pro tennis tournament interrupted by anti-apartheid demonstrators.

The five-minute protest seemed aimed more at the promoters of the tourney at London's Royal Albert Hall than at the players. Police escorted 20 demonstrators from the hall after they began shouting. The promoters apparently have business dealings in South Africa.

Riessen teamed earlier with Tom Okker of The Netherlands for a 6-3, 13-11, 9-11, 2-6, 7-5 victory over Rod Laver and Owen Davidson of Australia in the doubles final.

Cowichan Sends Malaspina Budget Cheque

NANAIMO — Malaspina College council chairman Dr. Roy MacMillan announced that the $29,083 cheque for Cowichan school district's share of the college budget was received.

He said the cheque covered the school district's $9,565 and the education department's $19,518 shares.

"All members of the council will be pleased to learn that the matter has been settled," he said.

★ ★ ★

"It would have been difficult for the college to meet its obligations without a full payment from all participating districts."

He recalled that last November, Cowichan district raised objections to the 60-40 college financing formula on the basis that the share had increased because Campbell River district was allowed to opt out of participation.

"The matter at issue was between the department and the Cowichan School Board. We are governed by the school act which sets the rules for all the regional colleges. I'm glad the matter has now been satisfactorily concluded," MacMillan said.

★ ★ ★

In other college business, a symposium on the federal white paper on tax reform will be presented in the Ladysmith senior high school Wednesday at 8 p.m. and will be the first of several of a series of special events sponsored by the college.

Panelists will be Ernest Pschenreider, economics instructor; Ray Haines, British Columbia Federation of Labor; Clay Perry, research director of International Woodworkers of America; E. G. Woolard, chartered accountant and Don Cunliffe, QC.

Bridge

Winners in the weekly game of the Victoria Duplicate Bridge Club: Section A: North-South: 1. Glen Paruk and Larry Morrison, 2. Frances Watts and Gladys Morris, 3. Marjorie Crookston and Laura Tingley, 4. Hilda Reid and Bud Waddington; East-West: 1. Keith Stapleton and Michael O'Brien, 2. Doris D'Amico and Doris Seddon, 3. Lillian Goodwin and Thelma Kersey, 4. Margaret and Jack McAvoy; Section B: North-South: 1. Leslie Isaacson and George Marsden, 2. Anne Dye and Marjorie Fortye, 3. Patricia Bishop and Jack Goldie, 4. Ethel Cleworth and Leslie Stewart; East-West: 1. Pete Marinus and Rod Donaldson, 2. Harold Hancock and Pat Barker, 3. Phil Hagel and Keith Archibald, 4. Jane Mackie and Bernard Sassen.

Claremont Wrestler B.C. Winner

VANCOUVER — George Richie of Claremont won the 178-pound division Saturday in the sixth annual B.C. high school boys' wrestling championships.

Richie, who will represent B.C. next Saturday in Edmonton in team competition against the Alberta champions, was the only performer from Vancouver Island to finish in the top three.

Jagit Dhanowa, winner of the 115-pound division last year, finished fourth in the 106-pound class and his S. J. Willis teammate, Jim Arnott, was fourth in the 98-pound bracket.

New Westminster won the team competition with 66 points. Burnaby South was second with 56 followed by Brittania, 45, Delbrook, 29, and Templeton, 22. All are Lower Mainland schools.

LUNDS
926 Fort St.
For The OFFICIAL ADMINISTRATOR and from other sources.
ESTATE and CONSIGNED FURNISHINGS
TUES., 7:30 P.M.
SPINET PIANO
NEW 25" 'ADMIRAL' COLOUR TV
(With Warranty)
Chesterfield Suites
Love Seats
Occas. Chairs and Tables
Other TV Sets
Paintings—Glass—China.
9-Pce. Danish Style Teak Dining Suite
(by "Knechtel"—Cost $1400)
Chine Chippendale Style Hall Table
RUGS
Bedroom Suites and Furnishings
Danish Teak Table and Chairs, 'Vilas" Maple Bookshelves, and other pieces, metal filing cabinets, typewriters, piano accordian(cost over $300), "Toledo" Scales, Cash Register.
Two Small Refrigerators
(Good for office or apt. use)
Other Major Appliances
ANTIQUE AUCTION
MARCH 24
CONSIGN NOW
LUNDS PHONE 386-3308

Important 2 Day Unreserved
OFFICE FURNITURE AND EQUIPMENT AUCTION
OVER 850 LOTS
The Entire Contents of Commonwealth Trust Company (in voluntary liquidation), Minnie Pearl of Canada Ltd. (in bankruptcy), React Time Sharing Ltd., and other consignors.
The Largest Auction of Late Model Equipment in Recent Years

AUCTION DATES	PREVIEW	PLACE
Fri., Mar. 13, 7:30 p.m. Sat., Mar. 4, 10:00 a.m.	Mar. 11 & 12 9 a.m. to 5 p.m.	1233 West Georgia St. Vancouver 5, B.C.

OFFICE FURNITURE FEATURING—
Custom made, burl walnut double pedestal desk and matching credenza — new price, $2,600. — 65 DESKS, double and single pedestal, and secretarial L-shaped desks — 15 CREDENZAS, walnut and teak — OFFICE CHAIRS, 45 steno chairs; 55 swivel tiller arm chairs; 45 upholstered arm chairs — MISCELLANEOUS FURNITURE, machine tables, chesterfield suite, coat racks, waste baskets, filing baskets, desk and floor pads, and draughting stools.

BUSINESS MACHINES FEATURING—
LATE MODEL ADDRESSOGRAPH MODEL 5000; LATE MODEL TELETYPE (5 months old); and 3-M "209" AUTOMATIC COPIER, complete with automatic feed (late model) — ELECTRIC TYPEWRITERS, IBM Selectrics, executive and electrics; Royals, Underwoods, and Remingtons — STANDARD AND PORTABLE TYPEWRITERS — ELECTRIC CALCULATORS, Underwood-Olivetti Divisumma 24; Multisumma 22; Friden, Odhner and Sharp Compet No. 32 — ELECTRIC ADDERS, Remington, Friden, Odhner, Underwood-Olivetti and Smith Corona — DICTATING EQUIPMENT, IBM Executary Dictators and Transcribers; IBM pocket size dictaters; Stenocord dictators and transcribers; Stenorette tape recorders; Olympia transcriber — MISCELLANEOUS EQUIPMENT, R.C.A. TM-21D color monitor; Gestetner "230"; late model Pitney-Bowes mail opener; late model Pitney-Bowes electric postage meters, Pitney-Bowes postage scales; 30 cheque protectors, F&E and Paymaster; sales casters; Kodak 8 mm Instamatic M80 movie projector; staplers, punches, pencil sharpeners, Omineta telephone couplers, attache cases; fire extinguishers.

OFFICE CABINETS FEATURING—
60 FILING CABINETS, legal and letter size; 15 stationery cabinets; 2 steel safes, 1 4-drawer legal size fire-proof file safe; 1 concrete safe; numerous card files, Cardex files and rotary files; metal blue print cabinets; Addressograph plate files — additional articles — too numerous to mention.

MAYNARD'S 4th Generation BONDED Auctioneers
VANCOUVER 1233 W. Georgia, 685-7378
TORONTO Toronto-Dominion Centre

RECOMMENDED BY SO MANY
Families in every Victoria neighborhood recommend McCall's to relatives and friends. The name is assurance.

JAMES FRENCH
McCALL BROS
FUNERAL CHAPELS, 1400 VANCOUVER ST. 385-4465

— Jeffrey Pinniger —

All kinds of people attend sessions

Added Cost Disputed

The suggestion that stricter pollution control measures would raise taxes is a "red herring," a University of Toronto scientist said Saturday.

Dr. Henry Regier, a zoologist who has specialized in pollution stuidies of Lake Erie, told a teach-in audience that a reduction in infectious diseases would offset the cost of pollution control devices.

It is difficult to measure such savings in terms of dollars, he said, but they would definitely occur because the public is paying for the medical care of persons who are pollution casualties.

EXAMPLE

Regier, also a fresh water ecologist, said Lake Erie is an example of an ecological system that simply cannot take any more "pressure" such as that from pollutants from a nuclear power station.

Its fishery has already been decimated, he added.

Dr. William Rees of the UBC School of Community and Regional Planning, said in the past the environment was expected to take limitless punishment. However, things are now changing rapidly.

And faster than anyone expected, he added.

HALF URBAN

By the year 2010, half of California's physical area might be smothered in urbanization. This will reduce vital vegetable crops as California is a major food supplier.

"Then there'll be the technological "quick-fix'," said Rees. "Technology will be applied to the remaining acreage. Farmers are one of the most massive polluters."

He also attacked national park policies that overlook preservation of ecosystems, those delicate balances that allow living things to co-exist.

LONG-LASTING

A road was bulldozed through an alpine tundra area off Banff National Park and it will be at least 500 years before the deleterious effects of that road are elininated, he said.

"I presumed the purpose of national parks was to preserve an ecosystem. But there is often no regard for any unique characteristics."

Love Your Neighbor or Shoot?

Dr. Julius Kane, a UBC ecologist, looked at world statistics that indicate a catastrophic population explosion unless the birth rate declines and said: "What are you going to give me in return for those numbers?

"What are you going to give me to replace my love for children and my family?"

There was momentary silence in the discussion room at the University of Victoria teach-in Saturday until Kane continued: "How are you going to confront the population problem? Are you going to buy a gun or are you going to learn to get along better with your neighbor?"

Kane was discussing statistics presented by Dr. Richard Miller, the noted Yale ecologist who holds the chair of Oastler Professor of Wildlife Ecology, that showed human population doubling in the world itself every 14 years by the year 2000.

Miller pointed out there is no planning for a population explosion of that magnitude, yet the numbers of people determine how they react to each other.

"When you start considering this problem," he said, "you simply can't start patching it up. You can't use the technological approach."

Planned parenthood is an "obvious failure", he said, adding that the "incredible number" of people on this planet in 30 years time will result in even more inequitable systems of distribution of goods and services.

Miller said he hoped the youth of today would be able to cope with some of the greater issues they will face in later life because they have been raised in an environment with more problems than ever before impinging on them.

Approaches being taken to the population crisis by such ecologists as Dr. Barry Commoner and Dr. Paul Ehrlich were criticized by the Yale scholar because they frighten people instead of giving them cold facts.

"They are predicting a great famine," said Miller. "We already have a famine."

The Canadian family allowance was also criticized by Miller.

It is a "hilarious thing", he said, because there is little a parent can buy a child at the rate of $6 or $8 per month.

"It is really an incentive to have children."

Indians Fishing For Food 'We Can Stand'

Indian food-fishing of B.C. salmon is not a major threat to the species, conservationist-writer Roderick Haig-Brown told an environmental teach-in audience at the University of Victoria Saturday.

"We can stand that," the UVic chancellor-elect said, "but only if there is no bootleggging going on. If fish are being caught for sale and not recorded, that is when we have problems.

"What we cannot afford is not to know what is happening in our waters."

Haig-Brown criticized the idea of creating fish hatcheries.

"These would probably push us toward the concept of fish farming and might cut down on the quality of the fish," he warned. "But it could also encourage people who want to use the watersheds for other purposes.

"This would be had because as long as we keep the water fit for fish, it's bound to be fit for most other uses."

The Campbell River author said spawning channels were natural and thus were probably "the best method of handling" the problem of protecting salmon.

Interference in any way with river gravels would be one of the most dangerous possible threats to the salmon, he said.

"We must beware gravel exploitation. We cannot start using our river gravels for other purposes (than spawning)."

Haig-Brown said other major threats were pollution, dams, irrigation and the logging industry.

Legislation Guidance One-Sided

Public Feedback Still Badly Needed

A Saturday morning environment teach-in session at the University of Victoria was told by a member of the Commons natural resources committee that public feedback on proposed pollution legislation is vital.

Then the executive vice-president of the Society for Pollution and Environmental Control (SPEC) followed up with an explanation of how feedback should be conducted.

"The proposed Canada Water Act is supposed to be the blueprint for pollution control in Canada," MP Randolph Harding (NDP—Kootenay-West) said, "but there has been very little reaction from the general public or this sort of group (the teach-in).

"The ones who have shown the interest, though, and they've shown lots of it, are the industries. They've sent plenty of representatives to Ottawa to tell us why they don't want it.

"We've had precious little support from groups giving the public point of view and the support we have had has been weak and spotty as far as the whole country is concerned."

Harding urged individual citizens and anti-pollution groups to make in-depth studies of the proposed bill and then make their opinions known to their MPs.

He noted that a series of gas and oil regulations dealing with the north had just been passed and said the move had been ill-considered.

SCANT RESEARCH

"We haven't done enough ecological research to know if this is the sort of control that's needed there," he said. "And yet there has been almost no interest shown in these regulations.

"It amazes me that groups sit back and will wait for a major accident before doing anything just because there aren't lots of people living in the north.

"Until we reach the stage when this sort of exploration (offshore oil) can be made and guaranteed safe, we shouldn't indulge in it."

The MP, who is considered to be an NDP resources critic, said Canadians should have a legal right to breathe clean air and drink clean water and called for pollution offences to be placed under the Criminal Code.

Citizens' groups wishing to fight pollution must rely largely on personal involvement to overcome the handicap of fighting a wealthy opposition, Dr. Robin Harger, a UBC ecologist and SPEC vice-president, said.

B.C. Needs Industry Says Silviculturist

Those who automatically impute "bad motives" to industry and perpetuate the idea that man destroys everything he touches are doing themselves a disservice, a UBC silviculturist who specializes in restoration of surface-mined areas told the Environment Tomorrow teach-in at the University of Victoria Saturday.

"Unfortunately there seems to be a tendency to confuse 'exploitation' with 'despoilation'," said Dr. J. V. Thirgood. "The B.C. economy has been based on the exploitation of our Pacific coastal environment and if it weren't for that, none of us would be here today.

"B.C. is still unfinished today. It needs more people and their humanizing effect for the amelioration of the area from a natural to a cultural landscape."

Dr. Thirgood said sound resource management, rather than a stopping or slowing down of development, was the solution to the problems of pollution.

He cited the example of the English countryside, "one of the most beautiful in the world," as proof of what sound management could produce.

STRIP MINING

Speaking of strip mining in particular, Thirgood said it had the same effect on hills as a "herd of goats—it denudes them", and said it was inhumane to expect people to work underground in mines.

Thirgood said that as far as he knew he and his colleague were the only persons in the province engaged in studying strip mine reclamation, but neither had been approached "in any way by any member of the government" prior to the granting of a permit for a strip mine near Port Hardy.

"B.C. legislation on strip mining is the strongest in Canada . . . and I don't see a great deal wrong with it," he said.

Big E and N Grant Out of Our Control

An official of the B.C. Forest Service reminded residents of southern Vancouver Island Saturday that they have little say in the management of their area's largest timber reserves.

W. G. Hughes, forester in charge of the forest service, told the Environment Tomorrow teach-in at the University of Victoria that southern Vancouver Island is "unique" because of the "tremendous E and N grant".

The provincial government owns only 150,000 acres of timberland in the area compared with the more than 3,000,000 controlled by offsprings of the Canadian Pacific Railway, which got the huge forest in return for building a railway between Courtenay and Victoria.

"We don't have control of what goes on in this (E and N) area," said Hughes, after pointing out that he was not speaking on behalf of the B.C. Forest Service.

Instead, he said he was "a member of the public who is concerned about the environment."

Hughes also said there are many misunderstandings about what the forest industry is doing to preserve environmental quality and "the story of what is happening in the forest industry is not getting across."

FOR INTERESTING IDEAS

It is more than likely that you would enjoy reading **"THE HUMANIST IN CANADA"**, published here in Victoria every two months, at 30 cents. A new issue is now available at many book shops and newsstands.

"MOCCASIN MILES"

Beware Of False Pretenders

Supporters of the "Moccasin Miles Walkathon" from Vancouver to Hope, B.C., on April 3rd, 4th and 5th, should mail all cheques or money orders in favor of the Indian-Eskimo Association of Canada, in care of the

Resources for Native Progress Association
P.O. Box 8746
Postal Station "H", Vancouver 5, B.C.

(TAKE NOTE: The above-named society is the only organization authorized to solicit or accept funds under the name "MOCCASIN MILES". Any others found doing so should be reported to the above address.

COME IN TODAY!

DON'T WORK UP A FEVER ON YOUR **INCOME TAX**

If you're burning up about taxes, there's no need to get all hot and bothered. H & R BLOCK can help put your problems on ice. We'll prepare, check, and guarantee your return for accuracy.

Your headaches will be over!

So see BLOCK—and keep your cool!

COMPLETE RETURNS $5 up

ADVERTISED IN LIFE

GUARANTEE

We guarantee accurate preparation of every tax return. If we make any errors that cost you any penalty or interest, we will pay the penalty or interest.

H·R BLOCK (CANADA) LTD.

Canada's largest Tax Service with over 4,000 offices in North America

STILL LOCATED AT

2601 DOUGLAS STREET

Near Colonist and Times Building

One large office to serve Victoria better

Weekdays: 9 - 9; Saturday: 9 - 5 386-0012

NO APPOINTMENT NECESSARY

PRINCIPAL

THE COLLEGE OF NEW CALEDONIA
PRINCE GEORGE, B.C.

PRINCIPAL REQUIRED

THE JOB: Principal of a Regional College in the Central Interior of British Columbia, offering first two years of University Arts and Science, and two year technological programs.

College commenced operation in September, 1969, in temporary quarters with an initial enrolment of 250. Anticipated enrolment September, 1970 — 400.

THE CHALLENGE: To continue the development of an institution responsive to the needs of the community with continued student transferability to the public universities in British Columbia. To co-ordinate the integration of the existing College with the Provincial Vocational School located at Prince George and to plan a permanent college plant.

THE PERSON: Must possess at least a Masters' Degree, be a proven Administrator, have outstanding leadership and public relations capabilities, and have experience in post secondary institutions.

EMPLOYMENT DATE: June, 1970.

SALARY: Open.

INQUIRIES: Interested persons should send curriculum, vitae, etc., to Mr. M. A. Carpenter, Secretary-Treasurer, Regional College Council, 1891 Sixth Avenue, Prince George, B.C. Area Code 604—563-3694; Telex No. 047-8817.

ROYAL JUBILEE HOSPITAL
Victoria, B.C. Founded 1858 Incorporated 1890

ANNUAL MEETING

In the Nurses' Residence, Richmond Road, at 8:00 P.M., WEDNESDAY, MARCH 18, 1970

All members of the community are welcome

BIG DISCOUNT ON ALL FOODS AT OAKCREST FOODS 3475 QUADRA

PRICES EFFECTIVE: MON., TUES., WED.

OPEN EVERY NIGHT TILL 9 P.M.

We Reserve the Right to Limit Quantities

CANADA CHOICE, LEAN **CHUCK STEAK** lb. 59c
Competitive Reg. Price 79c lb.
OAKCREST DISCOUNT PRICE

Whole, Clean, Utility **FRYING CHICKEN** lb. 39c
Competitive Reg. Price 55c lb.
OAKCREST DISCOUNT PRICE

No. 1 QUALITY **Wieners** lb. 39c
Competitive Reg. Price 49c lb.
OAKCREST DISCOUNT PRICE

SLICED ASSORTED **COOKED MEATS** 1-lb. pkg. 49c
Competitive Reg. Price, 1-lb. pkg. 79c
OAKCREST DISCOUNT PRICE

CANADA **CORN STARCH** 1-lb. box 17c
1-lb. box 79c Competitive Reg. Price
OAKCREST DISCOUNT PRICE

CLARK'S **SOUPS** 6 tins 1.00
Mushroom, Chicken Noodle, Chicken-Vegetable, etc.
Competitive Reg. Price, 2 tins 39c
OAKCREST DISCOUNT PRICE

LUMBERJACK **SYRUP** 35c
Large 32-oz. bottle
Competitive Reg. Price 47c
OAKCREST DISCOUNT PRICE

GENERAL ELECTRIC **LIGHT GLOBES** 4 for 59c
40s, 60s, 100s.
Competitive Reg. Price, 2 for 49c
OAKCREST DISCOUNT PRICE

GREEN GIANT **NIBLETS CORN** 2 tins 39c
Competitive Reg. Price, 2 tins 58c
OAKCREST DISCOUNT PRICE

LETTUCE 2 hds. 25c
No. 1, Large Heads.
Competitive Reg. Price, 2 heads 39c
OAKCREST DISCOUNT PRICE

FRESH, LOCAL **CABBAGE** lb. 6c
Competitive Reg. Price 15c lb.
OAKCREST DISCOUNT PRICE

VICTORIA'S GREAT STORE, DOUGLAS AT FISGARD. OPEN DAILY 9 A.M. TO 5.30 P.M. SHOP THURSDAY AND FRIDAY, 9 A.M. TO 9 P.M. DIAL 385-1311. ALL ISLAND CENTRES OUTSIDE THE GREATER VICTORIA AREA CALL ZENITH 6040 (TOLL FREE).

Hudson's Bay Company 1670

DOLLAR DAY

MONDAY THROUGHOUT THE STORE... NO PHONE, MAIL OR C.O.D. ORDERS PLEASE

Girls' Scooter Skirts: Green, blue, yellow prints. Sizes 7-14. Sale 2 for $3
The BAY, girls' wear, third floor

Children's Runners: Oxford canvas runners in white only. Three-eyelet tie style, cushion insole. Size 8-12. Reg. 1.99. Sale 2 pr. $3
The BAY, children's shoes, second floor

Ironing Board Covers: With pad and silicone cover to reflect the heat, speed and smooth your ironing chores. Sale, each $1
The BAY, notions, main floor dept. 659

English Bone China Coffee Mugs: Fine quality, highly glazed coffee mugs with assorted floral decorations on white. Sale, each $1
The Bay, chinaware, third floor, dept. 601

SPORTSWEAR, second
Women's Blouses: Tunic styles in Arnel, polyester, cotton. Prints. 10-16. Reg. $11 to $17. Sale, each $9
Silkron Shells: Sleeveless style with jewel neck. Colourful prints. S.M.L. Reg. $9. Sale, each $7
The BAY, sportswear, second floor, 132

SWEATERS, second
Long-Sleeved Pullovers: Helanca stretch nylon in brown or navy. Turtle neck style. S.M.L. Reg. $4. Sale, each $3
The BAY, sweaters, second floor, 147

YOUNG MODERNS, second
Young Modern Dresses: Mostly wools and double knits, crepes in reds, green, yellow, pink, orange. Daytime to datetime styles. Sizes 5-15. Reg. 9.99. Sale, each $8
The BAY, young moderns, second floor, 163

YOUNG MODERN SHOES
Teen Loafers: Imported leather slip-ons, some Canadian made styles. Tan, black, grey, burgundy. Broken sizes. Reg. $10. Sale, pair $5
The BAY, young modern shoes, second floor, 271

WAY-IN SHOP, second
Teen Girls' Dresses: School and some party dresses in bonded wools, some polyesters, crepes. Plains, tweeds, combinations of both. Broken sizes. Reg. 9.99. Sale, each $8
The BAY, Way-In Shop, second floor, 463

MILLINERY, second
Fake Fur Hats: End of season clearance of hoods, helmets, pillboxes. White, black or brown. Sale, each $2
The BAY, millinery, second floor, 236

UNDERFASHIONS, second
Nylon Briefs and Bikinis: Fancy and tailored styles in nylon tricot. White and colours. S.M.L. Sale 2 pr. $1
Fibrefill Bras: Double knit tricot or cotton. Lightly padded. White or skintone. 32-38. Sale, each $1
Famous-Name Bra Slips: Nylon tricot or crepe-set. Underwire or softly padded. Fashion colours and white. Sizes 32 to 38. Reg. $10. Sale, each $5
Non-Cling Slips: Stabilized Antron tricot in white, pink, blue. Camisole bodice. Excellent under knits. 32-38. Sale, each $3
The BAY, underfashions, second floor, 178

SLEEPWEAR, second
Printed Cotton Sleepwear: Assorted prints in drip dry cotton. Shift gowns and ankle-length pyjamas. S.M.L. Sale, each $2
The BAY, sleepwear, second floor, 170

FASHION FABRICS
36" Hawaiian Prints: Washable cotton in green, yellow, red, blue, brown. Assorted patterns. Sale, yard $1
45" Playmate Poplin: Prints and plains in 100% cotton for summer fashion. Sale, yard $1
54" Raveona Lining: Over 25 colours in this popular lining for spring suits or coats. Sale, yard $1
The BAY, fashion fabrics, second floor, 277

KNITTING WOOL
Bay Mohair and Wool: Soft, fluffy, washable. Assorted colours. 1-oz. ball. Sale 2 for $1
3 and 4-Ply All-Purpose Yarn: Nylon reinforced wool. Washable. For socks, sweaters. Good colour choice. 1-oz. ball. Sale 8 for $3
Sayelle 4-Ply Fingering: Machine washable and dryable. Assorted colours. 1-oz. ball. Sale 7 for $3
Assorted Yarns: Assorted weights and colours in good quality knitting yarns. 1-oz. ball. Sale 4 for $1
The BAY, knitting wool, second floor, 701

BABY SHOP, third
Infants' Crawlers: Cotton duck in yellow, navy, orange, green. Straps and bib front. Reinforced snap crotch. 12 to 24 mos. Sale, pair $1
Infants' Stretch Terry Sleepers: White, pink, blue, yellow. Reinforced snap crotch. Sizes 1 to 2. Sale 2 pr. $3
Toddler Girls' Perma Press T-Shirts: Cotton knits in yellow, blue, orange, green, pink. Sizes 2 to 3x. Sale 2 for $3
Toddler Boys' T-Shirts: 100% cotton knit. V-insert. Sizes 2 to 3x. Sale, each $1
The BAY, baby shop, 401

GIRLS' 4-6X, third
Girls' Cotton or Rayon Briefs: Assorted colours. Sizes 2 to 6. Sale 3 pr. $1
Girls' Boxer Flare Pants: Cotton in blue, red, turquoise and beige. 4-6x. Sale, pair $1
Girls' T-Shirts: Assorted colours in stretch nylon. Scoop and turtle necks. 4-6x. Sale, each $1
The BAY, girls' wear, 413

BOYS' 4-6x, third
Dungaree Shorts: Half boxer waist, heavy drill; green, teal; 4-6x. Sale, pair $1
Boys' Perma-Press Slacks: Half boxer waist. Brown, green, gold, teal. 4-6x. Sale 2 pr. $3
Boys' Acrylic Cardigans: V-neck, button front, long sleeves. Navy or green. 4-6x. Sale 2 for $5
Boys' Flannelette Pyjamas: Assorted prints. 4-6. Sale, pair $1
Boys' Briefs: SUBS in cotton stretch or nylon and cotton. 2-6x. Sale 3 for $1
Boys' Polyester and Cotton Sport Shirts: Perma Press. Plains, woven stripes, checks. 4-6x. Sale 2 for $3
Boys' Socks: Some SUBS plus first quality socks. Sizes 6 to 9½. Sale 3 pr. $1
The BAY, boys' wear, 430

GIRLS' WEAR 7-14, third
Girls' Knit Shirts: 100% cotton knit. Assorted stripes. Mock turtle neck, short sleeves. 7-14. Sale, each $1
Girls' Sweat Shirts: White fleeced cotton. Long sleeves. Medium. Sale, each $1
Girls' Nylon Stretch Tights: Assorted colours. Sizes 13 to 14. Sale, pair $1
Girls' Acrylic Sweaters: Vests, pullovers, cardigans. Assorted colours. Sizes 8-12. Sale, each $3
Girls' Nylon Stretch T-Shirts: Turtle neck, long sleeves. Assorted colours. Sizes 8-12. Sale 2 for $3
Girls' Cotton or Rayon Briefs: Sizes 8-14. Sale 3 pr. $1
Girls' Nylon Mini Slips: White, mint, pink, lilac. Half slip with lace and ribbon trim. Sizes 8 to 14. Sale, each $1
Girls' Knee High Socks: SUBS in stretch nylon. Green or brown. Sizes 8-9½, 7-9½, 9-11. Sale 2 pr. $1
The BAY, girls' wear, third floor, 420

CHILDREN'S SHOES, 2nd
Boys' Gum Boots: Black knee boot, red sole and trim, heavy mesh lining. Great for puddles. 1-6. Reg. 3.98. Sale, each $3
Girls' Shoes: Black patent with strap and white and blue saddle oxfords. Broken sizes, styles, colours. Reg. 3.99. Sale, pair $3
The BAY, children's shoe dept., 446

BOYS' WEAR, main
Boys' Briefs: Double seat style, rib knit cotton. White only. S.M.L. Sale 2 pr. $1
Boys' T-Shirts: SUBS—Crew necked white cotton, short sleeves. S.M.L. Sale 2 for $1
Boys' Socks: Ankle length pure nylon stretch size. Assorted colours. Good quality. Sale 3 pr. $2
Boys' Knit Shirts: Assorted cotton knits, long sleeved, mock turtle neck. Fine quality. 8 to 16. Sale 2 for $5
Boys' Corduroy Pants: Half boxer sizes 8-12. Belted style 10-18. Plush corduroy in blue, green, brown or gold. Sale 2 pr. $9
Boys' Casual Pants: Perma Press in flare style. Polyester and combed cotton easy care. Gold, brown, green, blue. Sizes 8 to 18. Sale, each $4
Boys' Casual Pants: Striped flare styling with polyester and cotton for shape retention. Light toned stripes, golds, blues and greens. 8 to 16. Sale, pair $3
Boys' Casual Pants: Rider style Western with flare bottoms. Cotton and polynosic blend. Blues, greens and brown toned stripes. 8 to 16. Sale, pair $2
Boys' Pyjamas: Light weight cotton in assorted plains and checks. Sale, pair $2
The BAY, boys' wear, dept. 437

TEEN BOYS' WEAR, main
Teen Knit Shirts: Cotton knits in blue, green, brown, orange and sage. Long sleeved, long wearing. S.M.L. Sale, each $3
Teen Pullover Sweaters: Mock turtle neck, pure Acrylics in striped panel designs. Blue, green, gold and black. Long sleeved action knits. S.M.L. Sale, each $4
Teen Casual Pants: Assorted flare and slim and trim styles. Cotton blends. Assorted stripes and plains. 28 to 34. Sale, pair $5
The BAY, teen boys, dept. 481

TOYS, third
Skediddler: Includes Donald Duck, Mickey Mouse and Goofy. Made by Mattel with human-like action. Sale, each $3
Assorted Doll Cases: Assorted styles and sizes of cases for doll clothes, such as overnight bags. Sale, each $2
Dinky Toy Cars: All popular models; constructed of heavy die cast steel. Sale, each $1
Tootsie Toy: Assorted styles of this popular quality toy. Tootsie Tug: Hickory, Dickory, Dock. Sale, each $1
The BAY, toys, dept. 762

DRESS ACCESSORIES, main
Women's Sweaters: Acrylics and wools with long sleeves: crew, V and turtle neck novelty knit. Navy, grey, green, brown, gold, rust, purple. Reg. $8-$10. Sale, each $5
Sportswear Knits: Cotton and Acrylic knits in sleeveless and long sleeved sweaters, and tops. Navy, green and purple. Broken sizes. Reg. $7 to $14. Sale, each $5
The BAY, dress accessories, dept. 201
Brand X Hosiery: Mystery Glow, Beige, Dust and Mocha. Mesh and Cantrece. 8½-11 coll. Reg. 99c. Sale 3 pr. $2
Aristoc Panty Hose: Allure, Peachbloom, Brandy Snaps. Micro mesh, sheer to the waist. S.M.L.XL. coll. Reg. $2. Sale 3 pr. $5
The BAY, hosiery, dept. 225
Leather Gloves: Kid in shorty styled, black, brown and colours. 6½-7½. Reg. 5.99. Sale, pair $5
The BAY, gloves, main (dept. 210)

HANDBAGS, main
Plastic Tote Bags: Pink, green or yellow for beach or picnics. Sale, each $4
Men's and Ladies' Wallets: Good assortment of styles, colours. Sale, each $5
French Purse and Keycase: De luxe styles, and 4-ring keycases. Black, pink, brown, green. Sale, each $7
Plastic Handbags: In black patent and fashion browns. Sale, each $5
The BAY, handbags, dept. 210

JEWELLERY, main
Fashion Jewellery: Pins, earrings, bracelets and ropes. Sale 2 for $1
Fashion Rings: All adjustable, many great styles. Sale 2 for $3
Watches: (Ladies) Pin lever movements. 1 yr. guarantee. Sale, each $10
Nylon Watch Straps: Various sizes, styles and colours. Longwearing. Reg. 1.25. Sale, each $1
Earring Trees: Keep pierced earrings neat and together. Sale 2 for $5
Costume Jewellery: Choice of earring and pin styles. Sale 2 for $3
Alarm Clocks: Imported. Attractive durable cases, 1 year guarantee. Sale, each $6
The BAY, jewellery, dept. 231

COSMETICS, main
Savola Medicated Shampoo: Includes a free sample of dry sprinkle shampoo. 8 oz. Sale 2 for $3
Breck Hair Set Mist: 6-ounce size. Sale, each $1
Breck Shampoo: 15 ounces. Sale 2 for $3
Oil of Olay: 4 ounces. Sale, each $3
Fresh Start: Cleansing cream for a better complexion. 3-oz. size. Sale, each $1
Aqua Net Hair Spray: 14 ounces. Sale, each $1
The BAY, cosmetics, dept. [illegible]

HOUSEHOLD NEEDS, main
Blue Cross Disinfectant: Air freshener. 14 ounces. Sale, each $1
Sucaryl: 1,000 tablets in each bottle. Sale, each $3
Micrin: 6-ounce size mouthwash. Sale 3 for $1
H.B.C. Barber Sets: Includes all accessories. Sale, each $12
Heating Pads: Three heat temperatures; control switch. Sale, each $5
Grossmith Soap: 3 bars. Sale, each $1
Enos Fruit Salts: 7 ounce. Sale, each $1
Ansodent: 11 ounces. Sale $1
The BAY, household needs, dept. 668

CANDY, main
Chocolate Charlie and Puffy Tail: Sale 4 pr. for $3
Assorted Window Box Novelties: Sale 3 for $1
EasterZoo: 3 pieces. Sale 2 for $1
Sitting Bunny: Half lb. solid. Sale 4 for $3
Wilkinson's Licorice Allsorts: 1-lb. bag. Sale 2 for $1
Neilson's Assorted Chocolate Bars: Reg. 39c. Sale 3 for $1
McCormick's Peanut Brittle: 14-ounce box. Sale 2 for $1
Bridge Mix: 1½-lb. bag. Sale, each $1
Foley's Midnight Mints: 7-ounce box. Sale, each $1
Kerr's Assorted Toffees: 1-lb. bag. Sale, each $1
Moirs Fruit and Nut Egg for Easter: Sale 5 for $2
The BAY, candy, dept. 720

CAMERAS, main
Microscope: 600 power, varies from 50 to 600 power. All metal in wooden fitted box. Sale, each $8
Instamatic Slide Film: 20-exposure; or 35mm. slide film; or 35mm., ASA 100. Processing extra. Sale, each $2
Photo Album: Plastic pages. Sale, each $3
Universal Slide Tray: 40-capacity. Sale 3 for $1
Hannimex Slide Trays: 45-capacity. Sale 2 for $3
Photo Album plastic: Choose unfolding page design for 3½x3½" or 3½x5½" sized photos. Sale, each $2
The BAY, cameras, dept. 714

NOTIONS, main
Shoe Boxes: Roomy with foot stand on top. Sale, each $5
Shoe Rack: Holds 6 pairs of shoes. Sale, each $1
Stacking Stool: Sale, each $4
Terry Aprons: Brightly coloured. Sale, each $1
Wooden Hangers: Sale 7 for $1
Oven Mitts: Silicone, quilted. Sale, pair $1
Goddards Dry Clean: 2 oz. travel set. Sale, each $1
Rainhats: Many styles, colours. Sale, each $1
The BAY, notions, dept. 659

STATIONERY, main
Flatwrap: Choice of colour and prints. 2 sheets per package. Reg. 25c. Sale 5 for $1
White Envelopes: 200 per pack. Letter size. Sale, pkg. $1
Blue Lined Envelopes: 200 per pack. Letter size. Sale, each $1
All Occasion Cards: Sale, pkg. $1
Party Matches: Sale 4 tubes $1
Fordue Cook Book: New paperback. Sale, each $1
Lantern: Brass finished 3" decorative Kerosene lanterns. Sale, each $1
Jig Saw In A Can: Sale, each $1
Yahtze Game: For young and old. Sale, each $3
Scotch Tape: Half inch, 1,296" long. Sale 3 for $1
Napkins: Luncheon. Sale 3 for $1
The BAY, stationery, dept. 706

RECORDS, main
Children's LP's: Sale, each $1
LP's: Popular selections. Sale 2 for $5
The BAY, records, dept. 775

MEN'S FURNISHING, main
Men's Dress Shirts: Long sleeved, Perma Press finished. Green and blue. Broken sizes. Sale 2 for $7
The BAY, men's dress shirts, dept. 330
Men's Sport Shirts: Long sleeved, Perma Press finish. Mostly M. and L. in burgundy, green and red. Sale, 2 for $7
Men's Knit Shirts: Mock turtle neck, Acrylic knits. S.M.L.XL. Sale, each $3
Men's Jac Shirts: Short sleeved plains and patterns. S.M.L. Sale 2 for $9
Socks: Ankle-length stretch size, plain colours. Sale 2 pr. $1
Men's Socks: Cushion sole, cotton knit; sized in plain colours. Sale, pair $1
Knit Gloves: Cotton and nylon knits in brown and navy. Stretch sizes. Sale 2 pr. $1
Pyjamas: Cotton broadcloth, elastic waist, coat style top. Fancy patterns. A.B.C.D. Sale, each $2
Thermal Drawers: Ankle-length, cotton knit. S.M.L.XL. White. Sale 2 pr. $3
Boxer Shorts: Plain colours, fancy patterns, elastic waist. Sale 2 pr. $3
Men's White Vests: Cotton knits. S.M.L.XL. Sale, each $1
The BAY, men's knitwear, dept. 330, 336, 362

HOUSEWARES, third
TV Tables: Large size, metal construction. White and golden rimmed or scenic. Reg. 2.79 each. Sale 2 for $3
Dust Mop: Large, cotton-head style. Sale, each $2
Sponge Mop: Top Bay quality. Highly absorbent, ideal for waxing. Sale, each $2
Corn Broom: Bay quality. Long, strong sweeper. Sale, each $2
Ironing Board Cover: "Cloth of steel" construction. Top treated to allow easy-glide ironing. Sale, each $2
Canister Set: "Horn of Plenty" design. Four-piece set, matching aluminum. Sale, each $3
Bread Box: Matching "Horn of Plenty" design to complement above. Sale, each $3
Matching Cookie Tin: "Horn of Plenty" design: enamel finish. Sale, each $1
The BAY, housewares, dept. 636

DRAPERY, fourth
Remnants: 45 to 48" cottons, rayon acetates in variety of prints and plains. Fashion colours in up to one-yard lengths. Sale 2 pieces $1
Drapery Yardage: Bolt ends of mostly antique satins, some cottons. 45 to 48", in two to eight-yard lengths. Sale, yard $1
Toss Cushions: Assorted colours in a variety of fabrics. Square knife-edge. Approx. 13" square. Sale 2 for $3
Corduroy Pillow Covers: Green, gold, melon, and more. Knife-edge, zippered. 17x24". Sale, each $1
Cushion Covers: Expertly made in our own workrooms from short ends of prints and plains. Various sizes. Sale, each $1
The BAY, drapery, dept. 582

FLOOR COVERINGS, fourth
Rubber Door Mats: Black moulded grip. Sale 2 for $3
Foam-back Mats: Sale, each $2
Broadloom Mats: Good colour selection. 18x27". Sale, each $2
Stair Treads: With nosing. Green. Sale 10 for $3
The BAY, floor coverings, dept. 553

FLOOR CARE, fourth
Vacuum Cleaner Bags: To fit canister Sunbeam models 675 and 677, Hoover upright Dial-matic, Constellation and Eureka. Sale 5 pkgs. $3
The BAY, floor care, dept. 618

PARAPHERNALIA SHOP, 4th
Smoker Table: Black or brass-finished magazine rack and smoker combination. Sale, each $7
Metal Telephone Table: Stands 23" high, sturdily constructed. Sale, each $6
Card Table: Popular black with red or tan vinyl top, metal frame. Sale, each $10
The BAY, paraphernalia, dept. 516

LAMPS, third
Framed Door Mirrors: Striking antique green and golden frame. 14x50" size. Good quality glass. Sale, each $10
Ballerina Shades: Dress up your older lamps with these, in dainty blue or white. Sale 3 for $2
Bargain Boudoir Lamps: Brown and gold, or white and gold finish. Some with dainty floral accent. Lamp and shade. Sale $2
TV Lamps: Ball-shaped shade in panels of turquoise, orange and white. Sale, each $4
The BAY, lamps, mirrors, dept. 545

RADIOS, fourth
Transistor Radio Batteries: 1.5-volt size. Sale 8 for $2
9-volt size. Sale 4 for $2
The BAY, radios, dept. [illegible]

CHINAWARE, third
Mug Racks: Black design iron, to keep your mugs attractively displayed. Sale, each $1
20-Pce. Dinner Sets: Highly glazed. Includes four each: dinner plates, bread and butter plates, cereals, cups and saucers. Two modern patterns, gold colour trim. Sale, 20-pce. set $5
10" Taper Candles: Assorted modern designs. Sale 6 for $1
Glass Bud Vases: Green or amber. Modern Swedish glass. Sale, each $2
Rose Bowl: Fine German crystal. Modern shape. Sale, each $4
Earthenware Coffee Mugs: Four drip styles. Heavily glazed finish. Sale 4 for $1
Teapots: Heavily glazed English brown teapots. Non-drip spout. Six-cup size. Sale, each $3
Nouveau Stemware: Gold or green. Assorted sizes. Sale, each $1
English Bone Cups and Saucers: Fine quality. Attractive floral patterns. Gold colour trim. Sale, each $1
English Bone China Tea Set: Includes teapot, cream and sugar. Assorted floral patterns. Sale, 3-pce. set $11
Permanent Flowers: Life-size tulips in assorted colours. Sale 4 for $1
Dogwood Sprays: Lifelike blossoms. Sale 12 for $1
The BAY, chinaware, third floor, dept. 601

STAPLES, third
Embroidered Pillow Cases: 100% cotton. White with coloured embroidery. Regular size. Sale 2 pr. $3
Foam Pillows: Cotton covers. Regular size. Good for boats or campers. Sale, ea. $4
Cotton Tea Towels: 100% cotton. Multi checks in pink, melon, blue. Sale 3 for $1
Flannelette Sheets: Imported from Belgium. Cream colours, whipped ends. 70x108". Sale, pair $7
The BAY, staples, dept. 601

SPORTING GOODS
Bicycle Lock: Long shaft style. Sale, each $1
Glitter Handle Grips: With streamer. Sale 3 pr. $1
De Luxe Banana Saddle: Gatter style. Sale, each $5
Sissy Bar: Three feet long. Sale, each $2
High-rise Handlebars: Sale, each $2
Hiker's Rucksack: Heavy canvas, leather fittings, metal frame. Sale, each $10
Compass: Magnetic hiker's companion. Sale, each $1
Duffle Bag: Ideal as a tote bag. Sale, each $1
Pellet Rifle: Slavia .177-calibre. Imported. Sale, each $12
Rifle Pellets: .177-calibre. 500 per tin. Sale 2 tins $1
Archery Set: Includes bow, string, arrows, target. Sale, set $11
Two-player Badminton Set: Includes racquets, net, bird. Sale, set $2
Croquet Set: Four-player set. Wooden mallets. Sale, set $10
Non-Rechargeable Pocket Flashlight: Sale, each $1
Flashlight Batteries: C or D size. Eveready. Sale 5 for $1
Transistor Batteries: C or D size. Eveready. Sale 4 for $1
Junior De Luxe Baseball Glove: Sale, each $5
Fielder's Baseball Glove: Five-finger de luxe. Sale, each $8
Baseballs: Rubber-covered. Sale 2 for $1. **Softball:** Each $1
Bicycle Generator Light Set: Two-beam headlight, tail-light. Sale, each $4
Cyclometer: 20" or 24" wheel size. Sale, each $2
Tetherball Set: Pole, rope, ball. Sale, set $12
Rear View Mirror: Oblong, with two red reflectors. Sale, each $1
Bicycle Reflector: Large 3" diameter, high-rise attachments. Sale, each $1
Combination Lock and Chain: Sale, each $1
Herring Dodger: Size No. 1 nickel. Sale, each $1
Tom Mack Spoon: Size 4½ chrome or 4½ 50-50 brass. Sale 3 for $2
Coho Dancer Lure: Sale 2 for $1
Fishing Weight Set: 12, 8, 6, 4, 3, 2-oz. weights. Sale 2 for $3
Dacron Fishing Line: Meat Master, less than 2% shrinkage. 100-yard, 45-lb. test spools. Sale 2 for $7
Flybox and 12 Flies: Handy belt attachments. Sale 2 for $3
Tackle Box: Heavy-duty, Canadian-made. Two fold-out trays. Sale, each $3
Tackle or Worm Box: With belt attachments. Sale 2 for $1
Nine-foot Steelhead Rod—Two-piece glass rod, excellent quality. Sale, each $11
Spinning Outfit: Includes 2-pce. rod, reel, line and lure. Sale, each $9
Salmon Net: Nylon mesh, aluminum frame. Sale, each $3
Lightweight Spinning Reel: Smooth action. Sale, each $4
Lake Star De Luxe Spinning Reel: Sale, each $7
Lake Star De Luxe Trolling Reel: With star drag. Sale, each $7
Nylon Fishing Line: Giant ¼-lb. spool, 25 or 35-lb. test. Sale, each $1
The BAY, sporting goods, dept. 740

HARDWARE, downstairs
Sawhorse Brackets: Heavy-duty steel. Sale, each $2
Five-piece Tool Kit: Plastic case. Sale, each $1
6' White Enamel Tape Measure: Sale, each $1
Glass Door Knob Set: Sale, each $1
Exhaust Pipe Extension: Chrome-finished steel. Sale, each $1
Hacksaw and Blade: Sale, each $1
Sisal Rope: Extra strong ¼" size. 100 ft. Sale, each $1
12" Aluminum Level: With handy ruler. Sale, each $1
Six-piece, Rubber-handled Screw Driver Set: Sale, each $2
3-in-1 Screwdriver Tool: Sale, each $1
7-Blade Hole Saw (1"x2½"): Fits all electric drills. Sale, each $1
Eight-piece Screwdriver Tool Set: Sale, each $1
Five-piece Open End Wrench Set: Sale, each $1
Sandpaper Assortment: 40 sheets. Sale, each $1
Hammer: Steel shaft, rubber grip. Sale, each $1
Handy Pump or Siphon: Sale, each $1
Furnace Filters: Glass wool, standard sizes. Sale 3 for $2
Paint Brush Set: 3" and 1½" size. Sale, each $2
Three-piece Paint Roller Set: Sale, each $2
Baptone Flat Latex and Semi-Gloss Paint: Limited quantities. Quarts. Sale 2 for $3. Gallons. Sale, each $5
Solvent: Many uses. Gallons. Sale 2 for $3
Drop Sheets: Heavy plastic. 12x8'. Sale 2 for $1
13-piece High Carbon Drill Set: Sale, each $1
Six-piece Mini Tool Set: Sale, each $1
101-piece Spring Assortment: Sale, each $1
Wooden Carpenter's Level: 2-foot size. Sale, each $1
Handy Hand Drill: 3/16". Sale, each $1
Chisel Set: 3-pce. wood set. Sale, set $1
Contour Gauge: Handy craftsman's aid. Sale, each $1
Eight- or Six-Inch Adjustable Wrench: Sale, each $1
Heavy Duty Scraper: With 20 industrail blades. Sale, each $1
The BAY, hardware, dept. 781

GARDEN SHOP SPECIALS
Packaged Rose Bushes: Sale 2 for $1
B.C. Selected Rose Bushes: Sale, each $1
Flowering Shrubs: Five varieties. Sale, each $1
The BAY, garden shop, 2nd level parkade, dept. 790

UNDERFASHIONS
Women's Rayon Briefs: Elasticized waist and leg band. White and pastels. S.M.L. Sale 4 pr. $1
Women's Flare Leg Briefs: Rayon, in white and pastels. Elasticized waistband. S.M.L. Sale 2 pr. $1
Rayon Slips: Full-length, adjustable shoulder straps. Lace trim. White and pastels. 32-40. Sale, each $2
Bandeau Bras: White cotton. Adjustable shoulder straps. Sizes 32 to 36. Sale 2 for $1
Bras: Cotton and lycra stretch. White and pastels. Sizes 32 to 36. Sale, each $2
Fortrel-Cotton Sleepwear: Blue or pink floral prints. Short gowns, ¾ sleeves. S.M.L. Sale, each $2
Nylon Sleepwear: Short gowns and baby dolls. Soft pinks, lime, baby blue. S.M.L. Sale, each $4
Rayon Briefs: SUBS, in white and pastel shades. Elasticized waist and leg band. S.M.L. Sale 3 pr. $1
Lycra Stretch Girdles: SUBS, in panty and pull-on styles. White only. S.M.L. Sale, each $3
Cotton Dusters: Short length. Pink, blue, orange. S.M. Sale, each $2
Culottes: Brushed nylon in jay blue. Ass't'd sizes. Sale, each $8
Orlon Pile Dusters: SUBS. ¾-length sleeves, short robes. Pink or blue. Brushed nylon and quilted dusters. Sale, each $7
Budget store, underfashions and sleepwear, downstairs, Dept. 820

FASHION ACCESSORIES
Nylon Hose: Seamless, micro-mesh, 400-needle nylons in white, dark brown, cafe parfait, taupe haze, burnt amber. Sizes 8½ to 10½. Sale 3 pr. $1
Panty Hose: 100% stretch nylon. Burnt sugar, Ivory. De luxe seamless style. S.M.L. Sale, pair $1
Vinyl Handbags: Assorted styles in black, brown, navy and pastel shades. Sale, each $2
Umbrellas: Red, green, navy or black. Sale, each $3
Budget store, accessories, downstairs, dept. 829

WOMEN'S SHOES
Women's Cuddle Pup Slippers: Pile finish, soft soles. Assorted pastel colours. Sizes 6 to 10. Sale 2 pr. $5
Budget store, women's shoes, downstairs, dept. 835

CHILDREN'S WEAR
Boys' Sport Shirts: Long and short sleeves. SUBS, in assorted styles and sizes. 4-6x. Sale, each $1
Boys' Long-sleeved Sport Shirts: Assorted styles and sizes. 8-16. Sale 2 for $3
Boys' Jackets For Spring: 8-18. Sale $4
Budget store, children's wear, downstairs, dept. 870

GARDEN SHOP, second Parkade

Garden Woodenware
REDWOOD FINISH CEDAR
A B.C. Special Purchase!
Planter: 12x18". Sale, each $2
Planter: 12x12". Sale, each $1
Expanding Fence: 10-foot length. Sale, each $3
Expanding Trellis: 8-foot length. Sale, each $2
Fan Trellis: 5-foot. Sale, each $1
Wall Trellis: 6'x18". Sale, each $1
Planter Box: 30x8x8". Sale, each $5

Large Size Seaforest Mulch: Sale, each $2
Double Begonias: Packet of eight bulbs. Giant size. Sale, pkt. $2
Double Begonias: Packet of five bulbs. Flowering size. Sale, pkt. $1
Double Anemones: St. Brigid. Packet of 15. Sale 2 for $1
Bleeding Hearts: Packet of two. Sale, pkt. $1
Gladiolus Bulbs: Packet of 36. Sale, pkt. $2
Gladiolus Bulbs: Packet of 25. Sale, pkt. $1
Weed 'n' Feed: Fertilizer with 2-4-D. Treats 5,000 square feet. Sale, 22-lb. sack $5
Weed 'n' Feed: Fertilizer with 2-4-D. Treats 2,500 square feet. Sale, 11-lb. sack $3
Hornet and Wasp Blaster: Jet nozzle nozzle aerosol. 14-oz. Sale, each $1
Killex: Kills lawn weeds and clover. 8-oz. Sale, each $1
Tank Sprayer: One-gallon size. Sale, each $9
Liqui Life Fertilizer: 20-20-20. 3-lb. size. Save 30%. Sale 3 lbs. $2
Fish Fertilizer: Effective, economical. Sale, 1-gal. size $3
Bonemeal: Good for bulbs and evergreens. Sale 6 lbs. $1
Lime Sulphur: Spray peaches now. 40-oz. size. Sale, each $1
Slug Pellets: 3-lb. size. Sale, each $1
Grass Seed: Hard-wearing mixture. Includes fine grasses. Sale 5 lbs. $3
Sulphate of Ammonia: For cabbage, lettuce and all green growth. Sale 10 lbs. $1
Moss Killer: For gardens or roofs. Sale 2 lbs. $1
Trigger Sprayer: Effective in garden or greenhouse. Sale, each $3
Soil Mix: Famous Vancouver Island mixture for starting seeds, cutting or repotting. Sale $1
Ant and Roach Blaster: Very powerful. 14-oz. Sale, each $1
Killex: Kills lawn weeds and clover. One ounce covers 250 sq. ft. Sale, 16-oz. can $2
Brushkill: Kills brush and woody growth. Sale, 16-oz. $2
Vegetable Squeeze Duster: Filled with insecticide and fungicide. 10 ozs. Sale, each $1
Rose Dust: In squeeze duster. Complete protection. Sale, 10-oz. $1
Rose Dust Refill: 1-lb. package. Save 30%. Sale $1
Seven Insecticide: No poisonous residue. 8-oz. Sale, each $1
Weed-No-More: One ounce covers 300 sq. ft. Save 40%. 16-oz. Sale, each $1
The BAY, garden shop, 2nd parkade, dept. 790

PET NEEDS, downstairs
Budgie Seed: 16-oz. package. Sale 3 for $1
Canary Seed: 16-oz. package. Sale 3 for $1
Budgie or Canary Gravel: 24-oz. package. Sale 6 for $1
Wild Bird Seed: 4-lb. bag. Sale 3 for $1
Kitty Litter: Absorbent dust. 25-lb. bag. Sale $2
The BAY, pet needs, downstairs, dept. 746

Girls' 4-6x, 3-pce. Ensemble: Textured cotton in Spring floral prints. Skirt, vest, flare pant. Sale, set $3
The BAY, budget children's wear, downstairs

the Bay DOWNSTAIRS BUDGET STORE

MEN'S CLOTHING, downstairs
Young Men's Flares: Slim top, flare bottom. Cotton-Fortrel (RTM). Assorted plains. 30-36. Sale, pair $7
Men's Dress Pants: Regular waist, self-support waist. Wool blend. Grey, olive, brown. 30-40. Sale, pair $9
Men's Squall Jackets: Zipper-fronted nylon. White and blue. 38 to 44. Sale, each $9
Men's Work Socks: Regular length wool. 10% nylon grey mix. One size. Sale 2 pr. $1
Men's Work Shirts: Long sleeve, button front. Cotton drill Perma-Press. Plains. 14½ to 17. Sale, each $5
Mens Work Pants: Regular full cut. Cotton and Fortrel. Perma-Press. 30-40. Sale, pair $6
The BAY, men's clothing, dept. 847

MEN'S FURNISHINGS, downstairs
Ankle Socks: SUBS. Wool and nylon. Assorted colours. 10-12. Sale 2 pr. $1
Handkerchiefs: Regular white cotton. Sale 6 for $1
Men's Ankle-length Socks: Wool blend. Assorted colours. Sale 2 pr. $1
Men's T-shirts: Crew neck, short-sleeved. Cotton, in white. S.M.L. Sale 3 for $2
Men's Briefs and Vests: Jockey style brief, athletic brief. Cotton, in white. S.M.L. Sale 2 for $1
Boxer Shorts: Assorted patterned cotton. S.M.L. Sale 2 pr. $1
Men's Pyjamas: Two-piece, boxer waist. Assorted shades in cotton. A to D sizes. Sale, pair $3
Dress Shirts: Short-sleeved cottons. Assorted colours. 14½ to 16½. Sale, each $4
Men's Ties: Regular, four-in-hand. Fashion widths. Assorted. Sale 3 for $2
The BAY, men's furnishings, dept. 853

Men's Shoes, downstairs
Men's Hush Puppies: Regular lace, slip-ons, in suede and leather. 6-12. Olive, black, grey. Sale, pair $7
The BAY, men's shoes, dept. 862

SMALLWARES, downstairs
Cup and Saucer Sets: Three assorted patterns. Sale 3 for $1
One-quart Casserole: With lid. Sale, each $1
Combination Drainboard, Drying Rack: Sale, each $1
Kitchen Thermometer: For deep fat and candy. Sale, each $1
Watcher Pitcher: Sale, each $1
Tumblers: In amber colour. 5-ounce. Sale 4 for $1
Golden Coloured Tumblers: Sale 8 for $1
The BAY, downstairs, smallwares, dept. 886

STAPLES, downstairs
Colourful Patchmats: Foambacked. Sale, each $1
Unbleached Cotton: Useful for projects. Sale 4 yds. $1
Plastic Ice Cube Holder: Tray and individual plastic moulds. Sale 2 for $1
Quality Bath Towels: Well-known maker. Sale, each $2
SUBS, in Towels: Bath. Sale, each $1. Face. Sale 4 for $1. Hand. Sale 2 for $1. Dishcloths. Sale 7 for $1
Floral Bath Mats: Yellow, green, pink or blue foam-backed cotton. 22x40". Sale, each $1
45" Cotton Prints: Sale 1 yd. $1
Scenic Place Mats: Fully coloured. Cork backing. Sale 3 for $1
Muslin Sheets: Striped. Fitted double, twin. Sale 2 for $5
Pillow Slips: Sale, pair $1
Linen Tea Towels: Assorted colours. 24x36. Sale 2 for $1
SUBS in Viscose Blankets: Gold, blue, pink. 72x84". Sale, each $4
Attractive Pillow Slips: White, scalloped edge. Sale, pair $1
Wabasso Sheets: Flat white, double size. Sale, each $3
Embroidered Pillow Slips: Pack of two per box. White. Sale 2 boxes $3
The BAY, budget staples, dept. 879

WOMEN'S FASHIONS
Women's Coats and Car Coats: Wool blends and laminates. Camel, navy, green, brown, burgundy. Full and ¾ lengths. 10-16 collectively. Sale, each $10
Women's Dresses: Shifts, A-lines and more. *Fortrels, denims, wools. Soft pastels. Sizes 7/8 to 20½. *RTM. Sale, each $6
Women's 2-Pce. Suits: Viscose and acetate blends. Assorted plains, patterns. Sizes 10-18 collectively. Sale, each $9
Budget store, women's coats, suits and dresses, downstairs, dept. 801

SPORTSWEAR
Women's Sweaters: Cardigans and pullovers, short-sleeved and sleeveless, V or round necks. Orlons, acrylics, wools. Navy, green, brown and pastels. S.M.L. Sale, each $4
Polyester Pants: Regular leg style. Navy, wine, black, brown. 10-16. Sale, pair $6
Jumpers: Wools and laminates. Halter and jumper styles. Orange, jay blue, avocado, assorted checks. Sizes 7/8 to 13/14. Sale, each $4 and $6
Flare Pants: Wool blends and bonded fabrics. Plaids and checks. 9/10 to 15/16. Sale, pair $6
Wrangler Jeans: Cotton denim in blue, beige, yellow. Sizes 9/10 to 17/18. Sale, pair $4
Skirts: Wools and bonded fabrics. Straight, flip and A-lines. Greens, blues, browns. Solids and checks. Sizes 9/10 to 15/16. Sale, each $3
Long-sleeved Sweaters: Wools and acrylics. White, navy, grey, brown and others. S.M.L. Sale, each $7
Beaded Sweaters: White. 85% lambswool, 10% nylon, 5% angora. S.M.L. coll. Sale, each $7
Budget store, sportswear, downstairs, dept. 806

the Bay

The Islander

Daily Colonist Magazine

VICTORIA, B.C., SUNDAY, MARCH 8, 1970

Victoria's Seagull Lady Ann Wilson takes aim on her favorite subjects.
See story and pictures on Page 16. **–Agnes Duke photo.**

The War to End All Wars was over and the men of Cortes Island had come home again. Those who could come home. Among them was John Pool: tall, lean, fair-haired, deliberate in speech and action. He had built dry-stone walls in York County (England), taught school in Liverpool, married before taking on the job of school inspector in Boporo, Sierra Leone.

Then to Qualicum and finally to the Georgia Strait island to build a log cabin in The Gorge before going overseas. While he was fighting, his tiny wife, Elisabeth, kept the home fires burning in the beachstone fireplace.

John Pool Came Home

. . . to the Protected Place

Now it was March of an early spring and John was rowing through the channel between Cortes and that island the Indians had called "Chamadaska," the Spaniards "Marina," the British Admiralty "Mary"—being shocked that it should ever have been named after the Mexican mistress of Hernando Cortes!—and the Canadians "Marina" again in 1906. But the old-timers still said "Mary."

"Don't hug Mary too close," they would tell you, looking at Shark Spit and the reefs.

On the rock in the channel where the big kerosene lantern hung from a crossarm to light mariners past Shark Spit, three cormorants preened and spread their wings to the rising sun. Near the dolphin marking the Spit end some geese — Canada, white-fronted, lesser snow — dozed and fed in the groups. The brant had come and gone. So had a lordly emperor goose, a rare sight in these parts. But the ducks still gathered in all the bays: harlequin, merganser, grebe, scoter, sooty shearwater, widgeon, red head, baldpate, teal, pintail, scaup, guillemot, ring-neck, canvasback, buffle head, old squaw, a pair of ruddys, a big lock of goldeneyes.

Resting on his oar below a great rock jutting into the sea on Cortes, John thought he had never seen so many waterfowl as early as this. It gave one a feeling of comradeship and contentment. There was a comfortable feeling about the whole place. A safe feeling — though he couldn't think why that word had come to him. It was too tame; a word for neighbors all around, afternoon teas on delicate china brought from England, four walls closing in — the sort of thing Elisabeth liked. Not this great sweep of sea and sky before him now with no house to be seen by day, no light by night except the steady channel marker. A forest of great trees and little underbrush with, no doubt, cougar, bear, perhaps a few wolves from the packs that used to roam the island. Safe? He laughed to himself. But the word stayed with him.

So did the thought of that place where the sea fowl gathered, eagles and herons nested, otters had a slide, many birds called and the corydalis bloomed.

Corydalis. That would be a good name for a house. For a house built on that big rock where it would be sheltered from the winter southeasters and the bitter Butes. With a bay on each side of it and its face to the great mountains rolling across Vancouver Island to the open sea.

If he bought the part that belonged to Bill Robertson and pre-empted 80 acres more he would have nearly two miles of shoreline and seven bays. Plus a brook and a spring. The Dominicks from Squirrel Cove had shacks in two bays, that they used for seal hunting off Mary.

Another Nature Ramble
with GILEAN DOUGLAS

But that was all right. They fitted into the place somehow.

So it was done and the work began, slowly at first and then accelerating as the builder's plans grew. Trees felled and logs cut to be towed by Joe Gregson and his troller to Eckhardt's mill on Read Island, later to be made into floors, ceiling beams and wainscoating. Shakes split out of big cedars for roofs and outside walls.

Ekky (Short for Equus), the young grey horse, was brought in over a deer trail to haul a stoneboat with the hundreds of rocks needed for the roothouse walls and the foundations of all the buildings.

Though water was no problem, a well must be dug and cribbed between the house and the chicken run. Ekky lodged in the woodshed now, but there would be a barn for him and for Vacca, the cow.

At first John rowed over from The Gorge to work at Corydalis. Then he began to stay overnight in the shack by the brook, as the Dominicks had left it for a shake leanto on a nearby tidal island.

Finally, when the new house had roof and walls, he moved in. By then he was cutting landing steps in the great rock, building a stone reservoir.

But there was never a day when he did not walk through the woods or climb the cliffs, looking for new birds and flowers. To hear John Pool and Bernie Allan discoursing on a flower was like a mental minuet.

The Gregsons came in by boat from their home in Plunger Pass and Bob MacGregor, the prospector, walked down from Carrington Bay. Other neighbors dropped by and helped when needed. The Columbia Coast Mission boats, with John Antle and Alan Greene as skipper-champlains, dropped anchor periodically below the big rock. There were Farmer's Institute, school and Gorge Hall Society meetings; whist games, picnics, dances. Elisabeth also had church and the Women's Institute.

But, more and more, John wanted to stay at Corydalis. Just walking to the road he felt depressed and sometimes his temper slipped with people. His favorite walk was towards The Gorge and then up on the cliff with the Indian paintings. Some old, some recent.

Always when coming home he sang hymns. He didn't know why for he hadn't been to church in years. "Art thou weary, art thou languid, art thou sore distressed?" he was none of these.

The big main room in the house had been partitioned off for a bedroom and the same in the attic, when the log cabin burned down and Elisabeth came to Corydalis to live. A little furniture had been saved and the china and some ornaments. John quickly threw up a leanto with tongue and groove to be divided into kitchen, storeroom and small den.

But this meticulous workman wasn't happy with it. Elisabeth was not happy either. There was no insulation and the wind howled through the open-ended attic. She missed her cosy cabin and the lovely old-fashioned garden which was like a fairy tale told by moonlight.

But with the same courage which had enabled her to take long canoe trips with her husband into the West African interior, she faced this northern wilderness. Shrubs and bulbs, slips and roots, were brought from The Gorge and planted at Corydalis, which bloomed into ordered English beauty. Her husband had finished the barn, cleared and fenced vegetable and grain fields, planted an orchard.

Fifty chickens, milk from Vacca, fish and oysters, clams and crabs, deer and grouse, made them self-sustaining. There was enough left over for sale, in that era of low freight rates, to fill half the Whaletown wharf on boat days. The deer trail to the road and an Indian trail to John Dyle's home on The Gorge had been swamped out. Some of Corydalis had been traded and sold.

Beside the front door a lodgepole pine shaped like an umbrella shaded the silver-shake house from the blazing sun of summer. The west rooms were dark green for added coolness and windows were small.

The new kitchen was grey with a scrubbed board floor, many doored cupboards, a sink and small stove. Now the oil drum heater on the concrete slab in the living-room could be used for heating only. In the nearby bookcases were Gibbon, Pater, Gogol, Darwin, Burton, Borrow, Chatrain, Tacitus, several volumes on ancient and modern Egypt, many natural history books and hundreds of others. John Pool sat reading there on winter evenings and was utterly content. Back and forth through his own gates in the outside doors went Felis, the black cat.

Felis and John were up at first light in all seasons. In time to see Marshall Dominick paddle silently past the house in his dugout canoe en route to Mary Island. In time to hear the dawn duck-talk as flocks swept in or took off towards the mountains. Sometimes they went to a cavern John had found one rainy day — with a blackened roof and the remains of old fires in it — to watch killer whales lunge up from the south and geese climb the morning.

Continued on Page 14

Zeballos Harbor and approach to iron mine dock.

Privateer Mine in Zeballos hey-day.

End of the Rainbow

Zeballos, a small mining community on Vancouver Island's rugged west coast, was given the name it now has, nearly two hundred years ago.

On a bright morning in May in the year 1791, two Spanish corvettes, the Descubierta and the Atrevida, set forth from the Mexican seaport of Acapulco bound for the northwest coast.

Captain Malaspina, the officer in charge of the expedition, took his ships to the coast of Alaska before bringing them to Nootka on Vancouver Island.

Here, he sent his officers out in well-provisioned launches to make a careful survey of the Archipelago and the surrounding country for it was their intention to make extensive explorations by land and sea for the purpose of improving their maps, particularly their hydrographic maps, for the whole of Europe at that time, was in a furore over the ownership of this new land.

Zeballos Arm was named after the discoverer, Ciriaco de Cevellos, an officer with the expedition who some historians claim was the Duke de Cevellos.

Esperanza Inlet was named for the first mate of the Atrevida.

While the British, American and Portuguese adventurers were lured by the possibilities of the pelt trade, the Spaniards came in search of gold and silver envisioning, no doubt, another land such as Peru or the rich mines the Incas had developed in Mexico and Central Ameria.

Evidently their expeditions were not in vain, for Father Anthony Terhaar of Nootka, made extensive research into the Spanish occupation and found a receipt in Madrid of a single shipment of gold from the West Coast totalling $750,000. It was Father Terhaar's opinion the total amount of gold recovered by the Spaniards was more than $1,000,000; the gold came mostly from placer workings, although there is evidence that some lode mining was also done.

There is a winding rocky ledge leading away from the Zeballos River. The stones are smooth and worn into soft grooves. This is due, it is thought, to the barefoot Indian packers getting out the Spaniard's gold.

The Spanish occupation of the West Coast was to be short-lived however, for in 1795 they were driven out by the British for they were guilty of the seizure of English ships and lands and of unpardonable insults to the British flag.

When they left, the secret of their mines went with them.

Gold was discovered in Zeballos in 1935 and at that time, there were but two trapper's cabins on the beach, but in one short year, the population mushroomed to 1,500 and Zeballos became a town, a rather remarkable town, for in that year, a substantial community sprang up, of fine hotels, well-stocked stores, a bank, electrically-lighted buildings, a school, a library, a board of trade and later on a modern well-equipped hospital was opened.

Although the Privateer Mine was by no means the first to be staked in the valley, it was to prove the richest. The story of this mine is an epic in the mining industry of British Columbia for it was later to be known as the Wonder Mine of B.C. due to the heroic struggles of a handful of men against tremendous odds.

Their story will never be forgotten and is well worth the telling. One of the original stakers of the mine shot himself in his lonely cabin at Zeballos on Christmas Day. Another lost his life in the ferrying of the ore down the Zeballos River.

By ISABEL YOUNG

On the occasion of the moulding of the first gold bricks at the mine, one hundred and twenty men and women travelled to the property to see them poured.

A luncheon was served in the cookhouse and spaced at intervals along the length of the tables, was the piece de resistance, in the form of gold bricks.

There was a good deal of hilarity and laughter during the luncheon when one of the gold bricks disappeared from the table and much guessing as to just who had pilfered it.

It was found later under the table.

Gold from no two mines in the world is alike. An assayer, can, upon examination, determine from which part of the world the gold came and pinpoint the mine it was taken from. Gold bricks are black until polished at the mint in Ottawa.

In 1948 the mines closed at Zeballos due to the war, for the cost of labor was high, the price of gold was fixed.

Closed was the Privateer, Man-O-War, Rey Oro, Central Zeballos Mine, Zeballos Gold Peak, the Coniwest holdings, Gold Peak No. 4 and and picturesque White Star.

It was no longer profitable to mine gold in Zeballos.

Zeballos could never be described as a pretty town. It is ringed by towering mountains and has the appearance of an over-large gully with the Zeballos River cutting through it.

The majestic grandeur of the surrounding mountains is awesome, for they dwarf to insignificance, the man-made structures below and tell us more plainly than words:

How brief is man's hour!

There is a valley in the mountains near Zeballos that is forever "taboo" to the Indians for they believe the thunderbird dwells there and nothing will induce them to go near it.

An Indian legend handed down for generations tells the story of a mountain that toppled in the night onto a large Indian village below, killing all the sleeping people, save one six-month-old baby girl.

One of the prospectors in the area tells this story:

"I heard the yarn about the valley when I first came up here, but the Indians are a superstitious lot, so I didn't pay too much attention to it, until one day I happened to be in the vicinity with a mining engineer, so we decided we'd go through it and have a look around.

"I've never believed much in anything I couldn't see, but I must admit there is something mighty strange about that valley. It's hard to describe, but there is a sort of brooding melancholy hanging over it and not one living thing in it, neither bird nor beast.

"We had just started through it, when I got the uncanny feeling there were a hundred eyes on my back. I was so uneasy I cocked my gun and kept looking back over my shoulder. I noticed my friend, who was ahead of me, glancing uneasily around him.

"My scalp was tingling and I was perspiring pretty freely when we got out of there. I don't know what it was that scared me so badly, but I was never so glad to get out of any place in my life, as I was to get out of that valley.

"My friend shared my feeling. I've never had any hankering to go back.

"It reminded me of the time I asked an Indian who lived on the reserve near Nanaimo, why no one lived in a certain house on the reserve. He told me quite seriously: 'No one can live there. A few families have tried, but they don't stay long. The spirits of the dead go through that house like a fast flowing river, no one can rest there.' "

When I visited Zeballos in 1955, the mines had been closed for seven years. The population had dwindled until little better than 150 people remained. All that saved Zeballos from becoming a ghost town were the logging operations being carried on in the area.

The hospital was closed, anyone needing

Continued on Page 15

THE ROARING TWENTIES

A few weeks ago I bumped into Bob Husband whom I hadn't seen in years, to learn he and his wife, Mary, are now apartment dwellers, at the Regency, on Lee Avenue. Later I dropped in on them, mainly because Bob and I (in days long gone) were both concerned in a rather strange experience.

For it was in that fantastic era dubbed "the roaring twenties" we both met Bill Bagley.

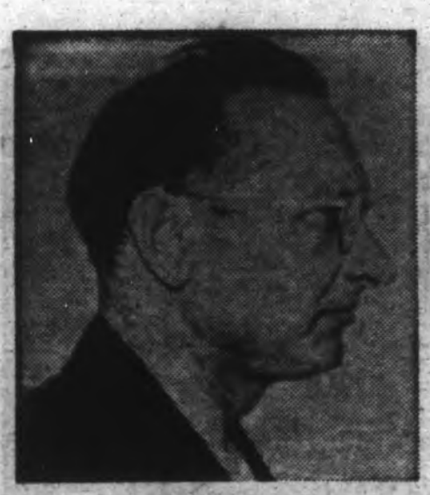

WILLIAM BAGLEY
. . . leader and toughest.

DICK SHIVELY
. . . owned yacht.

ALF CASTRO
. . . eight years, 20 lashes.

EDDIE O'DONNELL
. . . little man on stool.

T. H. (BIG) JOHNSON
. . . hired car in Victoria.

The Yacht Bandits

Bob met him in most unorthodox fashion when he was accountant at the Royal Bank's Nanaimo branch. Which is still at the corner of Bastion and Commercial, but in a more modern building. As Bob well remembers, it was exactly 20 to three on that chilly afternoon of Dec. 11, 1924, that the bank door swung open to admit six grim-faced characters, dressed alike in brown coveralls. As they filed in, each produced a gun.

Systematically, wordlessly they took up positions. One stepped just behind the street door, another went over to a window to watch the street, but keeping his gun hidden from outside view.

Another, gun in hand, went over to a couple of customers with the quiet injunction: "You'll have to stay here a few minutes. Just light up a cigarette and make it look natural from the outside."

Three others stepped briskly behind the counter, and one of them with a wave of an ominous .45 snapping a command that quickly had the six or seven employees laying face down on the floor. To see they stayed there, one of the mobsters perched himself on a high office stool. He was a little undersized, so it seemed he used the stool to gain height.

One of the gang produced a large canvas bag and going from cage to cage methodically cleaned out the cash drawers. On a table at the end of the counter happened to be stacked the best part of the Western Fuel Company's payroll, something like $40,000. This too went into the bag.

The manager, the late Fred McCarthy, happened to be out when all this was happening. Matter of fact, at that very moment he was sitting in a dentist's chair a few blocks down the street.

"Where's the manager?" crisply enquired one of the gang, addressing Bob Husband. "He's out," said Bob, then stalling for time added, "but he should be back soon."

As Husband answered, he took in the speaker. Spectacles, pallid, broad face, sort of hook nosed . . . but he was speaking again.

"I want to get those strong boxes open in the vault," said the man with the specs. The young accountant (he had only been married six months) explained how it took two keys to open up the three sections, and the manager had one of them.

"Let's have your key," was the cold-eyed injunction.

As it happened cashier Jimmy Stevenson had Husband's key, so Husband was steered at gunpoint to identify Stevenson, prone on the floor, and the key obtained.

The section of the vault it opened revealed only a few bags of silver.

While, in cool, unruffled style, all this went on outside on Commercial

By CECIL CLARK

Street, Nanaimo seemed to be going about its usual affairs. To passersby the bank looked normal, except for a touring car standing outside, the motor running, a man behind the wheel.

Though it took but minutes to clean out the cages and scoop the payroll from the table, there was close to $100,000 in the strong boxes. Apparently the obvious leader, the man with the spectacles, knew this.

His problem was how to get them open. As he held Husband by the arm near the vault door, it was obvious he wasn't interested in the bags of silver. As minutes went by a henchman slipped over to the pair at the vault with a snarled: "Come on! Let's get outta here!"

"Lotsa time, lotsa time," was the quiet reply from Husband's custodian. Then to one of the gang he made the passing remark: "This guy (nodding to Husband) says he can't open up without the manager's key. What'll we do with him?"

"Blow his brains out!" came the quick and emphatic suggestion.

Husband, looking from one to the other, failed to detect any sign of jest. Or humanity, for that matter. Suddenly the leader picked up a pair of scissors from a nearby desk and lunging forward laid the open blades against Husband's Adams apple! In meaningful undertone he growled: "Get that vault open or I'll cut your bloody throat!"

Lucky for Husband, at that moment came an interruption. A customer came in the front door, and for a moment the bandit leader thought it was McCarthy, the manager.

However, the stranger identified himself as Jack McGuffie, an accountant from Malkin's making a deposit. He was herded to a corner with the rest of the customers.

The gang had now been 10 minutes in the bank, and apparently the leader thought the manager might still turn up. Another customer came in, Charlie Quennel, and he was enjoined to silence at gunpoint.

Five to three. By this time Bob Husband had been told to lie on the floor with the others. Finally when the hands of the wall clock stood at three, maybe it then dawned on the gang leader that the manager wasn't coming.

There was deadly stillness in the bank, as his roving eyes took in the scene, then he broke the silence.

"All right, let's go!" was his snappy command. One by one the overalled figures slipped out the front door and piled into the waiting car.

Inside the bank the tension snapped into an excited babble of conversation. Husband, leaping to his feet, ran into the manager's office and looking out the window was in time to see the big touring car roar off down the street. Like today's convertible it had a fabric top, but Husband noticed the back had been sliced out. No doubt to give better vision for possible pursuit.

In a matter of seconds the Nanaimo city police, half a block

way, were getting excited details of the robbery, flashed in turn to provincial police detachments, not only in the local courthouse, but all over the Island.

Their commissioner, Col. John H. McMullin fingered the telephoned message in the Menzies Street police headquarters, then phoned his CID chief in Vancouver, Insp. Forbes Cruickshank.

One thing was immediately plain. The robbers, cool, calm and collected, were no amateurs. Question was, how did they arrive in Nanaimo? And were they still on the Island?

Both questions were answered within the hour.

The getaway car was discovered abandoned near Boat Basin a few miles south of Nanaimo. Checked out, it proved to be a U-drive rented from Sylvester's in Victoria the day before by two men. Both apparently Americans, one of them, a big man wearing horn-rimmed glasses, signed the contract as "T. H. Johnson."

JAMES BURNS, alias Gambertoli . . . fled to Japan.

HARRY STONE . . . caught with loot.

The man who threatened Husband wore spectacles. None of the gang wore horn rimmed glasses.

B.C. police checking the shoreline ran into fisherman Joe Silva who said the morning of the holdup he'd seen a big yellow-funnelled yacht steaming through Porlier pass between Valdez and Galiano. He even noticed the name: "El something . . . like Todo or Torry."

Someone with a nodding acquaintance with Spanish suggested El Toro (The Bull), and Silva promptly grinned recognition. That was it.

The Canadian shipping registrar proved a blank, but Seattle's registrar of shipping came up with the information that the yacht El Torro was registered in the name of R. Shively, of Montesano, Washington.

A quick check with the Seattle police indicated that Mr. Shively was an ex-Seattle detective (who had gone sour), with a bit of waterfront property at Montesano on the Hood Canal, and a yellow funnelled cruiser with a clipper bow. What was more important, latterly Mr. Shively had been extremely friendly with a lot of underworld characters.

On the heels of this came a phone call from the Bellingham police. A school boy out trolling in the evening in Wildcat Cove off the Chuckanut drive, saw three men go ashore from a yellow-funneled yacht. He watched them with interest, for as they climbed the steep clay cliff he wondered if they would make it.

Insp. Cruickshank sped from Vancouver to Bellingham, and after a session with the chief of police went on to Seattle. After that he was out of sight for several days. Then one morning he phoned his commissioner in Victoria. He had struck the trail of the gang. From Shively's Montesano hideout (where the job was planned) the robbers had rendezvoused in Bellingham, where Shively's boat picked them up and returned them. That's where Cruickshank found a Ford pickup with seven pairs of coveralls and seven pairs of shoes.

Cruickshank also discovered that Johnson, the big man with horn rimmed glasses had a record with the Seattle bureau. Tabbed as one of his criminal associates was diminutive Eddie O'Donnell.

Their mug shots were identified by bank employees at Nanaimo. Eddie O'Donnell was the little man who sat on the stool.

On the ninth day after the robbery, came word from Cruickshank in Seattle that yacht owner Dick Shively, along with Ross Watson (another ex-Seattle detective) had been arrested. On the heels of this came word from Tacoma that William Bagley and T. H. "Big" Johnson had been picked up. On Christmas day 1924, bank teller Jimmie Stevenson picked Watson, Bagley and Johnson from a Seattle line-up.

There was no doubt in the minds of Seattle officers that Bagley was the leader. "He's the hardest of the bunch," they opined. History was to prove them correct.

Meantime, as detectives shook up the underworld of the Sound cities, came whispered information that someone was having a tough time getting rid of some Canadian currency. It was hot, much too hot.

On this lead, within 24 hours Tacoma detectives burst in the door of a rooming house to grab Harry Stone with $4,800 in Royal Bank bills. With him was Alfred Castro, alias Morosco.

Just to make the investigation interesting, it was about now that "Big Johnson broke from the King County jail. The old King County jail where they used to keep the voting machines.

With a gun simulated from a bit of blackened broom handle and a Prince Albert tobacco can, Johnson held up the jail doctor on his morning rounds, and got the keys of his car.

It was the start of a rather lively day, for in need of funds he tried to hold up a bank on Westlake but got beaten off with office gunfire. Commandeering a car at the curb, he was hotly pursued by patrolman Frank Larsen in another commandeered car. As luck would have it, Johnson's car hit a bakery van at an intersection and spun to an inglorious stop. As he described it to me later (in a Victoria guardroom) he was "up to his neck in buns."

Still figuring he had a chance, Johnson took off across the road, over a lawn and round the back of a house to hide under a bench in a woodshed.

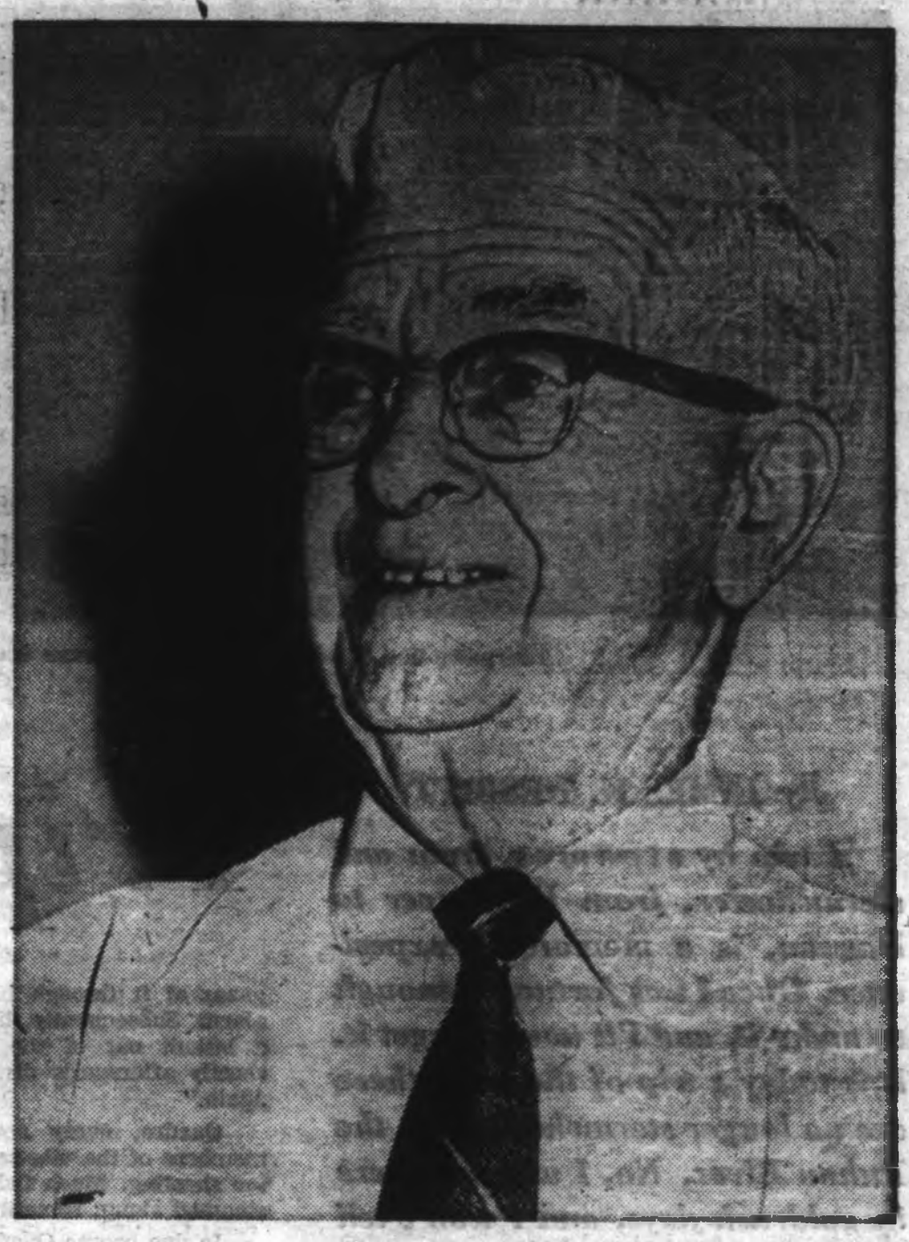

BOB HUSBAND . . . stalled for time.

Where Larsen found him minutes later. Larsen, a friend of mine, was the one time ju jitsu expert of the Seattle police.

Upshot was that Mr. Johnson was promptly extradited to Canada.

With Bagley, Stone and Johnson now across the line to face Canadian justice, yachtsman Dick Shively hastily pleaded guilty to a federal offence in Washington. He saved himself a back tickling experience. Ross Watson put up a court battle, but at length he too was extradited.

Finally police, working the clock round, laid hands on the 7th member of the gang, James Burns alias Gambertoli.

On the eve of his extradition, however, Burns escaped from the King County jail, then an old wooden building and far from secure. Long after came word that he had stowed away in the stoke hold of a Japanese trans-Pacific freighter.

Stone, Castro, Johnson and O'Donnell all pleaded guilty to bank robbery in a Nanaimo courtroom and were given eight years and 20 lashes each. Bagley, pleading not guilty, got 10 years with lashes. The jury in Ross Watson's case disagreed and he got a new trial. In the second trial he was given the benefit of the doubt.

As I said at the beginning Bob Husband and I both had a brief acquaintance with Bagley, though I am frank to admit Mr. Husband's introduction was the more startling.

I met Bagley when he was extradited from Seattle and we had to escort him to Nanaimo for trial. Forty-five years ago the police fleet was mainly four-cylinder Dodge touring cars, remembered for their hard riding quality and that uncannily silent starter.

For some unknown reason we travelled at night, with that well-known Island character Sgt. Bob Owens at the wheel, the late W. V. "Salty" Shepherd and I were in the back with Bagley between us.

Bagley chatted, without braggadocio or toughness, speaking of his early life in Butte, Montana, and how he used to haul liquor (these were still the rum-running days) between Astoria and San Francisco using a half dozen cars in a shuttle service. Whether it was true or not, anyway it passed the time. He had a hobby, as I remember it . . . fly fishing.

Underlying his conversation, still, however, you could detect a shrewd and calculating mind. As it turned out, he wasn't shrewd enough to sidestep the gallows. Which is another story.

I can tell you however, what happened to the rest of Bagley's bank gang. Harry Stone, released from the B.C. Pen. was caught in another bank robbery at Everett and ended his days at Alcatraz. Big Johnson died of TB doing a 40-year stretch at Walla Walla, and the midget robber, Eddie O'Donnell (who I thought looked like a tailor's dummy with his hair parted in the middle) within a year of leaving the New Westminster prison, shot a policeman in San Francisco and was hanged at Folsom.

Nine years after the bank job, we got a wire one day from the Seattle police that Mr. Burns, alias Gambertoli, was back from the Orient, and back in jail.

Didn't do us any good, however, He was under sentence of death for killing a bank manager!

From all of which you can figure, "the roaring twenties" was no idle figure of speech.

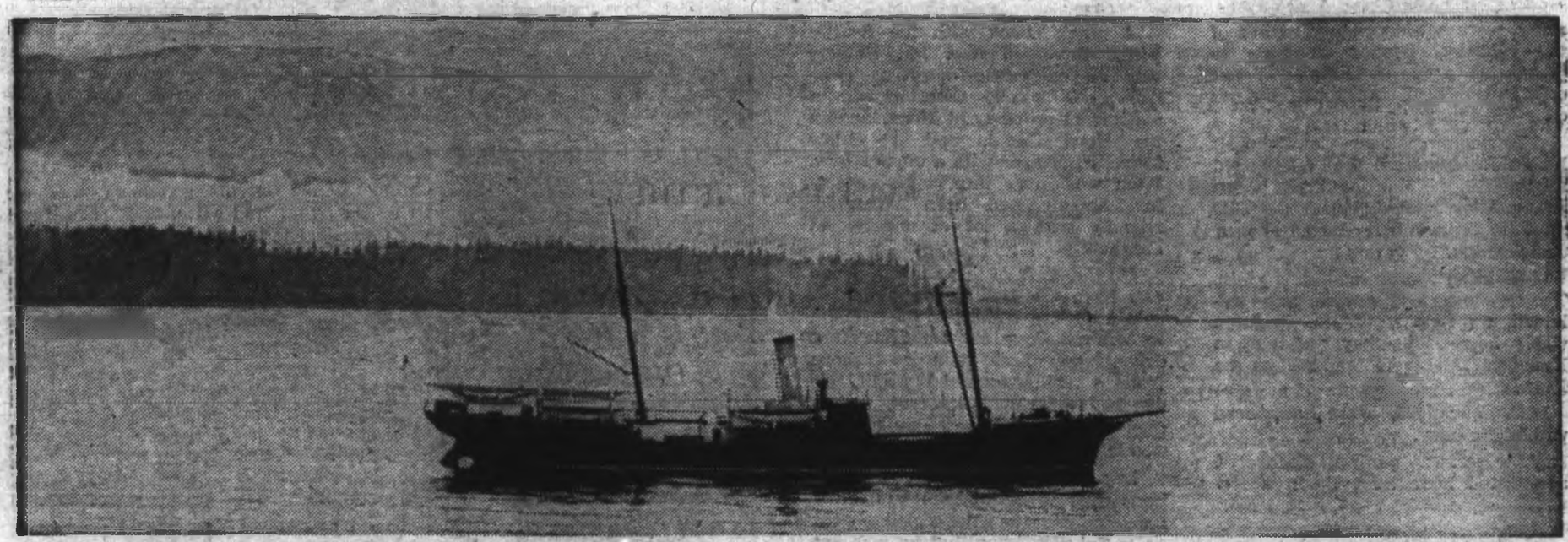

The yacht-like Quadra . . . Capt Walbran was so cautious she was called 'the daylight boat.'

Trip of the Past

By JAMES K. NESBITT

A trip by steamer, train and sternwheeler, from Vancouver to Dawson, is a memorable experience. Once I was fortunate enough to make it, and I'll never forget it. It is today a trip of the past; there are no longer sternwheelers on the Yukon River. No, I was not there in goldrush days, and I won't tell you when it was, not wishing to date myself.

Because I enjoyed my trip to Dawson so much, I have very greatly enjoyed the account of the same trip made in 1900 by the Governor-General of Canada, the Earl of Minto, and his Countess.

You may recall recent articles in this magazine about the Minto visit to the British Columbia coast, as described by the aide-de-camp, who, in writing his memoirs, signed himself Col. D. Streamer, though his name was Harry Graham (perhaps with an e on the end of it), and he held the military rank of captain.

The aide-de-camp, the comptroller of the household and the private secretary were young Englishmen, and they had a wonderful time on that trip. They stepped out in the gold rush towns, and really saw life in the raw, sometimes with dire results to themselves.

The vice-regal voyage north from Victoria was made in the Canadian government steamer Quadra, Capt. John Walbran on the bridge.

First port of call was Fort Rupert, on the northeast coast of this Island. Col. D. Streamer sized up the place this way: "It is inhabited by Indians, who, according to our captain, are very evil men. The sum of their wickedness, however, appears to be that they resolutely decline to allow any missionaries to live with or near them, a crime which cannot fail to excite a grain of sympathy on the sable heart of the comptroller."

Away from Fort Rupert, and mal-de-mer makes itself felt: "As Queen Charlotte Sound is entered, a heavy swell makes itself felt in a manner more forcible than agreeable. The Quadra has a reputation for rolling, and she certainly does it justice.

"The aide-de-camp is the first to succumb, and, with a hurried excuse he leaves the heaving deck and seeks the seclusion of his cabin, where he spends the remainder of the morning, looking, as he subsequently explains, at the lovely views from the porthole."

Col. D. Streamer missed nothing: "After tea one day a friendly porpoise comes alongside and follows our boat in a playful and flippant manner for about two miles.

"It does not appear to be the least afraid of human beings, and even when the private secretary puts his head over the ship's side and gazes at it through his eyeglass, expresses no alarm. Subsequently, however, it refuses to take a biscuit out of the comptroller's hand, and shortly afterwards disappears never to be seen again."

Quadra, every now and then, tied up so members of the vice-regal party could go ashore for shooting. Much fishing was done as Quadra steamed along; sometimes she anchored.

In due course Quadra reached Skagway. Col. D. Streamer immediately learned of a character about whom Skagway people had mixed emotions — they didn't quite know whether to be proud or ashamed of him.

Here's the view of Col. D. Streamer: "It was only two years ago, in 1898, that Skagway was in the hands of the notorious 'Soapy' Smith, a desperado of the worst kind, who completely terrorized the town, and, with his equally repulsive ruffians, waylaid the harmless miner returning with his hard-earned gains from the Yukon, held him up and relieved him of a large percentage, if not all, of his treasure.

"The U.S. town marshal here in Skagway, the only representative of law and order in the place, was himself one of 'Soapy' Smith's crew, and consequently it can easily be understood that the average citizen could obtain but little reddress from his wrongs at the hands of this villain."

Arriving at Whitehorse, after the train trip, the comptroller, the aide-de-camp and the private secretary — make a tour of inspection.

"A dancing saloon is first visited, where numerous games of chance are in full swing—and where a number of singularly unattractive ladies seem very anxious for the visitors to join the mazy dance in their company, or at any rate to stand them a drink at the adjoining bar.

"The night is brought to a close at a further saloon, where a quantity of intolerably vitriolic whisky is consumed, and where acquaintance is made with 'Stikine Bill,' the foreman of the railway.

"This gentleman is a great character in his own rough, uneducated way, a man who believed in feeding his men and horses, as well as he works them, who believes in working himself harder than either."

At Whitehorse the party went aboard the sternwheeler Sybil. Col. D. Streamer made observation that "her regular service is from Whitehorse to Dawson, a journey which she has accomplished in 40 hours.

"The force of the current is so strong that although her speed downstream is occasionally as much as 15 miles in the hour, she can only attain four miles on the return journey, upstream.

"Upon such a big boat as the Sybil, the question of navigation of the Yukon is a most difficult and intricate one. The river twists and turns at every instant, and its snakelike coils teem with hidden rocks and sandbanks.

"Steaming through such waters requires the services of a most competent captain, and a most able pilot, and for these positions of supreme importance men of great 'swift water' experience have to be obtained, men who can read the eddies like an open book, and for whom the swirling eddies hold no mystery.

"At times, as we negotiate a ticklish corner, the nose of the boat seems almost to touch the shore, while the stern swings out into midstream; in another moment the bow is hurled around by the force of the current and the stern paddlewheel seems, by the proximity of its convolutions, in danger of scraping the river bank away.

"During the journey to Dawson it is almost imperative for boats to tie up at night, as the passage is so intricate and the stream so strong and swift that the slightest mistake would be very perilous.

"We suddenly find ourselves running ashore, with great rapidity. By a slight miscalculation, at one of the sharpest turns, the bow of the boat is brought with great force into the bank, in a manner which is a trifle alarming to anyone unaccustomed to travelling by 'Swiftwater.'

"Except, however, for a severe mental shock resulting in the case of the private secretary, in temporary cardiac failure (which necessitates an immediate dose of alcohol and aerated mineral water) no harm is done by the collision, and after making a complete revolution upon her own axis the Sybil steams off unabashed, to deeper channels."

There's Dawson, way up ahead, an exciting moment for "the boys" in 1900, and for myself years later.

Let Col. D. Streamer tell us about it: "The private secretary, as usual, gets up first this morning and has the good luck to meet and be introduced to the notorious Jack Dalton, the owner and maker of the Dalton Trail.

"This well-known character is a man of poor education: in appearance he is short and rather dapper, with steely blue eyes and a fair, curling moustache. Although under 40 years of age he is one of the best-known, best-feared men in this countryside; is a dead shot, possesses absolutely indomintable pluck and iron nerve and is known to have killed at least four men in self defence.

"The private secretary is much impressed with his quiet, unassuming manner, and doesn't attempt to arouse his worse side, not to take any steps to assure himself, by personal observation, of Mr. Dalton's unerring marksmanship."

Dawson, according to Col. D. Streamer, was too much for some people: "The number of 'good young men' who go wrong in Daswon is appalling; there seems to be something in the air, and yet more in the liquor, which conduces to rapid demoralization.

"Even respectable bank clerks, possessing no redeeming vices, and who were rightly described as being so tame that they would 'eat out of one's hand,' have been returned to their sorrowing families after a few months at Dawson, with no occupation left to them but that of living on their debts, and no worthier attributes but a taste for

indifferent 'hootch' and a wholly perverted sense of rational enjoyment."

That night, as was to be expected, the private secretary, the comptroller of the household and the aide-de-camp stepped out on the town and what a town in which to step out.

A fine time was had by all, in Col. D. Streamer's words: "They go round the town in the interests of scientific research.

"In Dawson every third house is a saloon, where drinking, gambling and dancing go on day and night.

"There are also several music halls, where indifferent performances can be watched from boxes whose chief feature seems to be a total lack of privacy from the intrusion of the weaker and thirstier (but by no means fairer) sex.

"After these entertainments the floor of the hall is cleared and the voice of the master-of-ceremonies is heard imploring gentlemen to 'take your places for the dreamy, mazy waltz'—when having induced a sufficient number of the more weak-minded of those present to obtain partners, he orders the band to 'let 'er go' and dancing is kept up until 7 a.m.

"The ladies get a commission on whatever their partners drink at the bar, and when it is remembered that they can get $5 on every bottle of champagne (which is sold at $30 a bottle) it will be seen that their occupation is as lucrative as it is unalluring.

"At 3 a.m. the comptroller is seen performing a barn dance (in the interests of science), with a sweet creature of some 80 summers, who is unsuccessfully trying to explain to him that the tune being played by the band is a waltz, a fact of which he seems absolutely oblivious.

"The private secretary, meanwhile, pursues his research at an adjoining roulette table, where he is so rapidly assuming the gaunt, haggard appearance of the confirmed gambler that the aide-de-camp considers it time to remove him.

"Soon afterwards the three students of life are to be seen wending their way obliquely to another saloon, where a complete stranger insists on standing them a large number of singularly unpleasant drinks.

"It is not safe to decline to drink with any man in Dawson, as such is taken as a deliberate insult.

"A warning to this effect is usually given to strangers, but the question of living up to such advice entails the making of sacrifices involving consequences which anyone would gladly avoid."

Next morning if "the boys" were not sorry, they suffered—"the comptroller is suffering from the effects of what is locally termed a well-developed and protracted jag—the private secretary appears to be endeavoring to cultivate a dignity, but is not successful—the aide-de-camp is occasionally observed to be furtively warming his hands on his head; all turn up at 11 a.m. for breakfast, with somewhat quiet and embarrassed expressions."

And so away again—the Yukon River to Whitehorse, the train to Skagway, and embarkation there aboard Quadra for the return voyage south.

Some of "the boys" were still suffering from that night out in Dawson: "The private secretary has not been feeling well for some days; he has pains in his head, cold feet and a boiled tongue, all of which he regards with rising melancholy, as the primary symptoms of impending dissolution strike him; what ails him he cannot tell, but is quite certain he has never felt like this in his life before."

A few days later—"The private secretary is gradually recovering his pristine health and spirits, and at an early hour may be seen walking up and down the deck for the purpose, as he puts it, of 'taking the air'."

At last Victoria is reached, and "we bid farewell to our worthy captain, who has watched over our interests and comfort for so long a period. His friends, and he has many, call him a careful man; his enemies, and he has a few, term him a timid one; his invariable caution has earned for the Quadra the nickname of "the daylight boat," owing to the extreme aversion of running after dark which this vessel displays.

"By the maternal anxiety and care shown in our captain's method of navigating the boat under his command he appears to be as cautious of real, as of imaginary danger."

There it is, in brief—a trip to Dawson in 1900, by a group of VIPs. I am grateful to Col. D. Streamer; little did he think then that his memoirs would become part of our history.

The Lost Polson Mine

By FULTON S. ARTHUR

Of all the lost mine tales I have heard or read, I think the one that has intrigued me most is a story I picked up in the North Okanagan back in the early 30s.

While it was too new to enjoy the legendary mystery of a multi-generation search for lost fabulous riches, the story had an authentic aura imparted by the fact that, before his death a few years previously, most of the men involved in the discussion knew Polson personally and had good reason to believe he did secretly work a gold mine in the area for many years.

I came in contact with the story about a year after I had lost my job at the coast and, in a vain effort to keep off unemployment relief, I took over a stump ranch in the hills above Enderby, about halfway between Salmon Arm and Armstrong.

I hoped to be able to cash in on some of the contracts for railway ties, bridge piling and cedar poles that I had been told were an almost perpetual feature of the district. Unfortunately, the expected contracts failed to materialize so I wound up on a relief road crew working out of Enderby.

When we started cutting back the bank and widening the grade of an elbow bend in the road between Enderby and Armstrong, the perennial groaners on the crew declared the improvement was long overdue and probably would not have been undertaken even then but for the fact that the sitting MLA for the district had failed to negotiate the turn and his wife was seriously injured, some said killed, in the accident.

Discussion of the lost mine began when the most rabid grouch of all grumbled that we wouldn't be shovelling and wheeling dirt to make safe roads for legislative plutocrats if we knew which one of the three draws we could see leading into the hills across the valley led to Polson's lost mine.

As the story emerged, it appeared that soon after the spring runoff for something like 20 years this man Polson would disappear into the hills by way of one or the other of those three valleys and no one would see or hear of him again until he reappeared in town late in the fall with gold enough to give him a better than average living than he could have earned in any other way.

Evidently, although he would never disclose its location, Polson was not adverse to talking about his mine, especially in dissuading would-be partners trying to get in on the deal. On such occasions he described the project as strictly a one-man operation, just a short strip of pay sand in the bed of a small side creek, that the average man could easily pan out in a season. While there was plenty for one, he insisted there would never be enough to divide, at least not 'til he found the mother lode.

That there was a rich mother lode in the vicinity, Polson was certain, his friends agreed. Working the creek above the deposit yielded nothing, leading to the conclusion that the gold must be washed in from the side at that point, and, since he could take out all the gold in the deposit during the summer then start all over again next spring, it must be washed down from a higher level during the freshet.

No one knew for sure what methods Polson used in hunting for the mother lode. The suggestion was put forward that he may not have been too interested in it, and why should he? As long as the runoff delivered enough gold within easy reach, why go climbing hills looking for more?

But the fact that Polson never disclosed the location of the mine did not deter others from hunting for it.

Individuals and parties, some using the best available Indian trackers, had tried to follow him into the hills, only to lose his trail in the labyrinth of valleys.

Ostensibly deer-hunting, experienced woodsmen and hunters had literally combed the hills and valleys looking for signs of the mine and found nothing.

It was said that, evidently aware of these efforts, Polson added to the confusion by seldom, if ever, entering the hills by the same draw twice in succession and it was reported that he never came out the same way he went in.

Finally, when advancing years forced him to retire he still refused to sell or disclose the location of the mine. He insisted the trail was too complicated to describe or map, and he himself was beyond guiding anyone else over it, so eventually the secret location of the mine died with him.

Of course there is another angle that no one seemed to consider and that is the possibility of the small deposit annually replenished by the spring runoff being purely a myth to ensure privacy, while Polson, year by year, worked out more of a larger deposit until it petered out and he retired.

And yet, I wonder, because on my first trip into the north Okanagan to investigate my stump ranch, I cooked a meal in the hobo jungle at Armstrong, sharing the fire with a prospector who claimed to have struck it rich in the hills across the valley.

He said the gold was not in the creek bottom where you would expect to find it, but on a bench high above. He had a sample consisting of some dust and a few small nuggets, the largest about the size of a wheat grain, that he was taking to the coast in the hope of securing necessary financial backing to establish and develop the mine. As far as I know there has been no such development in the area which seems to indicate that he either failed to arrange the necessary finances or, considering the terrain, may not have been able to relocate the gold-bearing bench.

All of which, in retrospect, leaves me wondering sometimes if that prospecting stranger really found the mother lode feeding Polson's recurring deposit or is there, perhaps, a second lost gold mine somewhere in those hills?

NATURE'S SCRAPBOOK

ANIMALS AND MEN

Contrary to the popular view the importance of wildlife management extends far beyond the specialized interests of the hunter, the fisherman and the naturalist. The well-being of our wildlife populations is closely related to the well-being of our soil, water, forests, farms and ranches, touching upon almost every facet of our existence. Uses of wildlife species include recreation, insect and rodent control, provision of food for native populations and others in frontier regions, fur production, and the industries subsidiary to these uses.

LIFE'S COMPANION

The ancestor of all domestic pigeons, of which there are about 200 varieties, was a wild species, the Rock Dove, whose native habitat is the sea cliffs and rocky places of the European continent. Pigeons are the only monogamous domesticated birds. They mate for life.

FOR A HEALTHY FOREST

Control of fire, unending warfare against enemy insects and disease, proper harvesting of new trees, and new planting where necessary, are the keystones of forest care. If these simple rules are followed our forests will grow greater and richer through the years instead of smaller and poorer. Is this effort worthwhile? We think you will agree that the answer is an emphatic "Yes!"

PUT FLAVOR INTO

with Spices and H

In Honolulu every salad plate is garnished with a flower . . . a charming custom that adds color and eye appeal. Although Hawaiian salad ingredients are not unlike our own, I think it is the spicy dressings that make them taste different. Before history, before agriculture, probably before man himself, there were herbs, for all animals crave some fillip to their ordinary fare . . . the cat in catnip, the dog chewing grass, the cattle at the salt lick and the gourmet grinding pepper, exemplify the common need.

Spices too have been highly prized for countless centuries . . . men risked their lives on long caravan treks across the Middle and Far East; merchant seamen risked ships and death; wars were fought and new worlds discovered in quests for the precious spices available to us today in every food mart. And at prices that would have been considered ridiculous even a hundred years ago.

Pepper, cloves, cinnamon, allspice, nutmeg were all considered necessary to survival . . . spices added zest and pungency to the ancients' food and wine and helped mask the odor of sacrifice and of "high" meat and fish.

Priests needed spices for incense and anointing oils, on emblaming, sacrificial rites and funerals; doctors for medicines; lovers for potions; and spices gave delightful fragrance to perfumes and lotions.

To our ancestors herbs and spices were life itself . . . without them it was not possible to worship their gods, preserve food, heal the sick, bury the dead and celebrate a victory.

The history of herbs and spices makes fascinating reading . . . A Chinese herbal dated 2800 B.C. speaks of cinnamon and the Old Testament contains countless references to both herbs and spices. During the opulent early days spices were used by the wealthy without restraint despite their cost. Nero lavished a year's supply of precious cinnamon on the funeral rites of his wife Poppaea.

More pepper is consumed in the world than any other spice. It is recorded in history as far back as 3000 B.C. It was held in equal value to silver and gold. Men have traded wives and children into slavery for it. Early in the 5th. century when Rome was besieged by Alaric, king of the Goths, part of the ransom demanded from the city was 3,000 pounds of pepper. Down through the ages pepper has brought death, dollars, despair and delight to the men who sought it.

Peppercorns are the berry of a perennial vine. When ready to harvest they resemble clusters of red currants. The berries are gathered by hand. While drying they change color and shrivel, finally becoming the black peppercorn with which we are familiar. Our ground black pepper is made from these unripe and dried berries. White pepper is the husked centre of the fully ripe pepper corn.

Muriel Wilson's Thought for Food

As examples of English and Anglo-Indian dishes which require generous peppering for best flavor, we give you recipes for English Pepper Pasties and spicy Beef Vindaloo.

ENGLISH PEPPER PASTIES . . . 1 package (18 ozs.) of pie crust mix or your own pastry, ½ cup instant minced onion, 1 pound lean, boneless and tenderized steak, cut into ¼ inch cubes, 1½ cups finely diced raw potatoes, 2 Tbsp. parsley flakes, 1 tsp. salt, ½ tsp. ground black pepper, 2 Tbsp. butter or margarine, 1 egg white and 1 Tbsp. water. Prepare pie crust, cover and chill. Mix instant onion with ¼ cup water and let stand 5 minutes for onion to soften. Combine onion with steak, potatoes, parsley, salt and pepper. Divide pastry into 7 parts. Roll 6 parts into 7-inch

SPICE OF LIFE

TRADITIONAL ENGLISH PASTRIES need generous peppering to enhance flavor of the filling.

hints from Heloi

DEAR FRIENDS:

Recently, while trying to help a friend get settled in a new apartment, we were at a loss as to where to put all the furniture from her former large home. There wasn't even enough closet space for her clothes either.

So when we came to her old cedar chest and couldn't find room for it, we just stood it up on one end! It

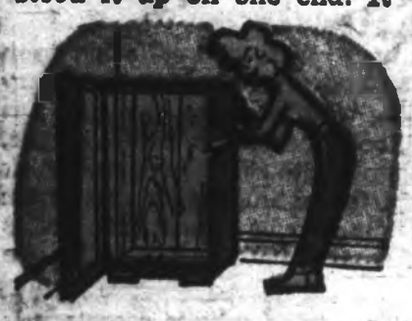

can then be pushed into a walk-in closet or used as a wardrobe in any room—just like having a small cedar closet!

If your chest is "elderly," it might possibly have legs that stick out a bit so it won't stand up straight . . . they can be cut off. And the lid might have an overlap, and the door (originally the top) won't open.

We solved this by putting it on four bricks! Took care of both problems beautifully. Or one could use cinder blocks which would leave EXTRA space underneath for shoes, etc. These blocks could be spray-painted to match the chest itself. Or if the chest is in really bad condition, it could be painted to match your walls . . .

Best of all, we hit on the idea of buying a spring-rod at the dime store to put in the cedar-chest closet to hang her clothes on.

One could put shelves in it, too. Great!

Anyone with children and not enough closet space could pick up an old cedar chest at an auction or secondhand store, put two spring-rods in it (one above the other) and have lots of extra space. The little one could use the bottom rod and mommy the top one.

Heloise

TO FOOD
d Herbs

rounds. Roll remaining part into a 3x6 inch rectangle, cut into 6 strips, ½ inch wide. Reserve these. Place about ½ cup of meat mixture in centre of each round. Dot each with 1 tsp. butter.

Moisten the edges of the dough, fold dough over the filling and press edges together to form a ridge across the top. Twist reserved strips of pastry to cover the seam on each pasty. Press firmly. Cut slits on each side of pasties. Brush with egg white blended with water. Bake in a preheated 400 degree F. oven for 10 minutes. Reduce heat to 350 degrees F. and bake about 45 minutes longer. Serve hot or cold.

BEEF VINDALOO . . . 1 tsp. ground black pepper, 1 tsp. ground tumeric, ½ tsp. ground cumin seed, ½ tsp. powdered mustard, ½ tsp. ground ginger, ground red pepper to taste (¼ to ½ tsp.), 2 Tbsp. cidar vinegar, 3 Tbsp. onion flakes, ¼ tsp. instant minced garlic, 2 Tbsp. butter or margarine, 2 pounds boneless shoulder beef, 1½ tsp. salt, 2 Tbsp. lemon juice and cooked rice. Combine the onion flakes and instant garlic with 3 Tbsp. water and let stand to soften. Combine all the spices with the vinegar to form a paste. In skillet saute the onion and garlic in butter. Add the spicy paste and cook for a couple of minutes.

Trim any fat from beef, cut into 1 inch pieces and add to the skillet. Cook for 10 minutes. Now add 2½ cups hot water and cook until the meat is tender, about 40 to 50 minutes. Add salt and lemon juice. Serve over hot rice.

This East Indian Beef Vandaloo recipe has been Anglicized but it still may not be everybody's dish. It is very spicy. Still it is fun to treat your taste buds to something new occasionally. This recipe originated with the Canadian Spice Trade Association.

Whether you start your cooking from scratch or use mixes and other convenience foods, spices and herbs will give individuality and zing to almost any dish. Ready prepared foods are wonderful, bless them! But their perfection depends on uniformity and uniformity can be monotonous. To avoid this sameness the good cook has her spice and herb collection. Taste preference being so individual, there can be no hard and fast rule for seasoning. The best rule . . . taste as you go along.

There are literally hundreds of ways to put good flavor into food. It is a never ending adventuring has just begun, here are a few adventuring has just begun, here a few elementary seasonings suggestions . . .

The flavor of a casserole of shredded cabbage and slivered ham can be sparked by the addition of a little ground sage, black pepper and a sprinkle of paprika over the top. Try a whisper of garlic powder or thyme plus a generous tsp. of paprika in the dredging mixture you use for poultry.

A pinch of ground ginger together with the usual seasonings for a potroast gives an illusive flavor.

A tsp. of dry mustard and ¼ tsp. cloves added to 1 cup honey makes a lovely glaze for ham.

Try the addition of a little cinnamon to your next chocolate cake, pudding or pie. For the children . . . roll a large marshmallow in cinnamon and pop it in their breakfast cocoa.

BRIDE'S CORNER

SPICES AND HERBS . . . Nature's flavor magic.

If you are vague about the difference between a spice and an herb, so is almost everybody. For the most part "spice" covers the gamut of spices, herbs, seeds, vegetable seasoning and blends. But here is what the experts say . . .

SPICES are parts of plants that usually grow in the tropics . . . the bark, leaves, seeds, stamens or any other aromatic part that is suitable for seasoning and preserving.

HERBS are always leaves of temperate zone plants . . . like rosemary, basil, sage, etc., and of course the old favorites such as parsley, chives and mint.

Herbs and spices are accessory and like all accessories must be used with discretion. They must accent but not overwhelm. At first be cautious in using them.

HELP FOR HOMEMAKERS

oise

ONE TINY PLANT

DEAR HELOISE:

Save those pretty cups that are now minus a handle. They are great for small window sill plants.

Mrs. B. Evans

SMALLPOX "OUCH"

DEAR HELOISE:

Right at the time my baby had her smallpox vaccination we were planning a trip out of the city to visit relatives. I was very concerned because I knew the baby would be held a lot and people would forget about her vaccination.

My friend gave me this idea: I used a circle cut out of white felt and painted the word "ouch" in big letters with a felt marker on it. Then I stitched the felt circle onto her sleeve right over the vaccination spot.

The sign was a reminder to everyone to watch the spot and I didn't have to worry or fret a bit during the visit.

Wendy's Mom

"IN CASE OF"

DEAR HELOISE:

When my children were small I had an "in-case-of" box.

In it, I put various types of medicine for fever, toothache, stomach-ache, etc., along with extra baby bottles, canned milk, and a few changes of diapers. Then, "in case" I needed to go somewhere at the drop of a hat, the box was ready and waiting.

Now that my children are grown, (ages seventeen and fourteen) we still have an "in-case-of" box, only now it contains medicines, knife, snake-bite kit, flashlight, etc. . . . It's used on hunting and fishing trips.

A Reader

This feature is written for you . . . the housewife and homemaker. If you have a hint, problem or suggestion you'd like to share . . . write to Heloise today in care of this newspaper.

ALL HEMMED IN

DEAR HELOISE:

I have to wear white uniforms to work, and, through experience, have found that dust gets into the tucks of

the sleeves and the hems.

This dust and lint makes a black line inside the cuff and the hem. I had to remove and replace the hem at least once a month. This was very time consuming and a task I really didn't enjoy, so I decided to do something about it.

I used an old toothbrush . . . opened the hem about two inches and pulled the material over the bristles of the brush along the black line of dust.

I had to keep cleaning the bristles and pushing the brush back in, but it really cleaned out the hem. Then I went through the same process on the cuffs.

It takes only a few minutes and does the job!

Nurse

SMOOTH IDEA!

DEAR HELOISE:

If you have a lot of sandpapering to do or a big area to be sanded . . . thumbtack the paper to a wooden block.

It will make the whole job easier.

An Inventor—
10 years old

HOCUS-FOCUS!

DEAR HELOISE:

If you like to recline a little to watch TV in your lounge chair or on the sofa, you'll find that you have to slide your bifocals down on your nose to see through the distance part of the lens. Well, just turn your glasses upside down!

Also, if you're doing close work overhead, like painting near the ceiling, this will allow one to look up through the near or reading part of your glasses without breaking your neck.

Regas Marianos

USE YOUR NOODLE

DEAR HELOISE:

When stirring noodle soup, cherry pie filling, or anything that you don't want to stick to the pan, use a small pancake turner. The flat bottom will keep the contents of the pan from sticking, and the wide turner part won't break up the noodles or mash the fruit.

Jo Ann Skahen

THOSE OLD BOOKS!

DEAR HELOISE:

I love to read, but have always been afraid of bringing used books into my home because of the danger of the little book mites that are so often found in older books.

Now I place them in large plastic bags, spray them with an insect bomb, fasten the bag tight and leave for twenty-four hours. Then I air them for a few days and I find them safe to place beside my other books.

Ruth Voss

LETTER OF THOUGHT

DEAR HELOISE:

There's more truth than fiction in the following statement:

Let's face it . . . Our real problem is not the High Cost of Living. It's the Cost of High Living.

A Reader

© King Features Syndicate, Inc., 1970. World rights reserved.

ACTIVE AT THE AGELESS GAME, Art Walker, at 90, gets set to throw his stone.

TWO EX-PRESIDENTS talk it over. Reg Heal held the reins in 1965. Charlie Hodgson, holding the broom, was president in 1961.

THE AGELESS GAME

By GEORGE INGLIS

Three times a day, twice weekly, on Tuesdays and Fridays, all winter from Nov. 1 to Mar. 31, a colorful stream of Victoria's older-type citizens flows back and forth through the glass doors of the Victoria Curling Club on Quadra Street.

Some hasten, some dawdle; some stride purposely, some just seem to shuffle. Others linger in amiable argument. The subject is always the same. Curling, and the shots they made or missed.

Intrigued by the sight of these elderly ones, their minds and bodies rejuvenated with the joys of gentle combat, I hesitated and listened to some of the earnest, fractured conversations.

"I couldn't hit the broom."

"I couldna keep ma' feet."

"He knows I can't throw an out-turn." "He," I gathered, being the skip.

"Our skip couldn't read the ice."

Once in a while, a passing skip — head-man on the team and the tee-line — would quietly lament: "Gosh darn it, I wish I had some sweepers."

Fascinated by the snatches of curling jargon, I entered the club and took a seat behind the glass partition, beyond which a bright and lively scene danced steadily back and forth, and up and down the eight sheets of glistening curling ice.

Splashes of patterned sweaters, mingling with tartan tams reminiscent of bygone years, minuetted over the ice as their owners swayed with their lightly waving brooms in a more-or-less token effort to coax a lazy rock 'a wee' bit along.'

Victoria's Senior Men's Curling Club has a membership of more than 200. No would-be member is considered until he has reached the age of 60.

The original Victoria Curling Club was formed in February of 1953. Its members included a few older, retired businessmen, some of whom had moved westward across the Rocky Mountains after spending many prairie winters throwing rocks in what has been called The Ageless Game.

In 1956, these older curlers, their numbers inflated by an increasing flow of enthusiastic seniors, decided to develop day-time games to suit their way of life. The idea proved very popular, so much so, that by 1956, the Victoria Senior Men's Curling Club was formed.

The first president of the newly-formed club in 1956 was the Reverend Joseph Jones. He was then a 72-year-old veteran. Believe it or not, he is still tossing lead rocks today in his eighty-ninth year.

There are 48 rinks, and some spare curlers in today's Senior Men's Club. The present president is J. Howard Hargrave. The immediate past president is P. F. McIntyre, who reached the club via Cominco and Trail.

While there is a large amount of curling ability among the Victoria Seniors, there is no way a scheming skip can pack his rink with talent, to swamp his rivals. The club has a very equitable system of forming rinks. The skips meet at a prescribed date in the club lounge, spend half-an-hour scrutinizing seriously a list of thirds, seconds and leads. They then draw a numbered disc out of a brown paper bag. The lucky low numbers get first choice of any third. When the thirds are chosen, then the high numbers get first choice of the seconds.

Finally, a new draw is made from the paper bag, and this time, the low numbers get first choice of the leads.

There is no knowing what sort of a rink a skip will end up with, but it is an eminently fair way of doing it. To make it even fairer, the season is split in two at the New Year, and a second draw is made.

Like everywhere else, the newcomer, the 'green skip,' is at a slight disadvantage around the draw table. He may know lots of good lads on the ice, know how they play and what their strength is, know what their temperaments are. He feels he knows all he needs to make a good selection. Then, at the moment of truth, studying

GOOD SHOOTING . . . Heber Seller's rink builds first eight-ender of 1970 Seniors curling. Left to right, Heber Seller, Mart Miller, Alex Raines and Ken Seaborne.

the list around the table, he realizes he doesn't know them by name.

The Victoria Senior Men's Curling Club is unique in one aspect. The members seem to have a strong affinity for lawn bowling. Many of the curlers gravitate to Victoria's lawn bowling greens when summer comes. In consequence, summer conversations with lawn bowlers lead the latter to try the somewhat more robust 'roarin' game. The results are mutual — a well-balanced sport — exercise on a year-round basis.

Many of these old-time curling seniors have lived interesting lives. For instance, the Reverend Joseph Jones came to Canada from England when he was 21. In England he had been the secretary of his local missionary society. He had always wanted to go into the ministry but funds for education were scarce.

Once in Canada, Mr. Jones took up carpentry, entered the building contracting business, then put himself through Winnipeg's Methodist Wesley College.

The reverend was in the Tofino area of the West Coast, working with the Indians when he was asked to transfer to the Indian Boy's School at Portage La Prairie, Man. He was 50 years old at this time.

It was then that he was introduced to curling, and threw his first rock. Mr. Jones hasn't stopped throwing since. He will be 89 in April of this year.

Then, there is Art Walker, the oldest in years of the present Senior Men's Club. In 1964, Art teamed up with Mr. Jones, Tom Alexander and Tom Weeks, who was 87, to win the club's special prize for the highest rink age total. Their years added up to a record-smashing 334, far surpassing the first winner's total of 290 years in 1961 by Heber Selter's rink. Heber, by the way, is still skipping strongly.

It is just amazing to watch Art Walker toss his rocks. He can't bend easily, he can't lift his head in the hack, and he can't see his skip's broom at the other end of the rink. His rocks bounce and shake along the ice, on delivery. But, consistently, they settle down and come to rest within the red, white and blue circles, to lie as counters.

Reg Heal, 79, club president in 1965-66, an indefatigable worker, and now on the club's membership and rules committee, told me a revealing story about Art Walker.

It seems, Art had a heart attack on the ice, a few seasons ago. He was sent home. His doctor told him to lay off curling or he would die.

Some days later, Reg saw him on the ice, tossing rocks. "What are you doing, curling again," demanded Reg. "You know your doctor told you not to, or you would die."

"I know," said old Art, with a twinkle, "but I just wanted to find out if the doctor knew his job."

Art, who will be 90 next March, is still curling.

One big difference between the Over-Sixty curlers and the younger set, is in the use of the broom for sweeping. The skips may call for it, but the old boys just don't go for it. A few shuffling steps, a faint wave of the straws, a flick at the ice, and that's it. Possibly, it's as well, for over-exertion might just decimate the ranks. Besides, there are so many hearing aids in evidence, a skip's command often ends "blowin' " in the wind.'

A very noticeable attitude amongst the over-sixties is the spirit of camaraderie shown both on and off the ice. No one thinks too much of it if they win; no one takes a loss very seriously. No doubt about it, age has a mellowing effect on human emotions.

Status, too, is a vague thing among Victoria's curling seniors. Robert Burns' philosophy of 'a man's a man for a' that' was never more apparent. A banker or a butcher, pensioned president or ex-pipe fitter; on the seniors' ice, they are equal.

The present mayor of Victoria, Courtney Haddock, is an active enthusiastic senior, throwing lead rocks for Scotsman, George Moodie.

The season's fee for the Senior Men's Curling Club is a modest $33, which, in these days of cost-of-living escalation, is a big help to those oldtimers who retired on small pensions, 15 or 20 years ago. Of this fee, $2 goes to the Seniors Club, $1 to the Pacific Coast Curling Association, with which the Seniors are affiliated. The remaining $30 goes to the Victoria Curling Club for the use of the ice.

The excellent financial impact of this distribution in favor of the Victoria Curling Club can readily be appreciated.

Who says the 'Old Boys' don't pay their way.

Occasional forays are made by pickup rinks to seniors' bonspiels at up-Island points. Exchange games are played with Nanaimo and Duncan. The odd adventurous group crosses the waters to test the mainland seniors in Vancouver and Fraser Valley points.

The Victoria Seniors put on a pretty brisk bonspiel of their own. The chief trophy is the Trueman Trophy, presented in 1956 by Mark Trueman, Victoria, at that time manager of the B.C. Electric Company office. Other trophies have been presented by George Kaiser, in 1963, when he was the owner and manager of Island Decorators; by Tom Weeks, who, I mentioned earlier, played until he was 89. Later, in 1967, Roy Alton presented a cup.

Charles Hodgson, big, bluff, and wise at the curling game, is one of the strong bulwarks of the Victoria Seniors Club. Seventy-eight years old, and with only one eye, as he says, "worth a damn," Charlie has just completed 50 years of curling. A railroader in his youth, Charlie Hodgson came from a small spot in Southern Manitoba—Manitou.

"I took up curling when I was 29 years old. Manitou was a tiny place then, and there was nothing else to do," he volunteered. "Now I'm an honorary life member of three curling clubs, Manitou, Chilliwack and Victoria Seniors."

Charlie left the railroad to enlist in the First World War, lost an eye, and the railroad wouldn't take him back on the track. "But, it never hurt my curling aim," he grinned amiably. "I can still hit those biters."

Moving to Chilliwack in 1936, Charlie helped found the Chilliwack Curling Club. In 1955, he

Continued on Page 15

ISLANDER Crossword Puzzle

Last Week's Crossword Puzzle Answers Appear on Page 14

By Cornelia Warriner

ACROSS

1 Dust.
5 Shard.
10 Unlatched.
14 Opera heroine.
18 Pelvic bones.
19 Bouquet.
20 Curve point.
21 Smoothed.
22 Some bills: 2 words.
25 Memory.
26 Solution.
27 Sharp point.
28 Cheeks.
29 Inflections.
30 Portico.
31 Clocks.
32 Kind of dances.
33 Weasels.
36 "___ Lescaut".
37 Dug-outs.
41 Lament: Fr.
42 Problem of the '80s: 3 words.
44 Determine.
45 Passion.
46 On the ___.
47 See: Fr.
48 Ruler.
49 French friend.
50 Some moonbeams: 2 words.
54 Emblem.
55 Capacities.
57 Old French coin.
58 Deposits.
59 Serve.
60 Germ.
61 Charlie, and others.
62 Beverages.
64 Aspects.
65 Cricket term: 2 words.
68 Handyman.
69 They are worth more: 3 words.
71 Individual.
72 Soviet man.
73 Dry.
74 Air.
75 Pretender.
76 Typesetters' union: Abbr.
77 Auto part.
81 Measure.
82 School and Court.
84 Bridge: Ital.
85 Behind.
86 Area of study.
87 British "Alger".
88 Prefix meaning "after".
89 Incan ledgers.
92 Paint mixer.
98 Worn with zori.
94 Student group.
97 Tear open.
98 Why is Carbon 14 used?: 3 words.
101 Roman roads.
102 Billboard.
103 Lunar vs Solar year.
104 Exact.
105 Sleep: Colloq.
106 Urged.
107 Some coeds.
108 Incline.

DOWN

1 Instant.
2 Drug source.
3 Having a fruity flavor.
4 Top.
5 Proportions.
6 Stadium.
7 Caliber.
8 Power unit, for short.
9 Powerful.
10 Antique.
11 Certain Popes.
12 Fruit drinks.
13 A sea.
14 Small fish.
15 ___ Comoros.
16 Same: Fr.
17 Fateful time.
21 Ends of series.
23 Total.
24 TV remotes.
29 "___ is human": 2 words.
30 Swing about.
31 Old German coin.
32 Wheat.
33 Jack ___.
34 Mission fort.
35 1970 chore in U.S.: 2 words.
36 Extracts.
37 Love: Ital.
38 Evaluations.
39 Fermenter.
40 Spanish painter's products.
42 Amplifier.
43 Small egg.
46 Hourly rates.
48 Incline.
50 By and by.
51 Hogtied.
52 Prize woods.
53 Trunks.
54 Spinach.
56 John, Keith, etc.
58 Country in news.
60 Racing term.
61 Preside.
62 Nickname.
63 Highway.
64 Bogs down.
65 Too many.
66 Coin.
67 Peace prize.
69 Has ___.
70 Spruce.
73 Locations.
75 Blood parts.
77 Cough medicines.
78 ___ shut: 2 words.
79 Painter Claude.
80 Introductions.
81 Theme.
83 Noted U.S. anthropologist and family.
85 Charges.
87 ___-podge.
88 Compare.
89 Pound.
90 Till.
91 Rages.
92 Hard work.
93 Pitfall.
94 Land unit.
95 Bewilder.
96 Second hand.
98 Recipe abbreviation.
99 Army address: Abbr.
100 Attorney: Abbr.

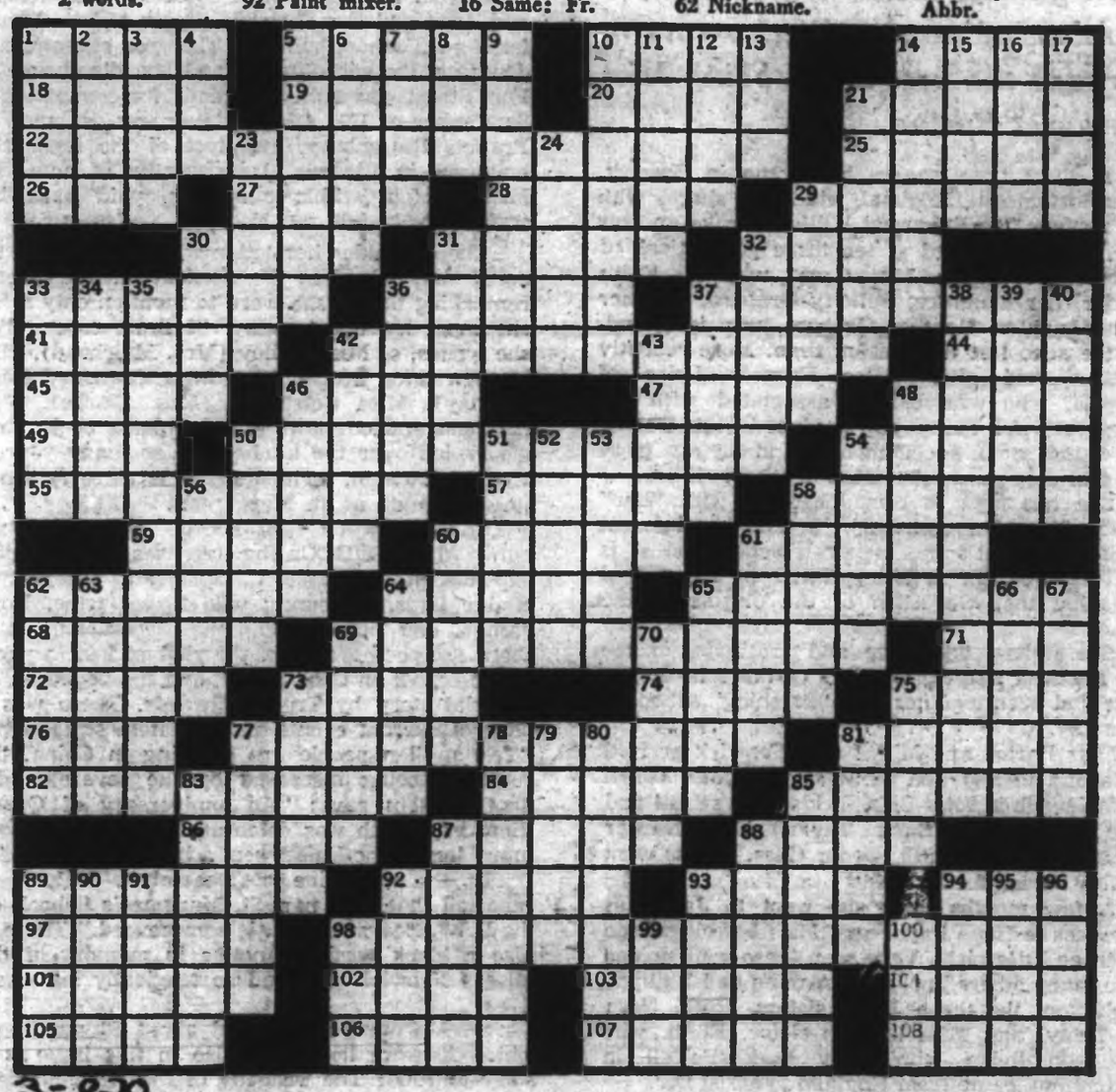

3-8-70

One day in the near future the girls and staff of St. Margaret's will bid farewell to the old school which has stood for 57 years at the corner of Fort and Fern Streets, in Victoria. The classrooms and dormitories will be silent, the tennis courts and playing fields deserted. There will be no more midnight feasts, no sound of laughter and no music, and most probably one day the old buildings will fall beneath the onslaught of the bulldozer to make way for yet another apartment building.

ST. MARGARET'S IS MOVING

School Magazines Recall Many Happy Occasions

By **MARGARET WILLIAMS**

The destinies of St. Margaret's School, named after an 11th century Queen of Scotland, the granddaughter of Edmond Ironside, have been guided over the years by a number of outstanding women, perhaps the best loved being Miss Margaret Barton.

A short time ago in her home in Gosport, near Portsmouth, England, which she shares with her nephew, the Reverend William Drake and his wife, she entertained at tea three generations of St. Margaret's girls—Mrs. Grant, who was Faith Leeder, her daughter, Felicity Graham, and her granddaughter, Heather Graham, who is attending the school at the present time. More recently another "old girl," Miss Frances Price of Victoria, who was closely associated with St. Margaret's for many years, visited Miss Barton and found her in excellent health at the age of 94 and still very much interested in school affairs.

She has kept in constant touch with "her" school. Since her retirement in 1928 her interest in St. Margaret's has never lessened and it is from one of her letters printed in the school magazine that we learn of the origins of the school.

She writes, with love and gratitude, of the two Fenwick sisters, founders of the school. The three had been together at a "finishing" school in Germany.

Miss Barton and Miss Isobel Fenwick arrived in Canada in 1907 and the next year Miss Isobel went to teach in Miss Blakelock's little school and Hope Leeder (Lady Stuart Taylor), Doris Harper (Mrs. Davis) and Faith Leeder (Mrs. Grant) went to Miss Barton for lessons.

A few months later she went to Japan as governess to Hope Payne and Miss Isobel took on her three little girls. Very soon these were joined by so many others, including Armine and Philippa Pemberton, the three Jones sisters, Ruth, Nora and Ticky, that Miss Isobel's sister, Edith, who had been living with Lady Baden-Powell in Cheltenham, came from England to assist her.

From their small house on Fort Street the Fenwicks moved to Cook Street and then rented a larger house on the same street — Miss Barton believed it was number 913 — a little south of Rockland Avenue and here Miss Barton joined her friends in November, 1909, and the school grew and prospered, now with a staff of six and about 45 girls. The house next door was taken and later a small house further south on Cook Street.

At Easter, 1911, disaster struck. Miss Barton and the Fenwicks decided to spend the vacation on one of the Gulf Islands. Their boat, the Iroquois, operated in connection with the V. and S. Railway, foundered off Sidney in Mary Channel. Twenty-one were drowned, among them Miss Edith and Miss Isobel Fenwick, and 10 were saved, including Margaret Barton. She was brought into the beach by an Indian and was finally resuscitated by Dr. Leeder who had been hastily summoned.

Miss Barton's letter goes on to say that the evening before the tragedy Dr. Leeder, Dr. O. M. Jones and Messrs. Ker, Pemberton and Wilson, had promised the Fenwick sisters to raise funds for a good school building. This was subsequently done and the school-house and boarding-house on Fort Street was built and ready for occupation in September of 1912. The building was designed by Francis Rattenbury, architect of the legislative buildings in Victoria. It is worthy of note that Miss Barton, within one year, paid back her guarantors in full.

She concludes her letter with a tribute to the many who helped in the work at St. Margaret's, remarking that if she were to mention only a few she must leave out many. "I think especially," she writes, of Miss Bailey (Mrs. Muirhead), Miss Morden (Mrs. McLachlan), Miss Townsend (Mrs. Midgley), Miss Cotsworth (Mrs. Clarke), Mrs. Kirkness and our faithful old Chinese cook, Sing, who ruled over the kitchen for so many years." Mrs. McLachlan, incidentally, has since returned to teach math at St. Margaret's.

St. Margaret's first school magazine came out in March 1911. On the staff was Hope Leeder, sub-editress; Margaret Springett, secretary; Madge Innis, treasurer; wild flower page, Doril James, and puzzles, Philippa Pemberton. In it there are photographs of the girls of 1909, a photo of the school on Cook Street, and the beginning of a serial story by Truda Edwards. There was a page of current events and one item states that: "Two million people are starving in China, the suffering being increased by the severe cold." Another item says: "An anniversary of Queen Victoria's death was celebrated at the Frogmore mausoleum. The Kaiser sent a beautiful wreath."

In the magazine of December, 1911, it is reported that "the new St. Margaret's School, on the B. W. Pearse estate, is commenced." There is also a black bordered notice in memory of the Misses Fenwick who had so tragically lost their lives.

St. Margaret's then had about 80 pupils, of which 10 were boarders. Also in this issue is a story entitled: The Tragedy of the Lead Soldier, by Armine Pemberton, a poem by Aline Stewart Williams, and another by Winsome Neroutsos, now Mrs. H. W. Blenkinsop.

By June 1912, an editorial states that they had moved in to the new school at the corner of Cadboro Bay Road and Fern Street and "there is plenty of room for everyone."

Under School News we learn that T. Dumbleton won second prize at the Victoria Horse Show.

On Friday, May 17, the school was closed for one day as Ethel Rhodes had developed scarlet fever.

On Friday, April 19, 1912, 200 visitors assembled in the gymnasium to witness the operetta The Court of Queen Summergold. "Kathleen Appleton, as Raindrop looked very dewy and like an April morning, in white trimmed with sparkles and Peggy Pearce, as Sunbeam ... looked like a tropical sunrise. Zephyr, alias Charlotte Foote, wore a grey dress with touches of pale blue and pink."

In this issue, too, is a short article by Ruth Jones and a poem by Margaret Springett. Phyllis James, Eileen Thurburn and Davida Ker were praised for sending in very good candy recipes to the magazine, and Birdie Palmer contributed an article, Our Summer Camp.

In the December issue of 1912 we learn that Miss Barton and Miss Hayne left for England, Miss Scott returned to her "rejoicing form" and Miss Hayne is succeeded by Miss Cotsworth, an ex-student of Chelsea Polytechnic. Miss Bryen came to take Miss Whitton's form and Miss de la Hey succeeded Miss Booth in the boarding house.

In June St. George's beat St. Margaret's at cricket by 78 runs to 63 on St. George's grounds.

On Sept. 27 Their Royal Highnesses the Duke and Duchess of Connaught and Princess Patricia arrived in Victoria and the front of the school building was suitably decorated.

A new system of prefects was instituted and those chosen were Isabelle Wilson, Hope Leeder, Florence Porter, Lorna Heaton, Ruth Jones and Kitty Fraser. Form prefects were M. Kilpatrick and A. Innes. Another item states that Miss Campbell spoke to the school on her work in an Indian orphanage and on the same day Isobel Marjoribanks and Birdie Palmer were found to have chickenpox.

Under "News of Old Girls" we find that Margaret Springett is to go to Grassendale, in England, with her sister Amy; Phyllis Slater is at school at Leatherhead Court, Surrey; Armine and Philippa Pemberton are at school at Mill Hill near London, and Grace Robertson is at school just outside Paris.

Turning the pages we find a True Story of the Indian Mutiny, by Eileen M. Thurburn, and a ghost story written by Bruce Gilmer. In that same year is to be found the story, A Journey Through Canton, by Kathleen Appleton who celebrated her 13th birthday in that city.

By June, 1914, we learn that Doris Wilson and Davida Ker are at Bentley Priory in England, Ruth and Nora Jones are at Stuttgart, Peggy Pearce is in Italy, Angela Munro is at school in the Channel Islands and Kate Appleton is studying at Hanover, Germany. Also at this time Pavlowa came to Victoria and Clara Butt gave a concert. The school was well represented at both affairs.

It is reported in the June, 1922, issue of the school magazine that a net ball game was played between the senior team and the Old Girls, who brought up a very good team but were defeated 15 to 13. Now we find that Mary Phillips is at St. Leonard's, St. Andrews, Scotland, Margaret Berrick has returned to Japan, Barbara Bullock-Webster completed a course at Victoria Public Library and Ethel Stewart passed the entrance examination to Cheltenham College. Fleurange and Yvette Cross are at school in Switzerland and Dola Dunsmuir studying music in Paris. The engagement is announced of Armine Pemberton to Launcelot Duke and Gwenyllan Jones is engaged to Surgeon-Lt.-Cmdr. Richard Frith-Quinton. A daughter is born to Mrs. Norman Yarrow (Hope Leeder), a daughter to Mrs. H. E. Ridewood (Mary Medd), a son to Mrs. Holmes (Philippa Pemberton), a daughter to Mrs. G. E. Grant (Faith Leeder) and a son to Mrs. D. L. Dawson (Hope Payne).

Christmas term, 1921, saw three new

mistresses joining the staff . . . Miss Bailey, Miss Barlow, and Miss Offerhaus. At this time there were 146 pupils enrolled, 60 of whom were boarders. Under "Boarders' Directory" we find girls from all parts of the world—Hong Kong, Saturna Island, Yokohama, Somenos, Honolulu, Dumfries, Scotland, Prospect Lake and Shanghai.

In the magazine of June, 1923, Vida Shandley's first prize essay in the Humane Society's annual competition is printed and an amusing account of a Chinese wedding by Sheila Tisdall who had been present at the function in Hong Kong. She writes: "We were ushered in by the bride's sister, who was very ugly, but not bad on the whole. Anyone who was invited could go and sit with the bride. I have no doubt this was very dull."

There is too, an Indian Legend written by Mollie Hibben. In November many of the boarders attended a concert by Marcel Dupre, the famous organist of Notre Dame.

In March, 1923, Nona Quigg played the Mendelssohn concerto with Miss Long at the Ladies' Musical Club at the Empress and The Colonist reported that the audience "discovered in Miss Quigg another brilliant artist.

In June, 1924, Louise Pollard writes an account of the great earthquake in Japan which she witnessed and it is reported that Helen and Norah Wilson and Mary Swinerton had a delightful year at Bentley Priory. When they arrived at their new school they found as head girl Angel Ormiston "who will be remembered by many old S.M.S. girls." Annie Miller was doing energetic work with the Cubs in Hong Kong.

The year 1925 finds Sheila Tisdall head girl and prefects Marion Ferriss, Margaret Field, Gertrude Hyndman, Marian Kenneth, Jean Lindsay and Phyllis Roberts. Also at this time was announced the engagement of Blytha Copeman to Lt.-Col. G. R. Pearkes, VC, DSO, MC.

On June 20, 1925, a small junior entered the headmistress' study saying: "Please Miss Barton, the school's on fire!" It was election night, the fire engines arrived late and the hose failed to reach the attic. However, next morning found Miss Barton, unperturbed as usual, in the newly-furnished office in the cottage, distributing the Saturday morning pocket money.

After the fire there were many changes and improvements. A large new dormitory and bathroom were added, two fire escapes, and radiators "artistically gilded." At this time, too, clay courts replaced the cinder ones.

Turning the pages of the years to 1928 we find the school saddened by the imminent departure of Miss Margaret Barton. "It is unthinkable," it says in the editorial, "that succeeding generations who pass through these same dear buildings will not know her splendid inspiration and her kindly interest and to those who have known her friendly criticism and wise counsel, it will not seem S.M.S. without her."

June 1929 and a new era in the history of the school began with the amalgamation of St. George's and St. Margaret's under the capable direction of Mrs. Spurgin. Miss Barton had now gone home to England for a well-earned rest. That year the boarders heard such world-renowned musicians as Fritz. Kreisler and Geraldine Farrar.

Among the marriages announced was that of Mrs. Paterson to Major Spurgin, Dola Dunsmuir to Lt.-Cmdr. H. J. F. Cavendish, Gladys Hinton to Eric Quainton, Sybil McKenzie to Richard Diespecker, Betty Wright to Mr. Legge-Willis and Margaret McVittie to Lt.-Cmdr. A. R. Pressey. In this year's magazine is a short article on Courage by Frankie Oldham, poems by Daphne Pooley and Deborah Aish, D. Barber-Starkey and Gertrude Ingham.

The year 1934 saw the retirement of Mrs. Spurgin and Norah E. Duncan installed as headmistress.

In May 1938 the Old Girls published a magazine entitled "Old School Tie." It is mentioned that Joy Calvert is playing with the Vancouver Symphony Orchestra and is also featured soloist on the B.C. Symphony Hour. Her sister Hope is nursing in Honolulu. By now there are several St. Margaret's "grandchildren" enrolled as Miss Barton calls them—Cynthia and Veryan Yarrow, Felicity Grant, Sally Woods, Elizabeth and Joan Hart and Pam and Ann Merston.

Under Old Girls' Notes we find that Christine Reid is at Edinburgh University and Pam Keats is studying art in London. Margaret Field is nursing at Aklavik, N.W.T., and Doris Schramli lives in Tsingtao, China. In this issue, too, is a poem by Barbara Bullock-Webster, Bells of St. Margaret's.

In the 1940 magazine, then known as

Continued on Page 15

ARCHITECT'S MODEL OF NEW SCHOOL.

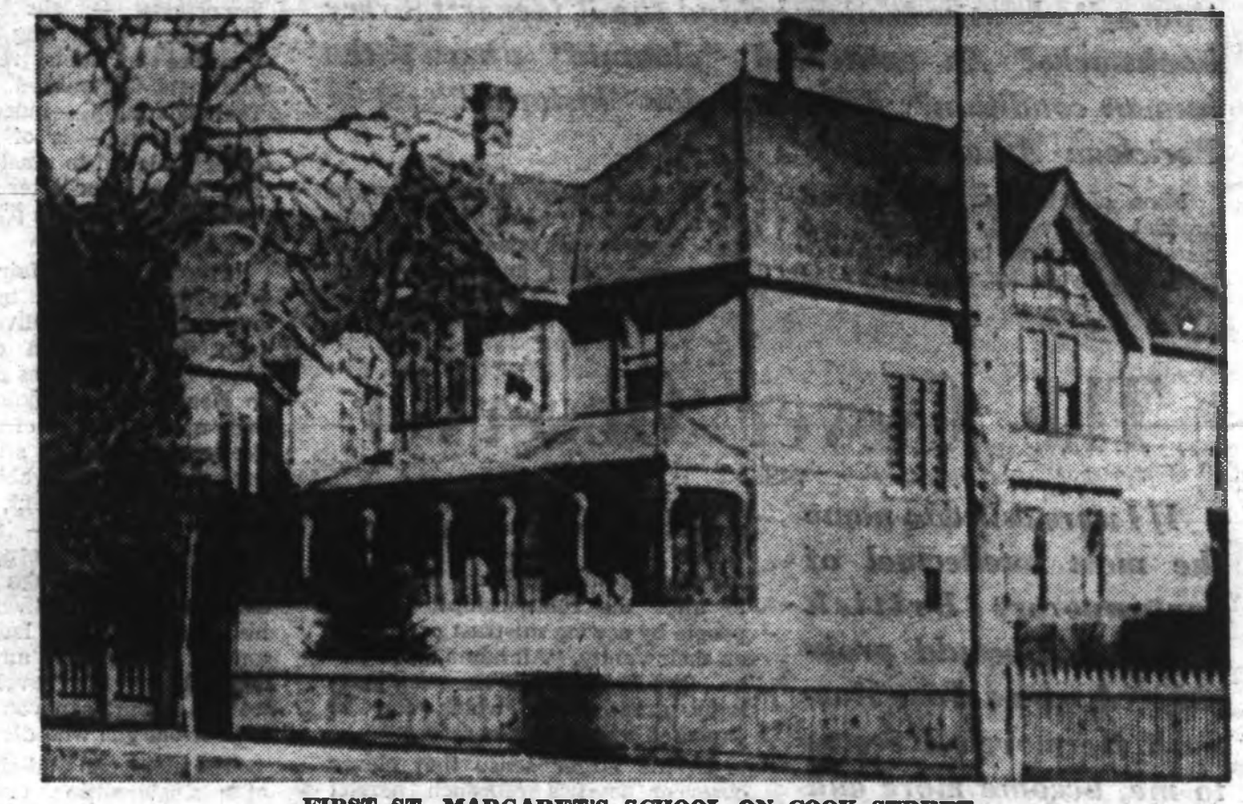

FIRST ST. MARGARET'S SCHOOL ON COOK STREET.

ST. MARGARET'S SCHOOL ON FORT STREET IN 1912.

RECOGNIZE ANYONE? SCHOOL PICTURE IN 1910.

NEW BOOKS and Authors

CAMPUS ROMANCE

Reviewed by JOHN BARKHAM

LOVE STORY, by Erich Segal; Harper & Row; 131 pages; $4.95.

Prescription: Take one Harvard graduate, brilliant, let him write college playlets and plays, let him swiftly rise to major Hollywood scripts, then appoint him professor of classic at Yale with concomitant books on Greco-Roman antiquity, and finally assign him the writing of a novel.

What sort of first novel would you expect? A "porny" about seduction behind the Widener Library bookstacks? An existential "gloomie" about the human condition? A Technicolor "historical" set in Periclean Athens?

None of these. This talented product of Harvard, Hollywood and history has given us a plain, old-fashioned love story, a theme as old as literature itself. What's more, he openly calls it "Love Story," surely the essence of squareness. It is short, sweet, sad, and, in its closing sentence, startling sentimental. But if you've read that far you'll feel a lump in your throat.

Segal has elected to make his debut as novelist not with a bang but a whisper. Yet if his theme is traditional, his style is definitely not. This is a romance between a cocky, sport-minded Harvard blueblood, Oliver Barrett IV, and Jennifer Cavilleri, daughter of an Italian pastry cook and at Radcliffe on a scholarship. Both are suitably hep iconoclasts — she cynical and sarcastic, he sneering and sardonic. Nowhere in their relationship is sentiment permitted to intrude. Their courtship — indeed all of their conversation — is of the put-down order designed to mask real feeling. Fashionable four-letter words appear occasionally to emphasize the novel's "nowness."

The campus affair ends in a marriage approved by her father but not his, and Oliver is cut off with the proverbial dime. As so many campus couples do, they come to New York, get jobs, and make ends meet. Because of the inherently gooey nature of the situation, Segal uses every conceivable device — parental estrangement, agnosticism, derisive dialogue — to drain the story of routine sweetness and light. But it breaks through at last, and shockingly, when Oliver learns that his wife is dying of leukemia. No, I am not giving away any secrets, for Segal opens his novel with these words: "What can you say about a 25-year-old girl who died?"

The story can and should be read at a single sitting. Compared with the puffed-up fiction thrust at us these days, **Love Story** may seem cinematic in conception with its central characters too lightly sketched in. But the whole style of the novel is that of the glancing touch, in which the spoken word often means less than the unsaid. Short and unassuming though it seems, this is a distinctly artful virtuoso effort.

The book is already being filmed and should repeat its success on the screen, for Erich Segal has chosen just the right backgrounds, employs the with-it language of youth, and suffuses the whole with a bitter-sweetness all his own. Unless I am much mistaken, it will win readers on both sides of the generation gap. Come to think of it, just a year ago we were all reading another small but infinitely more pretentious novel called "Portnoy's Complaint." What a difference in reading pleasure between the two!

The Clever Observer

If I were asked to name the most intellectual of contemporary British novelists, I would probably choose Iris Murdoch. Her novels, it seems to me, become more and more a triumph of mind over the matter of upper-class living.

Herself an Oxford don, she delights in raveling and unraveling psychological skeins in which, I feel, the characters are merely vehicles for her designs.

Her new novel is her most ambitious since **The Bell** in 1958, and by some may be adjudged superior to that. It is a long, superbly crafted piece of fiction played out on a larger canvas than customary for her, but marked by that glacial detachment we have come to expect of this writer. Her mastery of fictional techniques, her manipulation of characters to illustrate this or that situation, her preoccupation with symbols and the appearance of the recurrent godhead figure — all these are present again with added refinements.

The jacket of the book is commendably candid with its representation of a puppet, for not only are the characters treated as such by Miss Murdoch, but the very fact of that manipulation becomes a deliberate display of her fictional resources. About midway through the novel the godhead figure, Julius, whose role as catalyst is central to the plot, openly proclaims his ability to alter the relationships between people by sowing mistrust or playing on their vanity. "All human beings," he says cynically, "have staggeringly great faults which can be exploited by a clever observer."

In the larger sense that clever observer is Iris Murdoch herself exploiting the weaknesses of her characters, only in this book there are more of them and their emotional juxtapositions are more bizarre. These include the happy married couple, Hilda and Rupert Foster, their dropout son who refuses to go to Oxford, a younger sister, Morgan, who left her husband and had a long affair with Julius in America, and a homosexual couple (who, by the way, are depicted with uncommon insight and sympathy).

Miss Murdoch presents her cast in a manner all her own. The long opening chapters consist almost entirely of dialogue in which the characters not only bare themselves but also apprise us of what has gone before and what we may expect in the future. There is nothing casual about this method: it's just that Miss Murdoch no longer needs to paint elaborate backgrounds or fill in flashbacks.

Abruptly, therefore, we are plunged into the midst of cultivated groups who are thereafter shifted into different associations, each with its fresh revelation. Thus Morgan attempts to renew her affair with Julius and is rebuffed, only to find that she has become the amorous target of the dropout student, who is himself rebuffed. So it goes with each of the groups as the game of musical chairs is played out. Symbols abound (e.g. the wreath which serves as a crown of thorns and is worn by various figures in the story). The conversations are ever longer and more penetrating, the prose richer and more imagistic.

In the end, as in so many Murdoch novels, we are left with a feeling of having observed a pitiless dissection of the human psyche — civilized, cerebral, but utterly etiolated. What I miss in this writer is the warm blood of humanity, the feeling that I am reading about humans rather than puppets, however intelligent. **J.B.**

ANSWER TO LAST WEEK'S PUZZLE

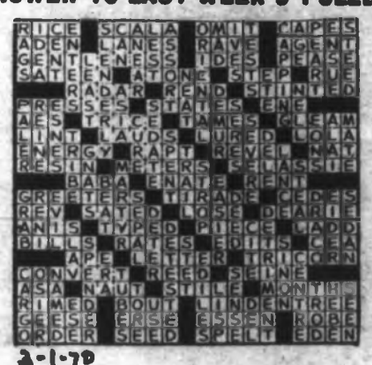

3-1-70

John Pool Came Home

Continued from Page 2

They had even slept there. It was the most peaceful place John had ever known. He wondered who had slept there before him.

Now he was working on the things he hadn't time to do before: putting in a pool, constructing more landing steps, making a bench where Elisabeth could watch the sunset on the sea, walling off what she called the Secret Garden. He photographed the 'Indian trees,' the great fir and cedar hollowed out by fire. Time and again he went back to look at the pictographs. Especially the panel painting with the killer whales and colors bright as morning.

Then there was one —of suns, perhaps?—which reminded hin of a primative scene in Africa. But Thor Heyerdahl, when he came to look at the Cortes paintings and carvings in 1934, had spoken about South America. Sun worship had been universal and its legends legion.

No wonder, thought John Pool, and especially in a climate like this. No wonder Indian chiefs had 'smoked the sun' and shamans put it into dance and story. The Aztecs thought Hernando Cortes their sun-priest, Quetzalcoatl, come back from the east to renew his reign of light and glory. Cortes deserted the wife of his youth, as the sun leaves the dawn; in later life abandoning Marina for a new bride, as the sun goes into the blaze of its setting. Then came his downfall—and the night. Primitive culture, mythology, our beginnings—those were the subjects John had studied ever since coming to Corydalis. They seemed to be in the very atmosphere. Yet Elisabeth could not feel it at all. She had never liked it here.

He thought a great deal about these things as he worked on the cottage for his brother, who was coming to live on Cortes. It was above the bay by the brook, where the shack had burned down and where John had planted broadleaf maples which were like suns themselves each autumn. Five feet of boulders for the cottage walls, windows on three sides, a fireplace. The bottom boulders had been very big and Ekky was old now. He was slowing up himself, though he was only sixty-two. Elisabeth's hair was snow white. But there had been these safe — that word again! — and youthful 20 years. " 'I thank whatever gods there be!' "

John patted the old horse and together, the stoneboat dragging behind them, they walked down the incline to the beach. He needed this big rock, but one was all Ekky could manage going up. It was a slow business now. Yet he liked doing it. Good to be out in the sun and he felt starved for fresh air somehow. He struck his chest against a tightness in it and went on. At the chimney he stopped to pull the rock off the stoneboat. But when he tried to straighten up he went down instead and rolled sideways on the ground. There was no pain, only a great weariness and the air seemed to have thickened. How quickly it was getting dark. Perhaps the horse was blocking out the light. "Ekky," he whispered. "Ekky . . ."

ST. MARGARET'S SCHOOL IS MOVING

Continued from Page 13

Cardinal, are poems by Clemency Ord and Joy Blandy. We read that Marjorie Leeming has recently returned to Vancouver from South Africa, Avonia Jones Prior has returned from Australia and Elizabeth Angus is studying music at McGill. Jocelyn Collison was editor of the 1942-43 issue, Barbara Corfield news editor, with Jennifer Hobbs acting as Old Girls editor. We find Eelin Munroe working at the Bank of Montreal and Jo Pearce working for her Ph.D. in North Carolina.

In 1943-44 we are informed that Eleanor Drummond is interned in Shanghai and "she is in good health." Phyllis Pugh returned from Shanghai on the Gripsholm, December, 1943, and Joan Spurgin Curren is now running a hotel in Conniston, the Lake Country, England.

In the 1944 issue is a letter from Miss Barton with news of S.M.S. people abroad. "Mrs. Muirhead (Miss Bayley) is busy with her three refugee children; one will be able to join her parents after the war but it is very improbable that the parents of the other two are still alive. Joy Atkins is at King's College (evacuated to Epsom) and finishes her training in physiotherapy in November. Aline Stewart Williams is in South Africa. Joan Appleton is still doing welfare work in London. Joan Pinhorn Hallett is living in New York where her husband is with the FBI and Mary Brackley has finished a course in bacteriology at Cambridge and is nursing at St. Thomas's in London. Betty Bapty is in New Delhi."

Turning the pages to 1957-58 we find Ann Copeman graduated in nursing from Vancouver General Hospital, Daphne Legge-Willis nursing in Toronto and Dallas Quainton Brown has returned to live in England.

In 1958 St. Margaret's celebrated its 50th anniversary with former students coming from far and near and this issue of the Cardinal is dedicated to Miss Margaret Barton. At this time Miss Barbara Bullock-Webster, now Mrs. Steel, addressed the school. She recalled her own school days and discussed the changing times. "We had paper chases across the fields between here and the Jubilee Hospital, nature walks to uninhabited Mount Tolmie and we could look from our classroom windows and see Mrs. Pearse, next door, driving down from her house on the hill in a carriage drawn by two beautiful black horses and driven by a coachman."

She goes on to mention the names of just a few of the girls who have contributed in some outstanding way to the school's image; Mary Angus who, during the Second World War, had a Canadian army post in the field of dietetics; Phyllis Webb, a poet of some distinction, Wendy Pinhorn Hopkins who as a physiotherapist with the army was awarded the ARRC, a Red Cross honor and who also was the winner of the Robertson salver for the best all-round girl in her school life; Deborah Aish, winner of the French government's Bronze Medal and L'Alliance Francaise silver medal for her studies in Paris; Mary Cross Dover, who headed the CWAC with the rank of Colonel, later to become an alderman for the city of Calgary; Sally Woods who headed the Victoria school district in the matriculation exams, took her M.Sc. at UBC and was the only woman chemist ever employed by Shell Oil of Canada.

There was also Natalie Sooy-Smith of Portland, the first woman in the American Women's Army Corps to give her life in the war and whose name heads Portland's honor roll. Among the most distinguished is Frances Oldham, now Dr. Kelsey, noted in the field of science, who was instrumental in preventing the distribution of the drug thalidomide. There are a host of others, including Norah Cornwall Pollard, a nursing sister, and Marjorie Leeming, one of the best women tennis players in the province; Dawn Josephs who took part in the jumping at the Olympic Games and Gwen Shaw, working in research at Chalk River.

The years pass and girls, into the third generation, are enrolled at SMS and now the school itself will move to new quarters in the spring. The headmistress today is Mrs. Lorna French who has been at St. Margaret's for seven years and associated with the school for much longer than that. Her two daughters, Shelagh and Geraldine, both graduated from SMS. Mrs. French herself was educated at the Simon Langton School in Canterbury, England, part of which was built in 900 A.D., and founded by Stephen Langton of Magna Carta fame.

Mrs. French could hardly believe her good fortune when she discovered 30 beautiful acres situated near Blenkinsop Lake. Still near city conveniences and yet in unspoiled country, with trees, woodland and a "dew" pond, she pictured a new St. Margaret's to be built on this most desirable property. Today her dream is well on the way to being realized. Mr. Gerry Sager of Sager and Marshall, architects, has designed the buildings which are now under construction. Set more or less in the middle of the 30-acre tract will be the residence and school buildings, designed to house 50 boarders and from 200 to 250 day girls. The school building is a one-storey structure built in the modern manner, with open spaces and the minimum of corridors. There will be carpeting to minimize noise and the building will be stained in natural wood finish.

The residence will have two storeys and the usual administration areas with dormitories to accommodate 50. It will be separated from the school building by a landscaped compound and there will be 10 acres of playing fields.

Best of all, perhaps, in the eyes of some of the girls, there will be space for pets and the 1968 graduating class presented Mrs. French with a nanny goat which they most respectfully named "Lorna." They thought it would be a most suitable gift and they were sure space would be found for her at the new St. Margaret's. Mrs. French, fearing that Lorna would be lonely promptly acquired a second goat to keep her company and the two animals are now at the French property on Arbutus Drive awaiting transfer to their spacious new property.

St. Margaret's will continue to flourish in the years to come and it is certain that the school will contribute something of inestimable value to the girls presently enrolled, to their children, and, God willing, to their grandchildren.

END of the RAINBOW

Continued from Page 3

medical attention went to Dr. McLean at Esperanza hospital, a sea journey of two hours.

Fire had twice swept through the main street of the town. The prospectors were busy staking new claims, this time for iron and copper, cooking their beans and bacon over their campfires, secure in their faith that a new day would eventually dawn for Zeballos.

The Privateer mine was deserted now, some of the houses at the mine site still had curtains hanging at the windows, dishes on the table. The library was well-stocked with books, the five-pins still stood upright in the bowling alley. The large triangular iron bar hung at the cookhouse door as though in wait for the hand to strike and summon back all the humming activity of the days whose echoes were growing fainter with the passing years.

No human sound broke the stillness, only the faint murmur of the Zeballos River far below penetrated the deep silence.

The White Star Mine nestling against the mountainside looked so pretty and homelike in the distance, it was easy to fancy that if one listened carefully, you would hear the friendly barking of a dog or the voices of children at play, but the same profound quiet lay over the White Star.

Leading away from a grass-grown deeply rutted road is the Zeballos burial ground. Here, interspersed among large stumps are plain wooden crosses marking the graves, some of them so old, no one living now, knows who lies there. More than likely they are the graves of the early prospectors who came in search of the pot of gold and found their rainbow's end in this lonely remote spot.

The winds from the high peaks above sing their eternal lullaby.

Due to the heavy mineral content in the rock, Zeballos could well be the rainbow's end, for the outcroppings on the rocks are beautiful.

Green emerges pale as the first flush of spring, then deepens and darkens to a brilliant emerald. The soft delicate pink of the seashell appears then darkens to the deep rose of a Nootka sunset.

Copper pyrites is dull brown until exposed to the air for a time, then changes to a lovely peacock blue.

There, fulfilling the rainbow's promise too, is the proverbial "pot of gold."

THE AGELESS GAME

Continued from Page 11

retired to Victoria and continued his curling game. He was elected president of the Victoria Curling Club in 1958-59, and in 1961-62 was elected president of the growing Victoria Senior Men's Curling Club.

Charlie skipped the winning rink in the Pacific Coast Seniors Championship in 1966, and repeated in 1967.

Charles Hodgson has teamed with Reg Heal to look after the membership and rules committee of his club, more or less since 1962. "I'll never give it up. I like it too much, the ice, the rocks, the atmosphere of the rink, the type of people I meet and the men I play with. This, he said with emphasis, "is my life in retirement."

The variegated emblems, badges and crests proudly clinging to the seniors' sweaters, read almost like a geographical index to Western Canada. Yellowknife, N.W.T., Winnipeg; St. Vital and Brandon; Manitou in Manitoba; Calgary, Edmonton, Killam and Camrose in Alberta; Trail, Fernie, Chilliwack and Vancouver, B.C. They give point to the almost unanimous belief that Victoria is really the only place to retire to.

This is the belief of Jack McAllister. Jack, now 71, left an Alberta farm to graduate from the University of Alberta and then went on to become vice-president of one of Canada's most influential insurance companies. He spent 40 years in Montreal where he became president of the notable Montreal Royal Curling Club. During this time, 1959, I believe, he was a finalist in the Dominion Mixed Curling Championship.

Proof that the Seniors have not forgotten their curling strategies, is found in the record of eight-enders achieved. Four rinks have proved that an eight-ender—the curler's dream — is not out of reach, even to a senior's rink.

Getting all eight rocks to count in the circles in one end of curling, is in the same high plateau of sport as the golfer who gets a hole-in-one.

The first Senior eight-ender was scored in 1957-58 by the Tom Menzies rink to win a $100 prize.

The second eight-ender was achieved by Jack McAllister in 1966-67, followed by Bill Stuart in 1969 and Heber Seller, just lately, in January 1970.

Heber Seller's eight-ender was all the more remarkable because he was 81 at the time. He is a charter member of the Senior Men's Curling Club. With him on the rink were Alex Raines, Ken Seaborne and Mart Miller.

It was Heber's first eight-ender after 65 years of curling. "I don't know how we did it," he admitted cheerfully, "it just happened."

There are lots of tales could be told about these happy, active oldtimers. But there's just not room here.

As I got up to leave, I hear a spectator's voice, in wonderment, close by. "These old boys are having a helluva' good time."

That is just what Victoria's Senior Curlers are doing.

OPEN SEASON on SEA-GULLS

Here on Vancouver Island we have "open season" on seagulls. Your choice of a weapon will make a difference, of course, whether you are put behind bars or remain free to continue your gull safari.

If, as I am about to suggest, you choose a camera as your weapon then you have nothing to fear except the elements of nature (and the unrepentant habits of the gull).

Through years of living an unmolested life these plentiful birds have never known a fear of man. They are born scavangers—ever ready for a free meal. They follow the fishboats, the ferry boats and the freighters which ply our adjacent coastline. They look hopefully to the beachcomber and waterfront visitor for a handout and learn from a very early age to become accomplished panhandlers.

Many an attempt to "shoot" these birds has been tried by tourist and Island resident alike, but few merit the title of Seagull Lady better than Ann Wilson.

Through a sheer love of their graceful flight and a love of the sea itself and anything pertaining to the sea, Ann has successfully shot and captured on film a collection of artistic and interesting seagull pictures. A complete disregard for her own bodily comforts has brought Ann much of her success.

Look to the beaches on a quiet, windless day when nothing moves but the gentle lapping of the grey sea on the grey sands. The gulls will be lining the water's edge or sitting on rock and log soulfully crying to one another.

Then look to the beaches on a day when the wind has tossed the sea into a frenzy of skittering white caps and racing waves which hurry shoreward to lash at rock or sand. Here you will find the same gulls relishing the spirit of the storm as they rise up to capture the current of air on outstretched wing. They sit balanced momentarily then glide and play with the wind's whim.

Should the sun be forcing a shaft of light from between the dark storm clouds a wave's crest becomes translucent and a thing of momentary beauty. The wings of the gulls, stretched taut in flight, show every feather etched with light which complements the dark sky beyond with a sparkling whiteness.

Like the seagulls she so loves, Ann too, seemingly has the call of sea and wind in her veins. When the sea is wild and the gulls are on the wing look again to the beaches and you are sure to find her. With a camera held at the ready and feet braced against the next gusty onslaught you will see her facing into the storm.

Being her companion on many such an outing I never cease to wonder at her complete disregard for chilled fingers, damp clothing or salt-sprayed camera. (Actually of similar ilk myself, the sight could, perhaps, be considered by others to resemble a double exposure!)

The proof of her mastery, however, lies in the finished product. Ann's success in the field of seagull photography is surpassed only by (and this could be significant) her daring and bravery in the face of a storm!

There has been more than one outing when we have had to depart for home and some dry clothing because that "daughter of Neptune" had ventured too close to an incoming wave in her enthusiasm.

When the frenzy of a storm has died and the weather changed to a calmer mood the waterfront is still the favorite haunt of the seagull lady. We might find her wandering longingly among the deepsea freighters moored at the loading berths at Ogden Point.

Here again with camera she will capture these vessels from distant land in silhouette against a setting sun or looming majestically out from a blanket of fog. For, like the seagull, she too, would love to take wing and follow these transients of the sea when they head for distant shores.

Instead, however, we find her on the nearby breakwater photographing the stay-at-home gulls or perhaps a group of eager young fishermen who have attracted her attention for a human interest shot.

Go to the beaches, then, on a stormy day and thrill at the seagull aerobatics. Who knows you may sight the antics of the Seagull Lady shooting another limit "bag!"

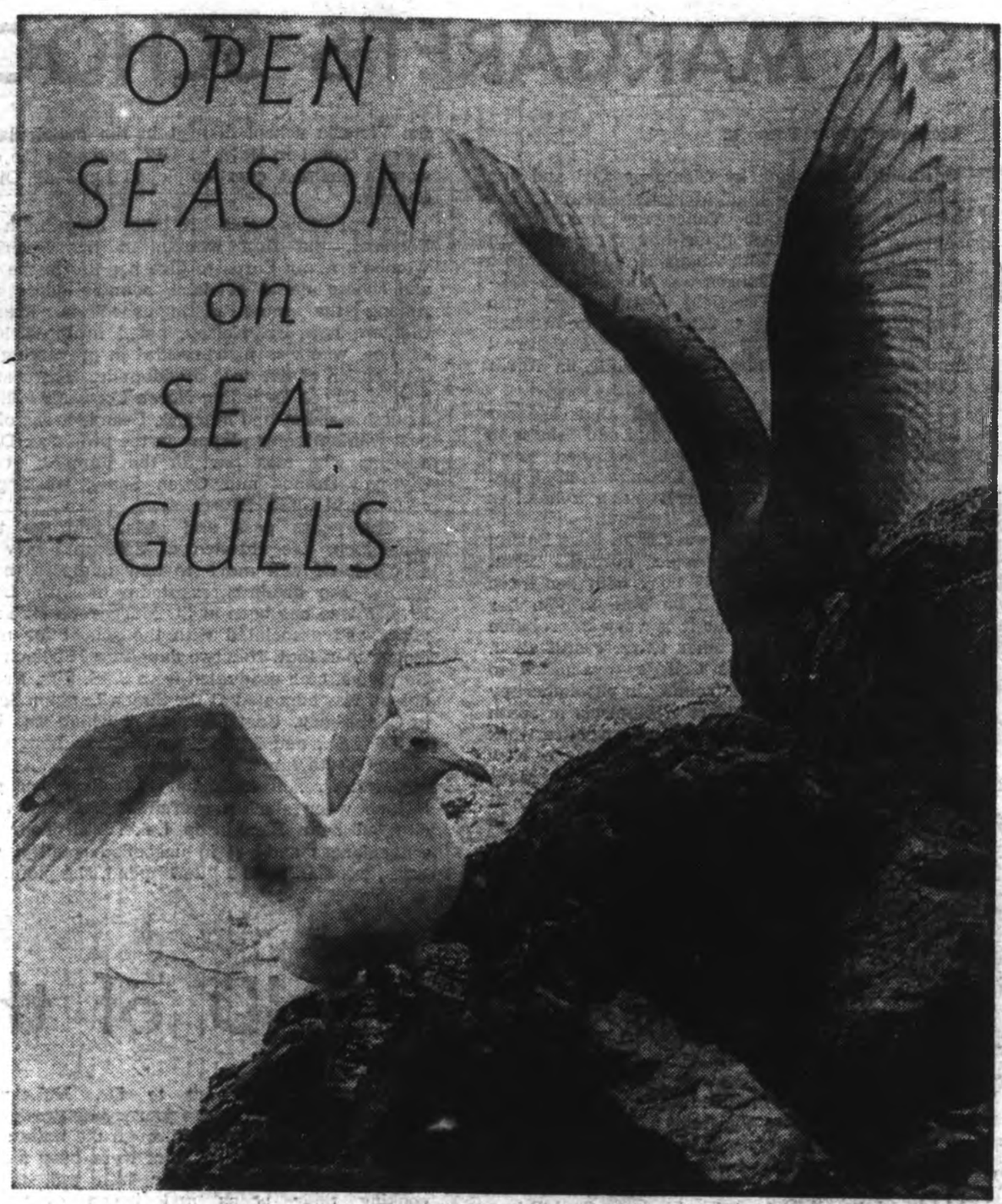

A DISPLAY OF WINGS.

Story by AGNES DUKE **Photos by Ann Wilson**

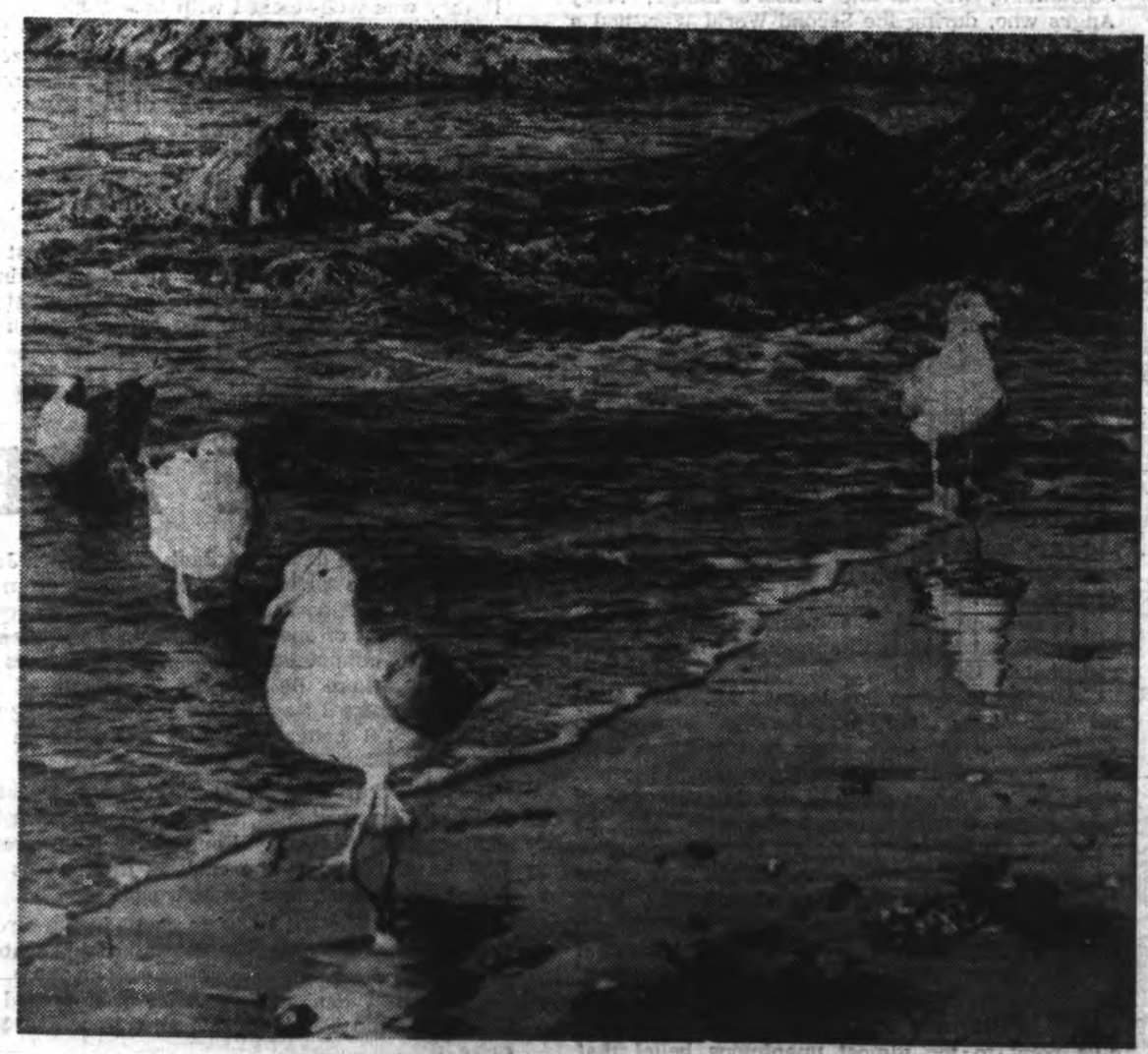

SEARCHING THE SHORELINE FOR A HANDOUT.

Minnesota 8, Toronto 3
St. Louis 2, Pittsburgh 2
Oakland 3, Los Angles 5
Boston 5, Philadelphia 5
Detroit 4, Montreal 2
Hockey story, Page 15

Island Edition
Duncan Bureau
Phone 746-6181.
262 Station Street
Hamilton Electric Building

The Daily Colonist.

Vancouver Island's Leading Newspaper Since 1858

Mostly Sunny
★ ★ ★
(Details on Page 2)

No. 73—112th YEAR | VICTORIA, BRITISH COLUMBIA, SUNDAY, MARCH 8, 1970 | 10 CENTS DAILY 15 CENTS SUNDAY

SPARKPLUGS FOR Environment Tomorrow teach-in: Dr. Bruce Partridge, UVic president; Peter Shewring, president, UVic Biology Club; Dr. Richard Miller, Oustler Professor of wildlife ecology at Yale; Roderick Haig-Brown, UVic chancellor; Dr. Henry Regier, University of Toronto zoologist; David Anderson, Esquimalt-Saanich Liberal MP, and Bob Fortune, host of CBC television's Hourglass show.

—Jeffery Pinniger

Nature First, Man Second in Saving Planet

By DIANE JAHOWSKI

Man thinks he's No. 1 in this world, but he must start taking a back seat to nature to prevent the environmental problems threatening his existence from attacking in full force.

That was the warning that was sounded again and again Saturday during discussions at Environment Tomorrow, Canada's first environmental teach-in, organized by the university biology club.

● Duncan N-plant overdone? Page 17

"The problem of society is reflected in its underlying value system," said Dr. T. R. Warburton of the UVic sociology department.

★ ★ ★

"We need research, but how much money is there for it in your hip pocket?", said Dr. George Nagle, an economist with the federal Forest Research Laboratory in Saanich.

"Nothing can be done without changing social attitudes," said J. W. Sanderson of MacMillan Bloedel's public relations department.

The call to community involvement in the fight against pollution and careless use of natural resources was sounded both by speakers and audience members during a wide variety of discussions which attracted about 2,000 participants.

The attendance appeared to be a community response, representing all ages and many interests.

★ ★ ★

A baby whimpered in its mother's arms during a discussion of the population explosion.

In another group, two 11-year-old girls paid careful attention of a rather dry explanation of some chemical interaction.

At yet another session, MP Randolph Harding (NDP—Kootenays-West) said governments need more time to solve the problems of pollution.

A 59-year-old woman, who had risen at 5 a.m. to drive from Nanoose Bay to attend the teach-in, said from the audience that there was no more time to give.

Panel of speakers from business, industry, government and all academic disciplines formed the core of the teach-in, which was formally opened by Dr. Bruce Partridge, UVic president.

★ ★ ★

Discussions were held in many locations throughout the campus and were arranged so that both general and specific topics could be handled. Audience members had ample opportunity for questioning speakers and in many cases, turned the sessions into round-table discussions.

Among points made were that:

● B.C. government secrecy in issuing Pollution Control Board permits prevents citizens from making "intelligent decisions" regarding pollution;

● The general public must make its opinions known to all levels of government dealing in pollution legislation;

● There are benefits arising from proper land management and man does not necessarily destroy everything he touches;

● It is important to remember individual humans are involved when speaking of the population explosion;

● The greatest threat to the B.C. salmon population

Continued on Page 2

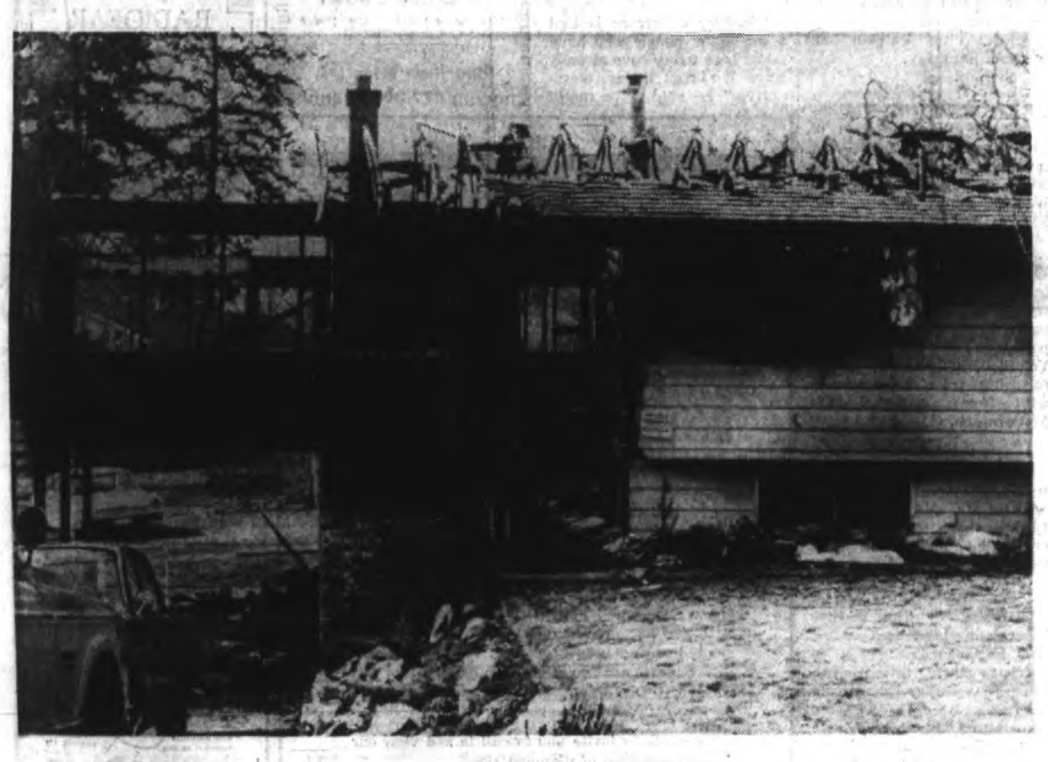

House of Tragedy: Fire Snuffed Four Lives

Only shell remains of modern home at 5936 Lakes Road, Duncan, after fire raged through building early Saturday, killing Mrs. Elsie O'Connell and her three young daughters. Husband David escaped with minor burns. Officials suspect that television set may be to blame for tragedy. See story Page 25.—(Donna Clements)

'Grand Tour' Of Planets Decade's Goal

★ *Paine*

KEY BISCAYNE, Fla. (AP) — President Nixon announced Saturday what he called a bold but balanced space program that includes unmanned probes of remote planets in the 1970s and eventually putting Americans on Mars.

●

The three-billion-mile, unmanned "grand tour" of the remote planets could last as long as 11 years. Taking advantage of a unique alignment of the planets, spacecraft would whip past Jupiter, Saturn, Uranus, Neptune and Pluto.

Nixon fixed no time for a manned Mars expedition.

While the early 1980s is still a possibility — this was recommended by a task force on space objectives headed by Vice President Spiro Agnew — the president did not specifically accept this goal.

Dr. Thomas Paine, administrator of the National Aeronautics and Space Administration, told reporters that there still is a possibility of a manned launch to Mars in 1986. But there are other possibilities, 1983 and 1988, depending on decisions that are farther along the line. No definite decisions will be necessary before 1976, he said.

Six Major Objectives

Nixon cited six major objectives, ranging from continued exploration of the moon to encouraging more international co-operation in space and putting knowledge thus gained to practical use.

"We should move ahead," Nixon said, "with bold exploration of the planets and the universe. In the next few years, scientific satellites of many types will be launched into Earth orbit to bring us new information about the universe, the solar system and even our own planet.

"During the next decade, we will also launch unmanned spacecraft to all planets of our solar system, including an unmanned vehicle which will be sent to land on Mars and to investigate its surface. In the late 1970s, the 'grand tour' missions will study the mysterious outer planets of the solar system — Jupiter, Saturn, Uranus, Neptune and Pluto. The positions of the planets at that time will give us a unique opportunity to launch missions which can visit several of them on a single flight of over 3,000,000,000 miles," Nixon said.

Preparations for these ventures will start in 1972, Nixon said.

He went on to list as a longer range goal — but still part of the program — the dispatch of men to explore Mars.

Space Trips Likely For Public in 70s

KEY BISCAYNE, Fla. (UPI) — The chief of the U.S. space program said Saturday that ordinary people without elaborate astronaut training will be able to travel in space by the late 1970s.

Dr. Thomas Paine said once space shuttles are developed to take passengers back and forth to orbiting space stations people "who are simply in good health" will be able to make the trip.

"In fact," Paine said at a news conference, "We will even be able to take healthy newsmen if we can find any."

INSIDE

Millions Awed By Eclipse
—Page 3

Weapon Deals Simple in U.S.
—Page 29

★ ★ ★

Blue Water 30
Bridge 38
Checkmate 30
Comics 32
Crossword 37
Entertainment 22, 23
Financial News 10, 11
Outdoors 30
Week on the Prairies 31
Sport 9, 14, 15, 16,
Teenager 40
Television 35
Travel 7
Women 26, 27

★ ★ ★

In the Islander

Cecil Clark tells the inside story about the yacht bandits who robbed Nanaimo's Royal Bank in 1924.

Bid to Free Hostage Attache

Half Ransom Paid

GUATEMALA (AP) — Two guerrillas were freed by the government Saturday in a bid for the life of kidnapped Sean M. Holly, labor attache at the U.S. Embassy.

A terrorist band has demanded that four guerrilla prisoners be freed in return for Holly's life, but two of the guerrillas named by the Rebel Armed Forces (FAR) reportedly are not in police custody.

Holly was seized by six FAR gunmen Friday as he was driving to the embassy. The terrorists gave the government 48 hours to release all four guerrillas. The deadline expires at 11:30 a.m. PST today.

The two freed guerrillas were taken to the Costa Rican Embassy in Gustemala City. The Mexican government meanwhile announced that it will send an aircraft Sunday to fly them to asylum in Mexico.

The two prisoners released were identified as Jose Manuel Aguirre Monzon, 25, and a girl, Vildalina Antonieta Monzon, 19. The Costa Rican ambassador, Edwin Gongora, told them when they arrived at the embassy that they were his guests and he would try to arrange their departure for Mexico.

Monzon had been arrested this week after he acted as intermediary in another terrorist kidnap-exchange plot. In that incident, Foreign Minister Alberto Fuente Mohr was abducted eight days ago but then released unharmed after the government freed a student guerrilla leader and permitted him to fly to Mexico for political asylum.

The government said the Monzons had been charged with theft and ownership of weapons.

Rocks Fly Again In Londonderry

LONDONDERRY, Northern Ireland (AP) — Troops and police clashed with demonstrators and two policemen were injured Saturday in Londonderry, flashpoint of last year's Northern Ireland violence.

Protesters hurled rocks and broken bottles at police after a parade of about 4,000 supporters of the Roman Catholic-based Civil Rights Association demonstrating against Londonderry's chronic unemployment.

Two hours after the demonstration, a hard core of 200 Republican sympathizers jeered British troops on Shipquay Street, singing rebel songs and the Irish Republic national anthem.

Troops sealed off the area and gradually pushed the crowd out of the area.

Retirement City Trying Changes Image

St. Pete: Revolt Against the Aged

By KENNETH REICH
Colonist Los Angeles Times Service

ST. PETERSBURG, Fla. — For years, this city advertised itself as a home for the retired. And they came, by the thousands.

Between 1950 and 1960, the population over 65 rose by 137 per cent — to 50,868 of the city's 181,298. Since then the number of aged has continued to grow, but proportionately more slowly. A recent estimate said nearly one-third of was over 65 — as compared to a national average under 10 per cent.

But recently, St. Pererburg stopped advertising for old people. Its promotional literature no longer even mentions them.

An officials explains:

"The person the ads appealed to was not the highly educated with a high income. Sarasota got them. We got the people who subsisted only on social security."

Actuall, St. Persburg has its affluent older set, and its younger retirees, people in their 50s and some military and police retired in their 40s.

But the description of the core is accurate.

Since 1967 city fathers, annoyed by the deterioration of downtown, have:

● Ordered the removal of most of the famed "green benches" which used to line the wide sidewalks in the downtown area and served as a gathering and resting place for the retired.

● Razed the "Million Dollar Pier" on Tampa Bay, where the old people like to gather in the sunshine to fish, talk or play pinochle.

● Closed the old tourist centre next to the Chamber od Commerce Building, where old folks' organizations used to meet.

● Raised bus fares, and put aside proposals to institute special cut rates for the elderly, who are particularly hurt by inflation.

St. Petersburg still has the largest shuffleboard club in the world. It still has lawn bowling downtown. And its recreation department sponsors a baseball team whose members must be at least 75 years old.

● Continued on Page 2

Need Pressed for Canadian Control

OTTAWA (CP) — Federal minister Herb Gray, currently preparing a cabinet paper on foreign ownership, says there is a growing Canadian consensus that federal and provincial governments must take "further action" to ensure Canadian control over the country's development.

Gray, minister without portfolio with responsibilities for finance, made the comment in a taped interview for the CTV program Question Period which appears today.

The recently-appointed minister referred to several "problems" raised by foreign ownership that would have to be solved without dealing unfairly with outside investment "to the extent that we need it."

'Not Acceptable'

Questioned on the Trading With The Enemy Act, a U.S. law which forbids American subsidiaries abroad to deal with countries such as China and Cuba, Gray said:

"I think most Canadians would agree that it is not acceptable to have ... the extra-territorial application in Canada of the laws of another country."

In addition there were possible problems "that would indicate that the subsidiary companies may not be acting in the optimum degree when it comes to seeking export markets or doing research and ... developing technology in Canada"—although the evidence was conflicting on this.

Gray

He said federal government intervention last week to prevent Denison Mines Ltd. of Toronto, Canada's largest uranium producer, from falling under American control was not "sinister."

Public Interest

"It is simply a matter of deciding that if Canadians are to be able to make decisions in this area ... to the maximum possible degree then ... it is therefore in the public interest to take steps to see that the present pattern of ownership is not disturbed by movement to foreign quarters.

"I think speaking generally that as far as the Canadian public is concerned ... there is a growing concern about the implications of foreign ownership, a growing degree of consensus that some further action by governments, not only the federal government, is required ..."

Gray agreed that it is the government's intention to bring out a "set of policies or guidelines covering the whole field of foreign ownership in the Canadian economy."

Meetings

MONDAY

- Gyro Club of Victoria, Empress Hotel, noon.
- Council of Forest Industries, Empress Hotel, 12:15 p.m.
- Rotary Club of Victoria, Red Lion Inn, 6 p.m.

27 Flyers Prisoners, Happy Families Learn

NEW YORK (AP) — Families of 27 American fliers lost in the Vietnam war reacted with joy and relief Saturday at news that Hanoi had confirmed they were prisoners.

For some families it reportedly was the first confirmation they had.

The news was relayed through two agencies — the Swedish government and an American pacifist committee headed by David Dellinger of the Chicago Seven and Mrs. Cora Weiss of Women's Strike for Peace.

"Thank God he is alive," said Mrs. Eugene McDaniel of Virginia Beach, Va., whose husband was shot down in 1967. Word from the pacifist committee was her first confirmation that her husband had been captured.

Mrs. Weiss said that the committee had previously confirmed all but two of 14 names on Swedish Prime Minister Olof Palme's list. North Vietnam has ignored the American government's efforts to confirm the prisoner list.

* * *

Mrs. Elaine Pyle, wife of Capt. Edwin Pyle of Los Angeles, said it was reassuring to have the Swedish government confirm that her husband was a prisoner.

"I think the Swedish government's report is probably a lot less biased than those of the Women's Strike for Peace, whose standard line is that the men are healthy and happy," she said.

Eugene Crayton of Charlotte, S.C., called it "great" news that the committee had confirmed the prisoner status of his son, Lt. Cmdr. Rendar Crayton.

* * *

Crayton said he learned it from Rennie Davis, a member of the committee, who was convicted in Chicago along with Dellinger and three others of inciting to riot during the 1968 Democratic National Convention. Seven persons were tried in the case.

"I don't agree with what those young men stand for," Crayton said, "But they had brought back information on other prisoners and I had been unable to obtain information about my son from any other source."

In Washington, the defence department said that "not one of these names is new to the list of men known to be captured."

However, Mrs. Weiss said the Pentagon had stated only that 419 men were "presumed" to be prisoners. She said the committee has so far had confirmation from Hanoi that 187 had been captured.

Montreal

Postal Woes Pile Up

MONTREAL (CP) — Montreal's trouble-plagued post office found its problems aggravated Saturday.

Only one-third of the city's 1,130 letter carriers answered a request to help clear up voluntarily and on overtime a backlog of mail accumulated during more than a month of labor friction.

A spokesman for the Letter Carriers Union of Canada, which held a meeting of its members Saturday—a day on which they do not normally work said most of the city's mailmen followed a union directive to ignore the post office request.

Only 341 letter carriers showed up for the three-hour overtime season which wound up before the union meeting started.

The meeting was called to consider terms of a contract proposal put forth by the federal government.

The previous collective agreement expired Sept. 30 and the Letter Carriers Union and Canadian Union of Postal Workers, representing clerks and sorters, are negotiating jointly with the government.

Georgia States Adventures

ATLANTA (UPI) — A colorful booklet on historical, scenic and recreational attractions titled Georgia, State of Adventure, can be obtained without charge by writing to the Tourist Division, Department of Industry and Trade, P.O. Box 38097, Atlanta, Ga. 30335.

Witnesses Punished

PRETORIA (Reuters) — Ten Jehovah's Witnesses were jailed for four months each for refusing to wear helmets and overalls while serving a 90-day term for refusing military training in South Africa's armed forces.

Southern California Vacation Kit...Free!

What to see. Where to go. Where to stay. What to wear. Everything you need to start planning that Southern California vacation now. Write today.

Southern California Visitor's Council
P.O. Box 55026
Los Angeles, Calif. 90055 U.S.A.
94-2
Gentlemen:
Please send me your free vacation kit.
Name
Address
City
Province

ALASKA
AND CALIFORNIA
VIA P&O's (New Look) "ARCADIA"
Your choice of voyages includes four 8-day Alaskan Cruises through May, June and July from $179.00 Cdn.; four 6-day California Cruises through June and July from $145.00 Cdn.; a special 9-day "Golden State Cruise" form $190.00 Cdn.
For reservations and brochure call
PAULIN TRAVEL
P&O Agent in Victoria
382-9168 1006 Government Street

PHONE 3277
TOTEM TRAVEL
IN THE MAYFAIR SHOPPING CENTRE

TOM SALLAWAY

Portugal-Madiera
A new and different vacation in romantic Lisbon and sub-tropical Madiera, the "Pearl of the Atlantic".
15 Days from $499
Includes: Round trip by jet, hotel accommodation with bath, breakfasts throughout, conducted tours in Lisbon and Funchal.
Your choice of two dates:
Depart May 25 — Return June 8
Depart October 19 — Return November 2
Agent for Thomas Cook Travellers' Cheques
Member Travelmasters' Guild
ALWAYS PLENTY OF FREE PARKING
Open Monday to Saturday, 9 a.m. to 6 p.m.
Thursday and Friday Evenings Until 9

ENJOY . . .
"NEW HORIZONS IN TRAVEL"
VICTORIA SUB-AGENT P & O LINES
Call In Today For Details
ON
P&O's
"SUMMER CALIFORNIA CRUISING"
and
"ORIAN'S SUMMER ADVENTURE"
BLANEY'S
TRAVEL SERVICE
Victoria Office: 920 Douglas, 382-7254
Oak Bay Office: 1530 Wilmot Place, 382-2165

PARKSVILLE
TOUR $8.00
SAT., MARCH 28
Including Luncheon At Island Hall
Leave our office at 9:30 on this traditional Easter tour by way of the old Island Highway for all the sightseeing! Special buffet (cold) luncheon at beautiful Island Hall included at only $8.00. Home by 5:30 p.m. Book early for this popular first-of-the-season tour!
WILLIS
TRAVEL SERVICE
576 Yates 385-4312
(OPP. POST OFFICE)

DE LUXE ESCORTED
TOURS
Reno - Las Vegas
Palm Springs
Los Angeles
SUN FUN TOUR
Mar. 14 - 27
Dbl. Ea. $235
Cdn. Funds
Only 4 Seats Left
Reno - Las Vegas
Phoenix, Arizona
SUNSHINE TOUR
April 25 to May 8
$235 Ea. Dbl. Cdn.
New Chartered Bus
Air Conditioned and
Rest Room
Victoria to Portland to Reno, Las Vegas (two nights), to Phoenix, Arizona (three nights), with sightseeing tours of Tempe Mesa, Scottdale, Desert Gardens, tour of old Tucson, etc., then to Los Angeles (three nights), via Palm Desert, Palm Springs, Indio, etc. At Los Angeles tours to Disneyland (all day), Marineland, Universal Studios, etc. We return home via San Joaquin Valley, Sacramento Valley, Mt. Shasta National Park, Siskiou Mountains, Portland, Seattle, etc. Cost of tour includes first class motels, with swimming pools. Tour conductor for commentary, etc. Reserve early, only 14 seats left. Write or phone for itineraries.
EASTER TOUR
March 27 to 30
$63 Ea. Dbl.
Cdn. Funds
Good Friday, March 27, to Fraser Valley, Hope, Princeton and to Penticton. Sat., we tour Okanagan Valley, Omak, and to Grand Coulee Dam. Stop 3 hrs. and to Spokane, Washington. Sunday to Seattle, via Moses Lake, Ellensburgh, Snoqualmie Pass and Seattle. Easter Monday tour of Whidby Island, Deception Pass, Bellingham, and home 7 p.m. All tours by Chartered, air conditioned and Restroom bus, with experienced tour director.
CAPITAL CITY TOURS
Ph. 384-1432
611 Fort St. Victoria, B.C.

FREE TRAVEL SHOW
Presented by
B.C. PARLOUR CAR TOURS
and GREYHOUND
Central Jr. Secondary School
1230 Fort Street
MARCH 12 — 1970 — 8:00 p.m.
For this special occasion we will have MR. JOCK DUNBAR as M.C.
Win Door Prizes
Pick up your Free Tickets at
VANCOUVER ISLAND COACH LINES TRAVEL BUREAU
710 Douglas St. or Phone 385-4411

BE WISE ... IT PAYS TO ADVERTISE

GOING TO EUROPE THIS YEAR?
NEW REDUCED air fares have now brought Europe within the reach of everyone.
Global
I.T.C. Charter Flights, G.I.T. 21-day Group Flights, or the NEW 22/45-day excursion fares, we handle them all.
If you're already booked on a charter, let one of our experienced staff suggest and help you arrange, free of charge, suitable land arrangements - Hotel or Tour reservations, rail tickets or passes etc. or obtain an up to date passport. It is often easy to arrange travel oneself however, experienced assistance will always add a touch of professionalism.
Agents for ALL tour companies:
Global - Fourways - Frames - Cooks - Southdown
Globus - American Express - GATEWAY
TRAVELEYDEN TOURS
768 FORT STREET
388-4201

One week California Cruises: Sunshine, Disneyland, and the British life at sea.

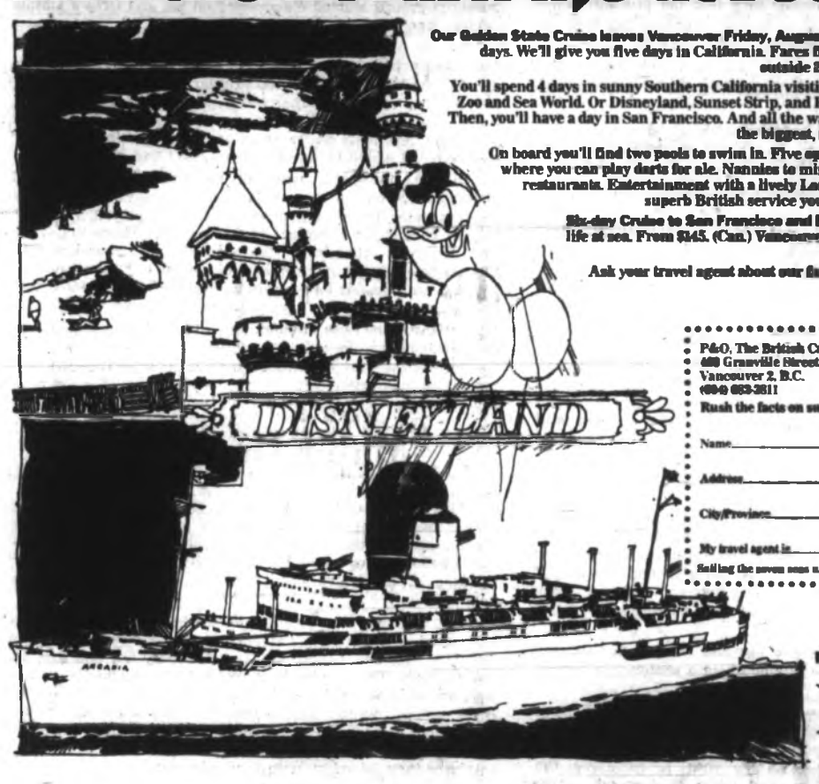

Our Golden State Cruise leaves Vancouver Friday, August 7. Come with us for nine days. We'll give you five days in California. Fares from $190 to $850. A typical outside 2-berth cabin is $315. (Can.)
You'll spend 4 days in sunny Southern California visiting places like San Diego's Zoo and Sea World. Or Disneyland, Sunset Strip, and Hollywood in Los Angeles. Then, you'll have a day in San Francisco. And all the way you'll live on Arcadia — the biggest, fastest Pacific cruise ship.
On board you'll find two pools to swim in. Five open decks to play on. A pub where you can play darts for ale. Nannies to mind the children. Excellent restaurants. Entertainment with a lively London beat. And the kind of superb British service you can't find anywhere else.
Six-day Cruise to San Francisco and Los Angeles. Same British life at sea. From $145. (Can.) Vancouver sailings June 4, June 18, July 16, July 30.
Ask your travel agent about our family fares and mini-group rates. Or contact P&O.
P&O, The British Cruise Line
488 Granville Street
Vancouver 2, B.C.
(604) 683-2611
Rush the facts on summer California Cruises.
Name
Address
City/Province
My travel agent is
Sailing the seven seas under the British flag since 1837.
P&O-The British Cruise Line.

Oriana's summer adventure gives you 21 days in Europe, oceans, islands and the British life at sea.

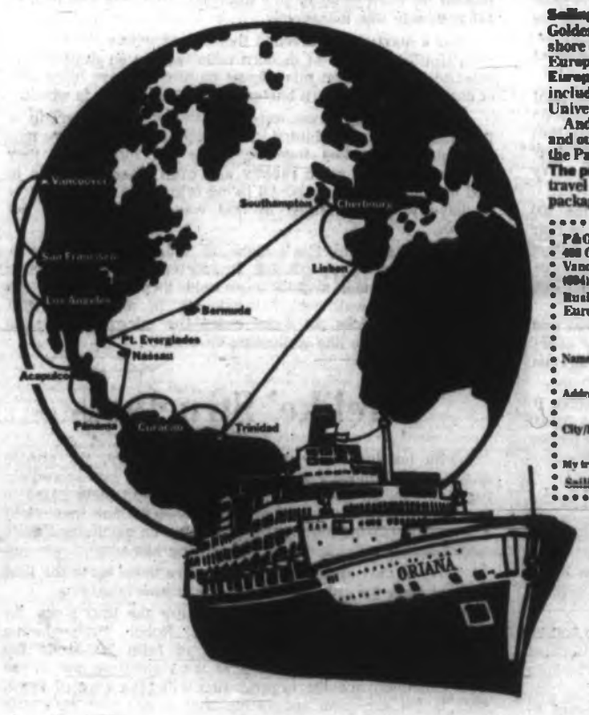

Sailing June 27 from Vancouver. Come along! P&O's 2-month Golden Hind tour includes: a relaxing cruise each way, escorts, shore excursions, entertainment, our British life at sea; and a European tour with hotels, meals, sightseeing.
European Tour: Choice of 21-day Grand European Tour including a week in Russia or Scandinavia, or 7-day London University Cities Tour.
And on board Oriana you'll have deckside buffets, pools, pubs, and our superb British service. Enjoy a day-long passage through the Panama Canal, soak up Caribbean sun, meet lots of new friends. The price? From $1432 (Can.) with London Tour. See your travel agent about Oriana's Golden Hind Caribbean and Europe package. Or contact P&O.
P&O, The British Cruise Line
488 Granville St.
Vancouver 2, B.C.
(604) 683-2611
Rush the facts on Oriana's Golden Hind European Tour!
Name
Address
City/Province
My travel agent is
Sailing the seven seas under the British flag since 1837.
P&O-The British Cruise Line.

Rockets Take Series Lead By Edging Cougars, 3-2

A cool and canny Kamloops Rockets team edged out Victoria Cougars, 3-2, Saturday night at Memorial Arena to take a 2-1 lead in their best-of-seven B.C. Junior Hockey League semi-final.

A frustrated band of Cougars get their chance to even it up again tonight at 7 p.m.

Victoria drew first blood, taking advantage of a Rocket penalty to count an unassisted goal by Shayne Webster. That came after Cougars had kept the pressure on for more than a minute and Rick McDonald had foiled four or five point-blank tries. He did it at least 20 more times before the clock ran out on Victoria.

Cougars outlasted a penalty and appeared to be out of trouble, but an attempt to ice the puck was cut off at the point; a blistering shot nearly decapitated Ed Forslund, and before the Cats could clear Dave Mitchell had tied the score.

TWO QUICK GOALS

In the second period, Cougars lapsed into one of those times when it seemed an impossibility to move the puck out of their own end. Before they could get organized, classy Marv Ferg had poked one puck home, and set up John Senkpiel for a second.

With the Cougars still floundering, Bruce Cowick seemed fed up with the whole matter. Burning with something, either rage or remorse, he wheeled all the way back into his own zone and started a blistering rush. At the blue line, he laid a perfect pass off to Alex Shibicky, who drove in to score. Just after, Cowick flared again to start a fight, which ended with a double minor to Rockets and a roughing penalty to Cowick.

EXCITING BUT SCORELESS

Cowick's fire seemed to revive the Cougars, who made the scoreless third period as exciting a period of hockey as anyone could wish for. Time after time Victoria had great chances on McDonald, who had one of those nights when greatness stems from a combination of brilliant effort and great luck.

Forslund, too, had a good night and handled more shots, including a late breakaway that could have sewed up the game for Kamloops. As it was, the game ended with six Cougars swarming around McDonald and Forslund on the bench.

BELOW FORM

Gerry Bond played well below his normal form, as did Dale Pennock. Both are handicapped by hand injuries that make shooting difficult, and the team missed their drive and leadership. And the Cougars as a whole shot badly.

In addition, in the heavy going in which 17 penalties were called — nine against Victoria — the Cougars seemed to get a bit the worst of it, with starry Ted Plowe a particular target, along with Rob Little.

★ ★ ★

FIRST PERIOD
1. Victoria, Webster 7:14.
2. Kamloops, Mitchell (Harpe) 10:08.
Penalties — Doan (K) 6:11; Cowich (V) 7:50; Moore (V) 13:38; Oulton (K) 15:59.

SECOND PERIOD
3. Kamloops, Ferg (Steward, Oulton) 3:54.
4. Kamloops, Senkpiel (Steward, Ferg) 11:03.
5. Victoria, Shibicky (Cowick) 11:53.
Penalties Little (V) 1549; Pennock (V) 2:35 and 6:45; Laramie (K) (double minor) and Cowick 12:13; Oulton (K) 12:35; Harpe (K) and Bock (V) 14:51; Gibbs (K) 19:33.

THIRD PERIOD
No scoring.
Penalties — Harpe (K) and Plowe (V) 6:06; Pennock (V) 8:05.

Stops:

Forslund (V)	18	10	15	—43
McDonald (K)	9	16	8	—33

Attendance 3,268.

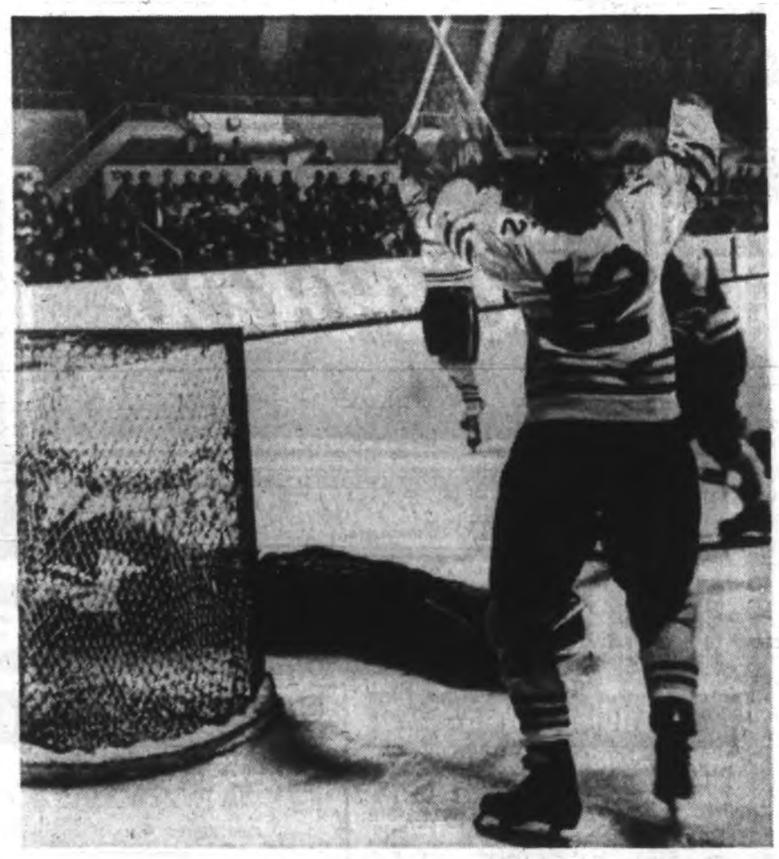

Pat Askew (12) of the Cougars raises his stick to celebrate Victoria's first goal, scored by Shayne Webster, as Kamloops' goalkeeper, Rick McDonald, sprawls in goalmouth. — (Jim Ryan)

Vernon Evens Series

VANCOUVER — Vernon Essos, sparked by Bob Craig, Wayne Dye and the brilliant goaltending of Gary Osborne, blanked Vancouver Centennials, 4-0, Saturday night to even their best-of-seven B.C. Junior Hockey League semi-final at two games each.

Craig scored three goals and set up Dye, who drew assists on all of Craig's goals, for the other. Osborne kicked out 32 shots as the Centennials outshot Vernon, 32-27.

JIM TANG

JOHNNY BOWER, admitting there is a possibility **Punch Imlach** might draft him for the **Buffalo Sabres**, says he is definitely making this his last National Hockey League season. Given the approval of the chemical firm for which he works in the off season, Bower would like to stay in the Toronto Maple Leafs organization as a goalkeeping coach . . . grandstand seats for the Daytona 500 stock-car race were priced at $25. They weren't hard to sell, a crowd of 103,800 showing up for the event . . . Russia has taken over another sport. This time it's Nordic skiing, long considered the absolute domain of the Scandinavian countries. In the recent world championships the Russians won 12 gold medals and their **Gari Napalkov** came out of the meet as the glamor guy, winning both the 70 and 90-metre jumps . . . ever-controversial **Colin Kilburn** shows no signs of mellowing with age. The one-time Victoria Western Hockey League coach and player was recently fined $150 for a fracas after a loss to Greensboro and another $50 for his actions in Charlotte, where Checker-coach **Fred Creighton** paid $100 for rushing out on the ice to get at Kilburn, coach of the Eastern Hockey League's **Salem Rebels** . . . hopes of returning to the NHL as a coach appear to have dimmed for **Rudy Pilous** when **Denver Spurs** of the WHL relieved him of his coaching duties. Pilous remains as general-manager . . . everyone is for municipalities providing sports facilities for their taxpayers but the Victoria area has enough sheets of curling ice for the immediate future and Saanich would do better to spend the money on something like an enclosed park with good seating and dressing-room facilities. Someone has it wrong if it's believed that a four-sheet curling rink can ever be much of a profitmaker. It will do well to break even . . .

★ ★ ★

BOBBY ORR will probably win selection as the most valuable player in the NHL this season. No one can really argue against that but **Stan Mikita** will be just as deserving if **Chicago Black Hawks** do make it into the Stanley Cup playdowns . . . it's difficult to understand all the excitement about the capture of a killer whale, even if it is a rare albino specimen. It's interesting but something less than a saga. Nor should any medals be awarded because someone has said that the animal will be better off in captivity than it was roaming the seas. I'd like to get the opinion of the captive on that one . . . still unconfirmed is the report that the lower-floor 20 lanes at Gibson's Bowladrome will be converted to tenpins for next season . . . Up-Islanders at Wednesday's Sports Celebrity Dinner who can be counted on to be back for the 1971 event were **Dick Fisher, Butch Lamont, John Kerstiuk** and **Wayne Buck**, who is now calling Duncan home . . . another rumor picked up in passing is that the distillery which sponsors the Seagram Stone senior curling competition might be willing to take over the Canadian mixed rinks competition . . . **Buffalo Sabres** expect that a big percentage of their fans will be from north of the border. Sabres are aiming for a sale of 9000 season tickets for their first NHL season and feel that perhaps as many as 3000 can be sold to Canadians . . . one of the sillier things noted recently is the promotion of personalized Little League bats. They are advertised at $5.95 with name engraved and you can bet there will be parents in every town quite willing to pay the price. The way to stop it is a Little League rule forbidding this kind of nonsense . . . **Ron Cush** is planning to use artificial grass for an 18-hole putt-putt course scheduled to be constructed on the roof of his Bowl-A-Spa . . . when **Philadelphia Flyers** recently went on a bit of a splurge which just about clinched an NHL playoff spot, they sold more than 500 season tickets in a week—for next season.

★ ★ ★

WALLY WEINBERGER, a stylist on the fivepin lanes and just about as good on tenpin lanes, was the Austrian light-heavyweight amateur boxing champion before coming to Canada. He won the B.C. Golden Gloves title in 1955 and once turned down a chance to join the touring boxing and wrestling group operated by **Ezzard Charles** . . . there now appears to be some doubt that Vancouver's Empire Stadium will get artificial turf in time for the 1970 Canadian Football League season . . . **Bill Buchan** still hasn't got over being light recently when he had a free draw for an eight-ender while playing in a mixed curling league at the Racquet Club. His rinkmates, however, claim to be quite satisfied. They point out that to get a seven-ender, Bill had to make his first rock and they couldn't really expect anything better . . . **B.C. Lions** probably made an excellent trade when they got pass-catcher **Tom Cassese** from **Montreal Alouettes** in exchange for **Jake Scott**. It was almost certain that Scott would not sign again with the Lions while there is a good chance that the Lions can persuade Cassese to stay in the CFL . . . for those who have been asking, the story about how the Lions managed to get 285-pound defensive-end **Vernon Vanoy** from **Toronto Argonauts** is that the Argos tried to waive Vanoy through the CFL so they could make a deal with **New York Giants** of the National Football League. The Lions, it is said, had given warning that they were against this sort of an arrangement and would claim any player put on the waiver list. Coach **Leo Cahill** of the Argos is reportedly quite unhappy about what happened when he risked putting Vanoy on the waiver list a second time. It's irrevocable then, and the Lions ended up with a promising player for the waiver price. It will be interesting to see if they can sign Vanoy and don't give the Argos something more in exchange.

Sport Today

BOWLING

9 a.m. — Final day of play, Daily Colonist fivepin bonspiel, Town and Country Lanes. (Finals at 8 p.m.)

HOCKEY

9 a.m. — Final game, two-game total-goal Pacific Coast midget final, Esquimalt vs. Coquitlam, Esquimalt Sports Centre.

11 a.m. — Final game, two-game total goal Pacific Coast bantam final, Saanich Braves vs. North Shore Winter Club, Pearkes Arena.

4 p.m. — First game, two-game total-goal B.C. girls final, Esquimalt Carson's Bulldozers vs. Coquitlam, Pearkes Arena.

7 p.m. — Fourth game, B.C. Junior Hockey League semi-final, Victoria Cougars vs. Kamloops Rockets, Memorial Arena.

RUGBY

2 p.m. — Victoria Union, second-division exhibition, Oak Bay Wanderers vs. University of Victoria Saxons, UVic.

SOCCER

2:15 p.m. — Victoria District League, first division: Cosmopolitan Royals vs. Tally-Ho, Central Park; Oak Bay vs. Victoria West, Topaz Park.

2:15 p.m. — Victoria District League, second division: Coffee House vs. University of Victoria Norsemen, Rose Street Park; Sidney vs. Victoria West, Saanich Hall Park; Labatts vs. Cowichan Saints, Carnarvon Park; Duncan Village Green vs. Causeway Esso Hotspurs, Duncan; London Boxing Club vs. Tillicums, Lower Beacon Hill Park.

2:15 p.m. — Victoria District League, third division: Oak Bay vs. London Boxing Club, Bullen Park; Lake Hill vs. Songhees, Reynolds Park.

Vancouver Team B.C. Champions

St. Anthony's of Vancouver won the B.C. pre-midget boys' basketball championship Saturday at Victoria High School by defeating Saanich Greens, 34-14.

Greens, by going the furthest of Island entries in the tournament, claimed the Vancouver Island title.

St. Anthony's defeated Cowichan, 38-12, in the opening round of the straight-knockout tournament, and then downed Gordon Head, 47-7, in the semi-finals. Greens downed Cumberland, 34-3, and Alberni, 43-7, to reach the final.

Vancouver College won the consolation final, 27-0 over Saanichton after eliminating Cumberland, 24-12. Saanichton eliminated Cowichan, 17-14.

David Negrin of St. Anthony's was named the most-valuable-player and was joined on the all-star team by teammates John Guildersleeve and Keith Baxter. The other members were Danny Hood and Harbindar Sanghara of Saanich.

Vikings Clinch Title Defence

VANCOUVER — University of Victoria Vikings clinched the Pacific Northwest Collegiate Rugby Conference title for a second straight year Saturday by defeating UBC Thunderbirds, 14-9, in their final game.

Vikings, who finished with four wins and a loss, led 8-3 at the half. UBC has now lost once and tied once in four games, meeting University of Washington, in the final game for both teams. Washington has only one loss in four games, but it was a 22-3 decision to Vikings, giving Victoria the title.

Reg Hoole, Dave Hutchings and Tony Duffley, a first-half substitution for Bobby Panton who left with a shoulder injury, scored the Viking trys. Ted Hardy added a penalty goal and convert.

Gary Rolls and Dick Spence, with trys, and Nick Olinchuk, with a penalty goal, replied for UBC.

UBC's second XV handed UVic Norsemen their first loss in the conference exhibition series, 5-3, when former Vikings Bob Wicks and Mike Hutchings brought UBC from behind when Wicks scored a try and Hutchings converted. Stu Bailey had put Norsemen ahead with a first-half penalty goal.

Last Year Event Winners Ousted from Fivepin Spiel

Elimination of last year's top two teams featured Saturday action in the Daily Colonist's seventh annual Vancouver Island Fivepin Bonspiel.

Sidelined in short order this time around were Sooke Try Hards, who last year became the youngest team to ever win the Colonist event and the bonspiel championship, and Norm Goldie's Seven Up crew which last year won the second event.

Try Hards, who aren't as old as a group (58) as some individual bowlers, had their win streak snapped at eight games early Saturday morning. They came back with a big performance to win their first start in the Town and Country event, then were eliminated when they turned in their poorest effort in two years.

FIRST DEFEAT

Nanaimo's Goof Offs handed the youngsters their first defeat, winning by four points when Vivian Tannock got a spare and a strike with the last two balls thrown.

Try Hards followed by eliminating Aubrey Powell's PNuts from Port Alberni, bowling 300 points above average for a gross 2883. Then dropped to 2301 the next time out and MJs, an all-female quartet, breezed to victory.

Seven Up, losers only once last year, lasted only through three starts. With Goldie having trouble getting close to his 275 average, Seven Up lost its first start, won and then was eliminated by Candos, one of the four teams which drew in off the waiting list.

LACK OF SUCCESS

Another feature this year has been the unusual lack of success enjoyed so far by Up-Island teams, who made up more than one-quarter of the limit entry of 128 teams with a record 34 teams.

For what is believed to be the first time, there isn't an Up-Island team in the quarter-finals of the primary Colonist event. One step away from part of the $1,900 in cash prizes are two teams from Sooke, the Oldstylers and Blazers, and Mizphits, Thundermugs, Strike-breakers, Skinheads, Pin Spins and Pocketpickers of Victoria.

IN OTHER EVENTS

There were, however, 12 Up-Island teams left in the Town and Country and Gar's Trophies events when play went into Saturday's late draws at Town and Country Lanes. There were six among the 32 teams still alive in the Town and Country event and six among the 20 still hoping in Gar's Trophies event.

A number of the unsuccessful visitors were among the victims in an unusual number of close games.

TOUGH LOSSES

No one, for instance, ever lost tougher than Chemainus Jewls, whose two defeats came by a combined total of nine points.

Jewls got their first loss when Lake Cowichan Bulldozers scored a two-point victory, then bowed out of the competition Saturday afternoon when Island Tug beat them by seven points.

Nanaimo O'Keefes were the losers in the bonspiel's third tie game, matching the total for the first six years. Chemainus Roadrunners were one of three teams to lose by two points and Nanaimo Fernandos and Campbell River Elkys were among three teams to lose by five points.

Play resumes at 10 this morning. A second draw is scheduled at noon, a third draw at 3 p.m., the semi-finals at 5 p.m. and the finals at 8.

Individual Leaders

Although most bowlers claim that scoring has been a bit more difficult this year, there has been no dearth of high scores in the 1970 renewal of the Daily Colonist Vancouver Island Fivepin Bonspiel.

Best series before Saturday night's late draws was the 975 rolled in his first start by Ron Cush. Wally Weinberger and Reg Waggoner, with 947 and 904, have also cracked the 900 barrier.

Leading the women with 877 is Yvonne Whittaker. Right behind at 875 is Evie Weinberger.

No one had managed a 400 game. Les Jones was leading with 399. Mrs. Weinberger had the women's high single with 366.

Individual engraved trophies, donated by Gar's Trophies, will be presented for high series and high single game, both men and women, rolled by bowlers on teams which fail to win a cash prize.

Presentation will be made following the finals tonight.

HIGH SERIES

Men

975—Ron Cush (276, 370, 329).
947—Wally Weinberger (261, 361, 325).
904—Reg Waggoner (279, 272, 333).
892—Bill M. Cool (308, 326, 256).
891—Les Jones (233, 399, 255).
881—Stan Gallop (279, 276, 323).
876—Bud Ross (375, 228, 273).
873—Jim Ross (263, 308, 301).
857—Bill M. Cool (271, 338, 248).
854—Stan Jones (236, 285, 335).

Women

877—Yvonne Whittaker (306, 281, 290).
875—Evie Weinberger (228, 261, 386).
838—Etta Rubynuk (303, 299, 256).
842—Fran Woodruff (289, 265, 308).
807—Peggy Powell (261, 241, 305).
783—Baro Hyde (254, 259, 280).
785—Marg Vickery (243, 281, 261).
784—Clara Bell (356, 214, 214).
763—Val Wilkinson (363, 270, 130).
738—Janet Brown (275, 265, 243).

HIGH SINGLE

Men

399—Les Jones
388—Ed Brunt
385—Jim Ross
382—Aubrey Powell.
376—Ron Crocker.
370—Bud Ross.
370—Ron Cush.
368—Dennis Hazard.
361—Wally Weinberger.
353—Reg Waggoner.

Women

366—Evie Weinberger.
363—Val Wilkinson.
356—Clara Bell.
343—Dot Duffy.
338—Jean Stevenson.
336—Sena Guest.
328—Olive Campbell.
320—Marcella Bleasdale.
312—Marg Vickery.
310—June Peddlesden.

Colquitz Wins

CAMPBELL RIVER — Colquitz edged Central, 36-34, in an all-Victoria final of the Vancouver Island junior high school boys basketball playoff.

Vic Teng with 15 points and Dennis Daviault with 13 paced the champions to their win while Bob Duncan and John Hampton led the Central attack with 15 and 13, respectively.

In second-round games, Colquitz downed Elizabeth Fisher, 57-42, and Central topped Lansdowne, 35-28. On the losers' side, Campbell River defeated Ladysmith, 46-36, and Woodlands edged Parksville 38-32.

Elizabeth Fisher of Langford claimed third place with a 63-44 win over Lansdowne. Campbell River earned fourth place with a 54-40 victory over Woodlands of Nanaimo while Parksville trimmed Ladysmith, 70-36, for seventh place.

Oak Bay Upsets Hoop Favorites

LAKE COWICHAN — Oak Bay upset favored Claremont, 44-31, Saturday to capture the Vancouver Island high school girls' basketball championship.

Oak Bay, second-seeded Victoria entry, and Claremont, the league champions, now advance to the B.C. finals March 19, 20 and 21 in New Westminster along with the third-place finishers, Nanaimo.

Nanaimo defeated Campbell River, 38-29, in the game for third and fifth. Victoria claimed fourth place with a 41-35 victory over sixth-place Courtenay and Lake Cowichan defeated Port Alberni, 58-38 for seventh place.

In second-round games, scores were Claremont 48, Campbell River 34; Oak Bay 33, Nanaimo 22; Courtenay 38, Lake Cowichan 27; Victoria 48, Port Alberni 43.

Lee Jones of Oak Bay was named the most-valuable-player and was joined on the first all-star team by Lorraine Benn and Lorna McHattie of Claremont, Sue Holland of Victoria and Yvonne Letellier of Campbell River.

Second-team choices were Sharon Ward and Patsy Jones of Nanaimo, Joanne Van Schaik of Oak Bay, Pat Godfrey of Victoria, Laurie Atkinson of Claremont and Kathy Jones of Campbell River.

Metropolitan Club Wins Hoop Titles

Victoria's Metropolitan Cherubs won the Vancouver Island and B.C. pre-midget girls' basketball titles Saturday at Victoria High School by defeating First United Aces, 20-18.

Cherubs defeated Cumberland, 24-18, in the semi-final of the straight knockout competition after a 22-15 victory over Courtenay in the first round.

Aces defeated Nanaimo, 11-6, in the semi-finals after a 16-8 victory over Duncan in the first game.

Other first-round scores were Nanaimo 16-7 over Cordova Bay and Cumberland 27-18 over First United Beavers.

Cordova Bay won the consolation final, 17-10, over Courtenay after downing Duncan, 20-9. Courtenay ousted Beavers, 15-9.

Cherubs' Michelle Godfrey was named the most-valuable player. Mary Van Pelt of Cherubs, Joanne Schroeder of Aces, Lisa Atkinson of Cordova Bay and Shawn Stockand of Cumberland were the other all-star choices.

Additional Sport Pages 9 and 16

MEMORIAL ARENA

B.C. JR. A. HOCKEY
★ PLAYOFFS ★
VICTORIA COUGARS
vs.
KAMLOOPS ROCKETS
TONIGHT 7:00 P.M.
EVENT 2
TOMORROW, 8:30 P.M.
EVENT 3
ALL SEATS RESERVED
ADULTS $1.50
STUDENTS, O.A.P. $1
Tickets on Sale 9 a.m. - 5 p.m. Daily at Arena Box Office and Price & Smith, 603 Yates St.
BOOSTER CLUB AND EXCHANGE COUPONS NOT APPLICABLE TO PLAYOFF GAMES
SEASON TICKET HOLDERS HAVE UNTIL 1 P.M. ON DAY OF GAME TO PICK UP TICKETS

VICTORIA FIGURE SKATING CLUB
Presents
"Ice Capers of 1970"
MEMORIAL ARENA—SAT., MARCH 21
Matinee 2:30 p.m.—Children $1.00
Adults $1.50
Evening 8:00 p.m.—All tickets $2.00
Tickets Available from members, Hocking & Forbes, and Memorial Arena.

BE WISE ... IT PAYS TO ADVERTISE

Evanshen Contract 'Unbelievable'

MONTREAL (CP) — Flanker Terry Evanshen has signed a three-year contract, reported to be no-cut, no-trade deal for $100,000 plus, with Montreal Alouettes of the Eastern Football Conference.

"It's unbelievable," Evanshen said.

The contract could make him the highest paid player in the Canadian Football League, surpassing Bill Symons of Toronto Argonauts.

The Als obtained Evanshen in a trade earlier this week with Calgary Stampeders of the Western Conference. Details on his salary were not released by the Als.

The five-foot, 10-inch Evanshen is a product of local high school football and was voted rookie of the year in the EFC and named to the Eastern all-star team while with Montreal in 1965.

He set a record with Calgary, who obtained him in a trade for Tony Pajaczkowski, in 1968 when he caught 96 passes for 16 touchdowns.

The Als received Evanshen in return for 24-year-old centre Basil Bark, a Montreal native, and a future draft choice.

His signing ended speculation that he would try to make Denver Broncos or Philadelphia Eagles of the National Football League.

"I was guaranteed security and money in the U.S. but the offer here was a better one," Evanshen said.

He said he was ready to go to the United States when the Alouettes acquired him in the trade, creating a "whole new situation."

"I hadn't considered Montreal until two weeks ago," he said.

Anderson checks old car

Cobble Hill Philosopher:

Mind-Pollution Battle Needed

Photostory
By KLAUS MUENTER

COBBLE HILL — Before man can be successful in his fight against pollution and environmental decay, he has to rid himself of mind pollution says Fred Anderson.

The 37-year-old Fisher Road, Cobble Hill, resident owns a motor parts firm and, in connection with that enterprise, a storage place for derelict cars in a wide range of age and mutilation.

A self-styled philosopher, Anderson at times has been labelled as a "Red" because of his strong criticism of the present establishment.

He claimed it was corrupt, self-centred and unwilling to overcome the pollution of the mind.

Anderson said: "I just want all people to have a peaceful life in a clean world."

He said that propaganda, disseminated by various countries during the Second World War was still etched on the minds of many people who could not liberate themselves from those ideas.

He emphasized that "Religion is another chronic source of brain pollution. Originally religion was a good institution to teach people ethics, but it has deteriorated to a pair of crutches to support a sick and lazy body and wool that covers the eyes.

Throw Crutches

"To do something about pollution of his environment, man must first pull the wool from his eyes, throw the crutches away and ask himself what can I do about pollution."

Anderson thought self-appraisal was one of the first steps towards a better and cleaner mankind. He claimed that the greed for money and man's eternal desire to accummulate materialistic treasurers was his downfall.

He said that vicious circle helped big businessmen and elected government officials to grow fat and become more powerful and increasingly insensitive to the real needs of their fellow countrymen.

Big Business

"It is fine to blame big business, but we support them by buying shares, purchasing their products, driving their cars and therefore condoning the very thing that eventually will kill us if we remain apathetic.

"I feel that charity should start at home, and I think that, before government leaders tell little people to tighten their belts and take wage cuts, the big boys should make an example by reducing their own salaries and incomes instead of raising them.

Old Cars

"It is ironic that we have run-away inflation and yet large corporations can declare million dollar increases in profits. It appears that the big fish are eating the small."

Anderson, besides trying hard to eke out a living from his Cobble Hill business, has two main hobbies — old cars and cleaning up the nearby Mill Bay beach which, he says, was polluted by the provincial highways department with stumps and unused blacktop dumped at the shoreline.

Collecting old cars supplied him with some fine specimens of yesteryear's motoring.

About his clean-up campaign, Anderson is far more serious. He has asked the public to go to Mill Bay beach, north of the ferry dock today, starting at 10 a.m., for the second cleanup operation in as many weeks.

Anderson said: "If we have enough people and enough pickup trucks we can beat it. Actually, the highways department should also send some trucks to help."

Cowichan Sends Malaspina Budget Cheque

NANAIMO — Malaspina College council chairman Dr. Roy MacMillan announced that the $29,083 cheque for Cowichan school district's share of the college budget was received.

He said the cheque covered the school district's $9,565 and the education department's $19,518 shares.

"All members of the council will be pleased to learn that the matter has been settled," he said.

"It would have been difficult for the college to meet its obligations without a full payment from all participating districts."

* * *

He recalled that last November, Cowichan district raised objections to the 60-40 college financing formula on the basis that the share had increased because Campbell River district was allowed to opt out of participation.

"The matter at issue was between the department and the Cowichan School Board. We are governed by the school act which sets the rules for all the regional colleges. I'm glad the matter has now been satisfactorily concluded," MacMillan said.

* * *

In other college business, a symposium on the federal white paper on tax reform will be presented in the Ladysmith senior high school Wednesday at 8 p.m. and will be the first of several of a series of special events sponsored by the college.

Panelists will be Ernest Pschenreider, economics instructor; Ray Haines, British Columbia Federation of Labor; Clay Perry, research director of International Woodworkers of America; E. G. Woolard, chartered accountant and Don Cunliffe, QC.

Wharf Fight Won?

CAMPBELL RIVER — Three Campbell River fishermen learned this week that charges against them in small debts court for non-payment of moorage fees at the government wharf have been dropped.

Hedley Murray, Mike Gark and Brian Armstrong are among some 120 small-boat owners who have refused to pay moorage rates to tie up at the government wharf, to the leaseholder, Denis Shipping Ltd.

"We will just have to wait and see what happens next," said Murray, spokesman for the group. "My understanding is that a suit of this nature could not be held in small debts court."

The small-boat owners have refused to wharfage rates to Denis Shipping who took over management of the harbor last fall on a contract with the transport department, one of their reasons being that they object to paying wharfage to a private individual or company. Their feeling is that a wharfinger should be hired and paid a salary to manage the harbor on behalf of the transport department. They also favor institution of licence plates on boats, similar to those on automobiles, which would entitle them to tie up at any government wharf on the coast free of charge.

Mother, Three Daughters Dead in Duncan Fire

Television Set Suspected In Lakes Road Tragedy

By DONNA CLEMENTS

DUNCAN — A television set may have started a fire which gutted a Duncan home early Saturday and killed a woman and her three daughters.

North Cowichan fire chief Jack Scoular said late Saturday that investigations into the blaze had produced "a strong suspicion" that an instant-picture television set in the basement rumpus room at 5936 Lakes Road, Duncan, was to blame for the outbreak.

Dead are Mrs. Elsie O'Connell, 29, and her daughters Cindy, 11, April Deanna, seven and Shannon, two. Funeral services will be held Wednesday morning at 10 a.m. at St. Ann's Roman Catholic Church, Tzouhalem Road, Duncan.

Mrs. O'Connell's husband David, 33, is reported to be in satisfactory condition in Cowichan District Hospital, suffering from shock and minor burns. He is an equipment operator at MacMillan Bloedel's Shawnigan division.

North Cowichan fire department was called to the fire at 12:05 a.m.

R. J. Williamson, 30, a neighbor, had just arrived home from work at Crofton Pulp and Paper Ltd. when he and his wife heard a rumbling noise.

"I went to see what it was because it sounded like something had fallen in our living room. It was so windy," said Mrs. Williamson.

"There was a bright light coming through the window. I pulled our drapes and saw that O'Connell's living room window had blown and flames were pouring out. Within seconds the second one blew. I called the fire department."

No Sign of Fire

"When I came home, there was no sign of fire," said Williamson. "After the rumble I saw Dave was out and trying to call the older girls to the window."

Cindy and April Deanna were sleeping in a back bedroom.

"I ran over with a ladder from my place and an unidentified man helped me."

Lyman Sands, government agent in Duncan, was passing by at approximately 12:10 a.m. when he noticed the flames and ran to assist in the rescue of the two young girls.

"I smashed the bedroom window with the ladder," he said. "The father went into the building and passed out one girl to me. I let her drop and reached down to the floor for the second child. I don't know how the father got out. I know it was out the window, but I don't know if he jumped over me or what."

Sands said the girls were still breathing when he pulled them out of the hot, smoke-filled room. Cindy and April Deanna were pronounced dead on arrival at the hospital. Sands was treated for burns to his hands.

Firemen were on the scene of the fatal fire within minutes of the alarm. The fire chief said early Saturday, no one knew the cause of the fire. He said it appeared to have originated in the living room on the south side of the modern three-bedroom frame home.

House Went Fast

"No one had a chance with that fire," he said. "The house went so fast there was nothing we could do as far as saving lives. We had to get that house cooled down first."

"One fireman tried to get into the house but was blown out by the intense heat," Scoular said.

He said the fire marshal was making an investigation.

The noise like an explosion may have been the result of fresh air hitting fumes and smoke which had built up inside the house, he said.

"It blew out the living room windows and was a long way away from the oil furnace in the basement.

"Witnesses said Mrs. O'Connell came out of the house with her husband but when she saw her two girls on the ground, and realized her baby was still in the house, she went back in," said Scoular.

After the firemen managed to cool the fire enough to enter the house they found the mother in the front bedroom with her baby, Shannon, under her as though she was protecting her.

The fire department was called back to the scene at 7:30 a.m. Saturday because the fire had erupted again.

"There were just heat spots in the basement that had erupted," said Scoular. "We put it out in about three-quarters of an hour."

O'Connell has lived in the area for 15 years. His mother, a sister and two brothers also live in the area.

Mrs. O'Connell's mother lives in Saskatchewan and a brother, Don Adams, at Cayeuse.

Police said Saturday it was too early to know whether an inquest would be arranged into the death of Mrs. O'Connell and her children.

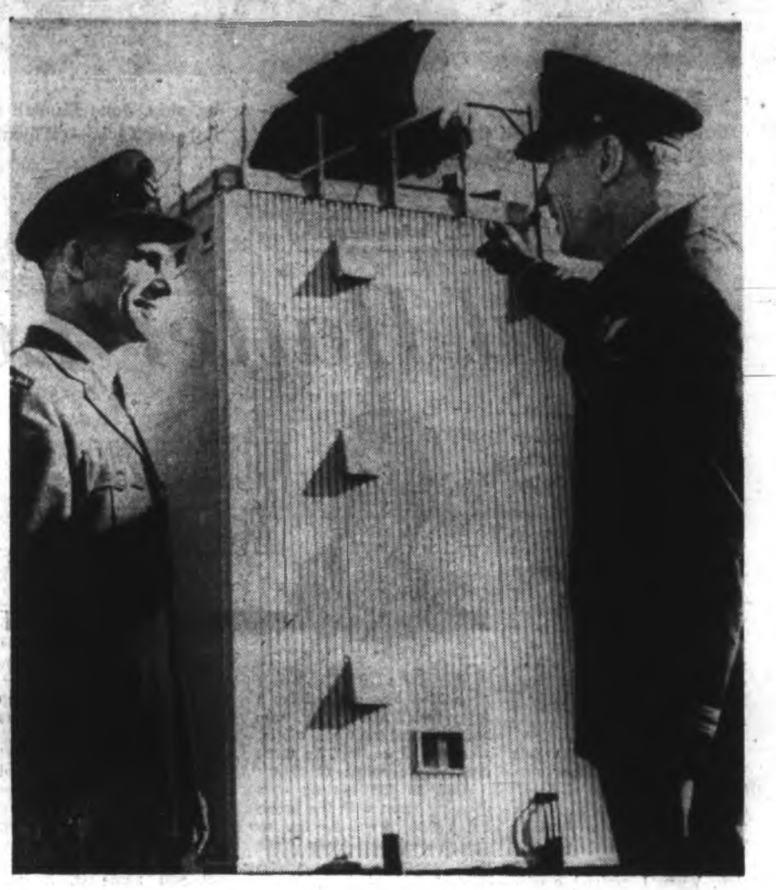

Comox Gets New Radar

Major Terry Burns and Capt. Guy Mealing discuss radar control unit —described as most modern in North America—which federal government has installed at CFB Comox at a cost of about $1,000,000. Final phase will be completed when giant antenna, twice size of present one, goes up. Equipment was needed. "Close calls" were becoming too frequent in air according to Capt. Mealing, chief controller of RATCON—Radar Terminal Control. With new antenna, range will increase beyond 110 miles.—(Agnes Flett)

SPEC Elects

CAMPBELL RIVER — Bob Davies has been elected president of the newly-formed Campbell River group of the Society for Pollution and Environmental Control.

Other officers are: vice-president, Russell Wasyliw; secretary, Mrs. Lida Plummer; treasurer, Mrs. Georgina Price; project committee chairman, Herb Power; education, Ray Grigg; membership, Mrs. Diane Davies; public relations, Jim Armstrong.

More Island News Page 47

Drug Charge Brings Jail

NANAIMO (CP) — John Anthony Stelling, 25, of Tofino, was sentenced to a year in jail after he pleaded guilty to possession of drugs for the purpose of trafficking.

Comox-Strathcona Regional

Directors Approve $391,065 Budget

CAMPBELL RIVER — A budget for 1970, amounting to $391,065, was approved by directors of Comox-Strathcona Regional District at a meeting held in Campbell River Thursday.

However, a considerable amount of debate preceded the move which centred chiefly around a reserve fund for feasibility studies, of $43,650.

Mayor Kenneth McDonald, representing Campbell River moved that $12,000 for a sewage disposal study in Comox Valley, and $21,892 for contingencies and sundry studies, should be listed as contingencies, and that study costs be charged solely to those areas participating. By this means, he said, the monies could serve as a revolving, self-sustaining fund.

McDonald said Campbell River's contribution to this fund would amount to $11,000, or more than twenty five per cent of the total reserve fund. Coupled with the percentages charged to Gold River and Cumberland, the three municipalities would be paying more than one third of the costs for the whole regional district. This, he felt, was an unfair burden.

Directors Les Cartwright of Gold River and Andrew Harvie of Cumberland backed McDonald in his move, but the motion went down to defeat with the balance of the directors voting against it.

Another item which received reluctant approval of a number of directors was the sum of $42,225 for planning. Their reason was that their communities had no need of planning in the immediate future.

Cartwright said Gold River council feels no need for any planning of this type within the next two or three years, as their town has been planned out on a master map for 5,000 population, and that he does not expect that number to be reached for the next two or three years.

However, the directors later approved an item in the planning function report that seventy per cent plus thirty per cent of the planning budget be allocated to regional planning — applicable over the entire district, and electoral area advisory planning commission expenses be allocated to community planning, applicable to electoral areas only.

After hearing a report by Henry Shillenk, chairman of District 71 recreation advisory commission, the directors agreed to increase the amount of $10,000 budgeted for recreational surveys to $17,780.

Arson Suspected In Nanaimo Fire

NANAIMO — RCMP said late Saturday that investigation into possible arson was still going on, concerning the 6 a.m. fire that damaged the interior of the two-storey brick building at 3421 Wallace Street.

The building was occupied by Perma Printers and extensive damage was done to the printing equipment. Heavy fire, smoke and water damage was experienced from the basement to the top floor. Fireman Gordon Odgers required eight stitches in a cut hand.

Dennis Frost, Nanaimo street sweeper operator, turned in the alarm.

Because a door was found opened at the rear of the building, and a neighboring garage was broken into, arson is suspected. No accurate estimate of damage has been made.

Islanders Begin Work

FULFORD — About 30 people turned up at a meeting recently at Nan's Coffee Bar to elect a working committee to work in co-operation with the Salt Spring Island Centennial '71 committee on the Drummond Park project.

R. M. Akerman was chairman and Rev. Fred Anderson, chairman of the Centennial '71 Committee, gave a talk on centennial plans.

The Lion's Club has offered $1,000 for immediate use in the work.

The Rotary Club, have offered a large sum which has not been announced yet.

"We recognize this Park as an Island project and feel it is worthwhile supporting," said the representatives of both service clubs.

* * *

The student's council is to give $25.

A Fulford woman gave $100 anonymously and G. Wells, who backed the centennial library project previously, has given $25.

Money taken at a recent Centennial '71 meeting, $33.00, was also donated to the cause. Cam Bastedo of Bastedo Real Estate, gave $25 and Miss B. Hamilton donated $10. The Three R's Logging Co.,—Ray Simard, Roy Lee and Rod Kitchen—have offered their bulldozer to clear and fill the holes in the field, and many others will donate labor for the Park.

Out of eleven volunteers to form a committee, Ray Simard was elected president, R. Patterson, vice-president and Steve Polywkan, secretary-treasurer. Others will for mthe needed committees as they arise. Trustees of the Drummond Park are the members of the Fulford Hall committee.

* * *

"I am very pleased at the interest shown and the generosity of all who attended the meeting," said Akerman.

156 ACREAGE FOR SALE AND WANTED

CENTRAL SAANICH—VIEW
1.5 ac. cleared, good soil, munic water. Owner says present all offers.
ADELINE NICHOL 388-4401
Shirley Philps' Homefinders Ltd.

COLWOOD AREA
2-acre treed lots. $6,500 to $7,200, low down payment.
477-1419

2 ACRES, SAANICH MUNICIpality lake, sea and mountain views. Exclusive subdivision, city water. Private sale. Asking $14,800. 385-4805.

ACREAGE FOR SALE
Large or small, with or without home. Building lots, etc. Call GEORGE CHAN, the specialist in Land. 386-2865. Mayfair Realty Ltd

TREED 2-ACRE LOT, 289 FT. ROAD frontage, Braemar Heights subdivision, lot 3 sign on property. $7400 with $200 down. Owner 386-9739.

28.2 ACRES IN SHAWNIGAN LAKE area. $22,900. EASY TERMS—479-1667, 24 hrs. 642-1412. Mabel Crack, J. B. Royal Oak Properties Ltd.

157 UP-ISLAND PROPERTIES

SECLUDED NATURAL BEAUTY
Attractive tudor style spacious home on 85 acre estate. Basement, 1670 sq. ft. on main floor, plus 5 large bedrooms and bathroom on 2nd floor. Rock wall terrace in ample garden with mountain view. Situated on gentle Southern slope. Wooded shelter for horses or cattle. 30 Acres cleared. Productive land near all-year stream, with beaver dams. Large barn, machinery sheds, 2 root houses, log cabin, toolshop, 3 car carriage house, etc. IDEAL CLIMATE. FULL PRICE $85,000. FOR INFORMATION OR APPOINTMENT CALL MATT MADSEN — H. J. W. EVANS LTD., 565 Terminal Ave., P.O. Box 504, Nanaimo, B.C. Telephone 753-2481 or evenings 248-6525.

OPEN HOUSE
2-5 P.M.
SUNDAY, MARCH 8, 1970
2675 MARBOROUGH DRIVE
NANAIMO, B.C.
A beautifully appointed 4-bedrm. home, family room with bar. Many special features throughout. Really worth your inspection. $35,000. ANNETTE ROBINSON, 112-752-6042.

SHAWNIGAN—WATERFRONT
A summer retreat, with 2 good-sized cabins which are partly furnished. Electric stoves, oil heaters, pump house, 2-pce. bathroom, wharf, plus a lovely beach with a treed lot 66 x 300. Asking $18,500.
CALL HEATHER GAMMON.
386-7137
Tuffrey and Mills Ltd.

LAKE COWICHAN
Beautiful 3 BR log house on Cottonwood Street with full cement basement, auto oil heat and separate garage, $14,850.
477-5362 BILL SIDHU 382-4251
Rithet Agencies Ltd.

COWICHAN BAY, LEVEL cleared view lot 75x100, district water. See sign on Wessex Road North of Gov't Wharf. Owner, Reeves, 3636 West 17, Vancouver 8. Tel. 224-1448.

IDEAL FOR RETIRING OR starting. 2-bedroom home on ½ acre with pond. ¼ mile from Courtenay on blacktop, close to store. $6500 cash by Sunday. 652-2211, ask for Carl.

WATERFRONT PROPERTY 7 miles south of Nanaimo, Lot 8 Pylades Drive, Cedar District. Write offers to L. Fraser, Barons, Alberta.

COMOX DISTRICT, BATES BEACH. 35 sea view lots. Call 383-7802 days, evenings 652-2231.

158 FARMS FOR SALE AND WANTED

COBBLE HILL — DAIRY FARM
Fully equipped for one man operation. 30 Head of heavy milking Holsteins. Good milk quota (on the increase). 25 Acres rich peat land. Constant water supply. 3-bedroom home approx. 1680 sq. ft. overlooks the valley. Poor health forces this sale. Asking price $85,000 and good terms can be arranged. For more details call:
ADELINE NICHOL, 388-4401
Shirley Philps' Homefinders Ltd.

CENTRAL SAANICH
Top quality loganberry farm of 9 acres. Nearly new 3-bedroom full basement — superb view. Property lends itself to ideal subdivision possibilities when sewers are established. Has fronts on two main roads. Full price $75,000 — good terms. Call Jim McKevitt, 652-2075 or BRENTWOOD PROPERTIES LTD., 652-1141.

LARGE SOOKE FARM
200 acres of good land, 70 acres of hay. Solid, modernized, 6-room home. New barns. Full line of equipment. Some stock. Running creek. This property can be sold in smaller parcels or kept as a working farm. Asking $165,000.
MRS. McKEAGE—479-5868
Island Pacific Realty

BEAUTIFUL PARK-LIKE 15-ACRE Metchosin farm estate for sale. To appreciate see it. Reasonable down payment and terms. 478-3858.

COMFY 5-BEDROOM FARM home on 18 treed acres. 748-9681.

159 GULF ISLANDS PROPERTIES

PENDER ISLAND
-8½ acres, 350' water front gravel beach. Property fronts on paved road power. $35,000.
-4.91 acres, 610' water front. Gently sloping gravel beach. Family home. Guest Cottage. Excellent financing $55,000.
-.39 acre lot with ocean view. 28' Vagabond trailer with stove, fridge, water heater and 3-piece colored bath. $6,500.
-2 large waterfront lots in sheltered bay. Good road, easy beach access. $11,000 each.
-High view waterfront lot facing Swanson Channel. $6,900.
-Treed lot fronting on Thieves Bay Sandy beach. $6,900.
-.35 acre view lot overlooking Swanson Channel. $4,300.
For information on Gulf Island properties, lots or acreage call
FRED McLAUGHLIN
383-7115 Ettema Realty Ltd. 386-0405
1802 Cook St., Victoria, B.C.

GULF ISLANDS
WATERFRONT RESORT
Here is a chance to acquire an outstanding waterfront resort on a quiet sheltered bay with warm water swimming and adequate space for further development if desired. Having an established repeat clientele, this property consists of 9 complete furnished modern units approx. 12 acres of land. Offered at $135,000 with terms this property merits serious consideration as a resort, private retreat or institutional haven. For further details call JACK MEARS, 385-7707. Mears, Whyte & Gower Ltd.

NORTH PENDER ISLAND
We have several beautifully treed acreage properties just 5 minutes' walk from Bedwell Harbour. With wide road frontages all offer magnificent view sites. From 7.8 acres to 10 acres in size, they are priced at only $1,000 an acre.
GRAY LORENZEN
652-1038 or 382-2161
C. J. McLeod Realty Ltd.

SECLUSION
On small island. 20 mins. from Swartz Bay, 3 bdrm. home. OOM heat, F.P. Heavy wiring, $15,000. C. Cheesman 386-3231, 746-5383.
Block Bros. Realty Ltd.

LOOKING FOR A NEW BUSINESS? TURN TO CLASSIFICATION 145 IN TODAY'S CLASSIFIED ADS!

Many Twists, Pitfalls In Expropriation Path

By NANCY BROWN

Charles McFarlane, owner of Larry's Hideaway on the Patricia Bay Highway, expects to become one of the "deadbeats" on welfare before too long.

* * *

His restaurant and the surrounding lot have been expropriated for the widening of the highway.

"At the price they are willing to pay, it's just wiped me out completely," McFarlane said Friday.

* * *

"And at my age, with a disabled leg, I'm not likely to get a job, either," he added.

McFarlane said he paid $70,000 for the restaurant four years ago, and will receive $68,000 as recompense for his business.

"I have a mortgage for $64,000, and owe lawyers' fees and advertising bills — I shall be completely wiped out. I shan't even have the down payment for a house left over," he said.

"I thought of fighting further, but my lawyer tells me I shan't get enough extra to pay the cost of the fight.

"All I can do is wait until I'm told to get out."

A Second World War veteran, he worked for the defence department at HMC Dockyard after the war, until his disabled leg got too bad.

From there he went to the federal hydrographic survey department.

"I bought this business, and when it got really busy I quit my job to work here full time," he said.

"Now I shall be out on the street, without money and little hope of a job. I'm afraid I shall be forced onto the welfare rolls, and I'll soon be just another deadbeat on welfare," he said.

"All I wanted was a chance to work and care for my children, and I'm denied this. They wanted a 50-foot strip off the front of the property for the road, and the lot is 450 feet long — they took the lot — they wouldn't let me keep a portion so that I could move my house back, and at least have a place to live."

* * *

McFarlane and his wife Dorothy have two foster sons — one in university and a seven-year-old. They also have an 11-year-old son of their own.

Thomas Bradley, 8680 Patricia Bay highway, has a reverse problem to McFarlane's.

"They simply won't expropriate my land — they're going to leave a comical little strip of my property jutting out into the new service road," he said.

Bradley's house fronts onto the new highway, and with access denied in front, he will have to use a new service road — Bourne Avenue — at the back of the house as an access.

The provincial government is building a 66-foot service road, and has expropriated eight-foot strips of land from Bradley's neighbors.

"My well is in the back corner of my lot, and would have been in the roadway," said Bradley. "So I asked either for a new well, or enough money to drill a new well for myself — there's plenty of water on this lot.

* * *

"I talked about this with the highway department representatives a year ago, and didn't hear another word from them," said Bradley.

"When my neighbors were told their land would be taken I asked about mine, and was told I had a problem, and so they would leave me alone.

"I suppose they think they'll take what they can and then hand the road over to North Saanich and then I can argue with them about the well.

"I can't quite see North Saanich accepting this road until it's all wrapped up, though," said Bradley.

"They won't want a road that narrows to take a jog around my well."

A highways department spokesman outlined the steps taken in land acquisition.

"We don't consider expropriation until every other avenue has been explored," he said. "In fact, very, very few properties have to be acquired by expropriation — usually something can be worked out."

He said the department's land negotiators are trained in the real estate market, and look at property with a knowledge of values.

* * *

"We expect to pay full market value for a property, plus maybe a little extra because these people don't really want to move," he said.

"We only expropriate when it gets to the stage that we have a contractor waiting to go in and there's no settlement in sight.

"Negotiations on price can continue even after expropriation, right up to an arbitration board," he said.

A property owner who has reluctantly surrendered a strip of land for the new highway, disagreed with the assessment of the work of negotiators.

"If they sent out negotiators who knew the meaning of the word it would be different," he said. "In my case they sent out five different bright young men who had no idea about negotiations. I finally managed to get an experienced man sent out."

Bud Kinsman

McFarlane surveys his doomed restaurant

NOTICE OF APPLICATION FOR CHANGE OF NAME

NOTICE is hereby given that an application will be made to the Director of Vital Statistics for a change of name, pursuant to the provisions of the "Change of Name Act, by me: Fred Cecil Barlow of 1185 Old Esquimalt Road in Victoria, in the Province of British Columbia, as follows:

To change my name from Fred Cecil Barlow to Fred Hall.

Dated this 6th day of March, A.D. 1970.

F. HALL.

ROYAL JUBILEE HOSPITAL

Victoria, B.C. Incorporated 1890

The Annual Meeting of the Royal Jubilee Hospital will be held in the Nurses' Residence, Richmond Road at 8:00 p.m. on Wednesday, March 18, 1970.

Business: To receive the Annual Report for the year ending December 31, 1969.

Election of four Subscribers.

All donors of the entire sum of $50.00 and upwards, and all subscribers of $5.00 annually are invited to attend this Annual Meeting.

NOTICE TO CREDITORS

In the matter of the estate of MURIEL AGNES MARY WELCHMAN, late of 4246 Gordon Head Road, Victoria, B.C., deceased.

NOTICE IS HEREBY GIVEN that creditors and others having claims against the estate of the above-named deceased are hereby required to send them to the undersigned executors at P.O. Box 997, Victoria, B.C., before the 11th day of April, 1970, after which date the executors will distribute the said estate amongst the persons entitled thereto, having regard only to the claims of which they shall then have received notice.

THOMAS ALLSOP BROWN, and HERBERT PERCIVAL RIDEOUT BROWN, Executors.
by Crease & Company, their Solicitors.

DEFENCE CONSTRUCTION (1951) LIMITED

PROJECT: Exterior Painting 134 PMQs, CFB, Esquimalt, B.C.

File: 138 97210

SEALED TENDERS, marked as to content, addressed to the undersigned, will be received until 3:00 p.m. (E.S.T.) THURSDAY, APRIL 2, 1970.

Specifications and tender forms will be on view at Amalgamated Construction Associations at Vancouver and Victoria and DCL Vancouver Branch and site Offices and may be obtained by prime contractors only from DCL Plans Section, Ottawa, at the address below on deposit of $25.00, payable to Defence Construction (1951) Limited.

Security deposit, as called for in the tender documents, must accompany tender.

N. J. SMITH, Secretary,
6th Floor, Kenson Building,
225 Metcalfe Street,
OTTAWA 4, Ontario.

BRITISH PACIFIC LIFE INSURANCE COMPANY

Notice of Annual General Meeting of Shareholders

The annual general meeting of the shareholders of BRITISH PACIFIC LIFE INSURANCE COMPANY will be held at the home office of the Company at 1090 Granville Street, Vancouver 2, British Columbia, Canada, on Thursday, March 26th, 1970, at the hour of 10:00 a.m. for the following purpose:

1. To approve and ratify the acts of Directors and Officers since the last annual general meeting of shareholders.
2. To elect Directors of the Company for the ensuing year.
3. To transact such other business as may properly come before the meeting.

Dated at Vancouver, British Columbia, Canada, this 9th day of March, 1970.

A. STERN,
Secretary.

"ZONING BY-LAW, 1958, AMENDMENT BY-LAW (NO. 238), 1970."
CITY OF VICTORIA
NOTICE OF HEARING

Notice is hereby given that all persons deeming their interest in property affected by the above-mentioned proposed Zoning By-law Amendment (No. 238) will be afforded an opportunity to be heard on the matters contained therein before the City Council at a Public Hearing to be held in the Council Chamber, City Hall, on Thursday, the 12th day of March, 1970, at 2:00 p.m.

Copy of the proposed by-law may be inspected at the office of the undersigned in the City Hall between the hours of 8:30 a.m. and 5:00 p.m., Monday to Friday inclusive.

Draft By-law (No. 238) provides for ONLY

The rezoning from "R-1B Single Family" to "R-G Garden Apartment" of that part of Lot 66, Section 68, Plan 10250, Victoria District, described as commencing at a point on the southeast boundary of said Lot 66, distant 108.4' from the most southerly corner of said Lot 66, thence in a northeasterly direction running at right angles to said southeast boundary to intersect the northwest boundary of Lot 66; thence northeasterly along said northwest boundary for 130'; thence southeasterly to intersect the southeasterly boundary of said Lot 66 at a point distant 130' from the point of commencement, and thence southwesterly 130' to said point of commencement, north side Richardson Street west of Richmond Avenue (Case of St. Matthias Church).

F. M. WALLER,
City Clerk.

Growing 300 Years Later?

Wood Wouldn't Quit

Wood found in the tomb of Tutenkhamen has been dated and found to have been growing 300 years after the accepted date for the pharaoh's death, Dr. Immanuel Velikovsky told more than 600 persons Friday at the University of Victoria.

Velikovsky, whose theories about the origin of Venus and the proper chronology of earth history have provoked academic dispute for the past 20 years, said he managed to persuade archaeologists from the University of Pennsylvania to subject the wood to the radio-carbon dating method.

He said results of similar tests from wood of the Ramses III period would be available within months.

The 74-year old Velikovsky drew international ridicule from scientists in 1952 when he published Worlds in Collision, a work in which he claimed that a 500-year gap in historical records was caused by world-wide disasters that almost destroyed civilization.

* * *

He said these disasters, which came in the form of gigantic floods and other catastrophes, occurred when the earth barely missed colliding with another body. Velikovsky identified the other body as the planet Venus, at that point, simply a piece of matter which had erupted from Jupiter and was wandering through space.

* * *

The theorist will give a second lecture at 8 p.m. Sunday in room 144 of UVic's MacLaurin building. The Friday night lecture was also carried by closed circuit television into several other rooms.

Vikings Close In

Third-place University of Victoria Vikings moved to within a point of second-place Oak Bay and four of leading Gorge Molsons in the first division of the Victoria District Soccer League by defeating Hourigans, 2-0, Saturday at Heywood Avenue Park.

Russ Ball and Jim Marshall, the goalscorers in last week's 2-1 victory over Tally-Ho, scored for the second straight week. Marshall headed in a cross from Jindy Johl and Ball scored on a header from Mike Sails' corner kick.

North Shore Stops Blues

	P	W	L	D	F	A	Pts
Columbus	13	11	0	4	28	4	26
Croatia	14	10	3	1	24	10	21
VICTORIA	11	6	3	3	24	14	17
Westminster	13	7	4	2	30	21	16
Eintracht	13	3	5	5	15	21	11
Firefighters	14	2	6	6	11	15	10
North Shore	14	3	8	3	16	32	9
Paul's	14	3	9	2	14	23	8
UBC	13	3	10	0	21	41	6

Next match: Today at 2 p.m. VICTORIA vs. Firefighters at Callister Park.

VANCOUVER — North Shore Labatts prevented Westminster Blues from moving ahead of third-place Victoria O'Keefes in the Pacific Coast Soccer League with a comeback, 3-2 victory Saturday.

Mike Robinson, Ken Legge and Colin Thompson scored in the final 31 minutes for Shores after Westminster had taken a first-half lead on goals by Bob Denham and Ron Price.

Blues have three games remaining to two for O'Keefes, who meet Firefighters today at Vancouver's Callister Park.

Charter Bid Is Denied

OTTAWA (CP) — Wilderness Vacations Ltd had been denied a licence to operate a charter commercial air service to its lodges and camps from Pitt-Meadows, B.C.

The application was opposed by Alert Bay Air Services Ltd., Air West Airlines Ltd., Winderness Airlines Ltd., West Coast Air Services Ltd., and Island Airlines Ltd.

News Briefs

DURBAN, South Africa (UPI) — A passenger train jumped the rails and smashed into an overhead pedestrian bridge near here.

Witnesses said at least five persons were killed and 100 injured, many seriously, when the train mounted a station platform and plowed into the bridge at the nearby town of Umzine. Pedestrians crossing the bridge were hurled high into the air, dead and injured were strewn over 50 yards of track.

□

NEW PORT RICHEY, Fla (AP) — Three bearded and beaded flower children walked into the police station recently and asked for food. Officers arranged for them to be given $12.50 worth of groceries. The trio plunked down $17.50 a few day later and asked the policemen to "hold the extra $5 for the next people who come in hungry."

□

MIAHUATLAN, Mexico (UPI) — A bus carrying Mexican students who had come here to observe the solar eclipse plunged off a narrow bridge into a riverbed 15 feet below shortly after beginning the return trip to Mexico City. Police said three students were killed and 12 others injured.

□

UNITED NATIONS (AP) — Ambassador Davidson Nicol of Sierra Leone, 45-year-old physician-diplomat educated at Cambridge University and London Hospital, was unanimously elected to the chairmanship of the UN special committee on colonialism. He succeeded Mahmoud Mestiri of Tunisia, now ambassador to Belgium.

□

VANCOUVER (CP) — CP rail announced that its ferry Princess of Vancouver will return to its regular run between the city and Nanaimo tonight. The ship has been in drydock for annual overhaul.

Bridge

Winners in the weekly game of the Victoria Duplicate Bridge Club: Section A: North-South: 1. Glen Paruk and Larry Morrison, 2. Frances Watts and Gladys Morris, 3. Marjorie Crookston and Laura Tingley, 4. Hilda Reid and Bud Waddington; East-West: 1. Keith Stapleton and Michael O'Brien, 2. Doris D'Amico and Doris Seddon, 3. Lillian Goodwin and Thelma Kersey, 4. Margaret and Jack McAvoy; Section B: North-South: 1. Leslie Isaacson and George Marsden, 2. Anne Dye and Marjorie Fortye, 3. Patricia Bishop and Jack Goldie, 4. Ethel Cleworth and Leslie Stewart; East-West: 1. Pete Marinus and Rod Donaldson, 2. Harold Hancock and Pat Barker, 3. Phil Hagel and Keith Archibald, 4. Jane Mackie and Bernard Sassen.

LUNDS
926 Fort St.
For The OFFICIAL ADMINISTRATOR and from other sources.
ESTATE and CONSIGNED FURNISHINGS
TUES., 7:30 P.M.
SPINET PIANO
NEW 25" 'ADMIRAL' COLOUR TV
(With Warranty)
Chesterfield Suites
Love Seats
Occas. Chairs and Tables
Other TV Sets
Paintings—Glass—China.
9-Pce. Danish Style Teak Dining Suite
(by "Knechtel"—Cost $1400)
Chine Chippendale Style Hall Table
RUGS
Bedroom Suites and Furnishings
Danish Teak Table and Chairs, 'Vilas" Maple Bookshelves, and other pieces, metal filing cabinets, typewriters, piano accordian(cost over $300), "Toledo" Scales, Cash Register.
Two Small Refrigerators
(Good for office or apt. use)
Other Major Appliances
ANTIQUE AUCTION
MARCH 24
CONSIGN NOW
LUNDS AUCTIONEERS & APPRAISERS PHONE 386-3308

Violence Out In Victoria Ostler Warns

Judge William Ostler of Victoria Provincial Court warned would-be robbers Friday that the people of Victoria will not stand for crimes of violence.

Just before sentencing a man who had pleaded guilty to a charge of robbery with violence, the judge said:

"There has been an alarming increase recently in offences of this nature. In my view, it is the clear duty of this court to declare and demonstrate that this community will not submit to crimes of violence or threatened violence."

Ronald Kenneth Sparling, 21, no fixed address, pleaded guilty Feb. 26 to a charge laid after Vancouver visitor Bela Domjan was robbed of approximately $700 in downtown Victoria Jan. 22.

Defence counsel George Jones argued for a definite - indeterminate sentence, and the judge agreed. He said Sparling had been out of jail less than a year at the time of the offence, but the conviction was his first for an offence of violence and a probation officer reported Sparling might still be rehabilitated.

Ostler indicated he would have levied a three-year term had penitentiary detention been the answer. Instead, he made the sentence 18 months definite and 18 months indeterminate, and added: "If he shows he is going to reform, he will get out that much earlier."

Architectural Advisers Aid Development

Victoria architects have formed a panel which will give free advice to municipalities on buildings and developments under consideration, says architect A. H. Lester.

"Oak Bay has accepted our services, and our first job will be to look at the riding academy land, which has been zoned for highrises.

"We shall discuss the proposed program of land sales and developer competition, and later we shall be looking at the designs that come in," said Lester.

"I only wish we had had this thing going when the Rose-Blanshard plans were under discussion. As architects we had many valid objections, but we didn't want to speak as individuals. Hopefully we'll be able to avoid that kind of thing in future."

Lester said there were six architects on the panel, which is sponsored by the Victoria Chapter of the Architectural Institute of B.C.

"The design panel will be mainly concerned with the preservation and enhancement of the total environment, and will certainly not operate as a derogatory body," said Lester.

"We would like a chance to make judgments on any sizeable development in this area — commercial blocks, apartments, highrises or town houses."

Important 2 Day Unreserved
OFFICE FURNITURE AND EQUIPMENT AUCTION
OVER 850 LOTS

The Entire Contents of Commonwealth Trust Company (in voluntary liquidation), Minnie Pearl of Canada Ltd. (in bankruptcy), React Time Sharing Ltd., and other consignors.

The Largest Auction of Late Model Equipment in Recent Years

AUCTION DATES	PREVIEW	PLACE
Fri., Mar. 13, 7:30 p.m. Sat., Mar. 4, 10:00 a.m.	Mar. 11 & 12 9 a.m. to 5 p.m.	1233 West Georgia St. Vancouver 5, B.C.

OFFICE FURNITURE FEATURING—
Custom made, burl walnut double pedestal desk and matching credenza — new price, $2,600. — 65 DESKS, double and single pedestal, and secretarial L-shaped desks — 15 CREDENZAS, walnut and teak — OFFICE CHAIRS, 45 steno chairs; 55 swivel tiller arm chairs; 45 upholstered arm chairs — MISCELLANEOUS FURNITURE, machine tables, chesterfield suite, coat racks, waste baskets, filing baskets, desk and floor pads, and draughting stools.

BUSINESS MACHINES FEATURING—
LATE MODEL ADDRESSOGRAPH MODEL 5600; LATE MODEL TELETYPE (5 months old); and 3-M "360" AUTOMATIC COPIER, complete with automatic feed (late model) — ELECTRIC TYPEWRITERS, IBM Selectrics, executive and electrics; Royals, Underwoods, and Remingtons — STANDARD AND PORTABLE TYPEWRITERS — ELECTRIC CALCULATORS, Underwood-Olivetti Divisumma 24; Multisumma 32; Friden, Odhner and Sharp Compet No. 32 — ELECTRIC ADDERS, Remington, Friden, Odhner, Underwood-Olivetti and Smith Corona — DRAFTING EQUIPMENT, IBM Executary Dictators and Transcribers; IBM pocket size dictators; Stenocord dictators and transcribers; Stenorette tape recorders; Olympia transcriber — MISCELLANEOUS EQUIPMENT, R.C.A. TM-21D color monitor; Gestetner "230"; late model Pitney-Bowes mail opener; late model Pitney-Bowes electric postage meters, Pitney-Bowes postage scales; 30 cheque protectors, F&E and Paymaster; sales casters; Kodak 8 mm Instamatic M80 movie projector; staplers, punches, pencil sharpeners, Omineta telephone couplers, attache cases; fire extinguishers —

OFFICE CABINETS FEATURING—
60 FILING CABINETS, legal and letter size; 15 stationery cabinets; 2 steel safes, 1 4-drawer legal size fire-proof file safe; 1 concrete safe; numerous card files, Cardex files and rotary files; metal blue print cabinets; Addressograph plate files — additional articles — too numerous to mention.

MAYNARD'S 4th Generation BONDED Auctioneers
VANCOUVER 1233 W. Georgia, 685-7378
TORONTO Toronto-Dominion Centre

RECOMMENDED BY SO MANY
Families in every Victoria neighborhood recommend McCall's to relatives and friends. The name is assurance.

JAMES FRENCH
McCALL BROS
FUNERAL CHAPELS, 1400 VANCOUVER ST. 385-4465

Teachers Hear Advice

Giving hints about microscope is Bob Moss, director of elementary instruction, to Cowichan school district science committee. Nine teachers from nine different schools are on the committee. With Moss are, from left, Gil Heise, Alex Aitken elementary school; Mrs. Bess Thorarinson, resource centre; Mrs. Glenys Lister, Alexander elementary school.—(Donna Clements)

'Good Investment'

Qualicum Approves Second Pump Truck

QUALICUM BEACH — Purchase of an additional vehicle for the fire department was approved by Qualicum Beach council at a recent meeting.

Fire Chief Hugh Gilmour, who attended the meeting with Assistant Chief Norman Brand, said he was sure it would be "a just and good investment for the village."

Gilmour explained that, since the expansion of the village boundaries, two vehicles were really needed to provide adequate protection. He pointed out that much of the latest fire equipment was very bulky and the present pumper truck was definitely overcrowded. Purchase of a second vehicle would ease the situaton and would also be available should two emergencies occur at the same time.

ESSENTIAL ITEMS

Discussing whether to buy a new or second-hand vehicle, Gilmour said it was essential for the truck to have such items as heavy duty springs, a long wheelbase, proper grip tires and an oversize radiator. From figures he had obtained, he considered it would be more expensive to convert a second-hand vehicle than to purchase a new one fitted to those specifications.

Costs quoted for the purchase of a new Ford Econoline were around $3,000 and Mayor Charles Darkis thought a new vehicle would provide better service in the long run.

Other requirements for the department are a small saw, hose for the new vehicle, rubber boots and a filing cabinet. Council will consider purchasing these should the money be available.

EXPANDED AREA

During the discussion, Darkis wondered whether the fire department would be prepared to take on an expanded fire protection area, say as far as French Creek. Gilmour thought it would be.

As usual, the main difficulty would be that of obtaining sufficient volunteers. Mr. Gilmour said that at present the number of his staff was adequate but he would like to see many more young men taking an interest.

Council directed that letters of thanks to be sent to Mrs. Bob Smart, Mrs. Hynes of the Fisherman's Cove cafe and to Mr. and Mrs. McLeod and their staff at the Qualicum Beach Garage in appreciation of the work they did in providing a phone service for the fire department. Gilmour said that Mrs. Smart had done a particularly good job for a number of years and that it would be difficult to replace her should she decide to retire.

Craig Reid also attended the meeting on behalf of St. Stephen's United Church to ask if council would be prepared to blacktop the north side of the recreation centre, completing the blacktopping to be done by the church on their own parking lot.

BALL PARK

It was decided that before any blacktopping was done, a new septic tank should be installed to serve the community hall.

Works superintendent Bill Penman, explained that, whereas the facilities in the annex had their own septic tank, those in the main hall drained into one belonging to the church.

The work is to be started as soon as possible but a decision on the blacktopping was deferred, pending consideration of cost and prior commitments.

Council approved expenditure of $1,400 on the centennial project to renovate the ball park.

Ald. Orval Sharman was appointed as deputy mayor.

A discussion on the desirability of mobile home sites followed an enquiry from W. B. Jackson and Associates of Calgary as to the availablility of such sites within the municipality.

Darkis wanted to know whether parents of young children living in these homes were required to pay school taxes. Village clerk Leo Klees said that at present only a small assessment could be made on certain essential facilities and that was considered a definite objection.

ONE SITE

However, Ald. Sharman thought it would not be long before they were taxed on a wider scale.

A letter is to be sent to the firm, notifying them that only one area is presently zoned for mobile homes but asking them for further details as to what they had in mind.

After reading a letter from Frank Ney, MLA for Nanaimo, it was agreed to write a letter to the transport department protesting discontinuance of the E and N railway service by the CPR.

Nanaimo School Budget

Public Attendance Disappoints Board

NANAIMO — School trustees are disappointed in the public turnout at several meetings held so far, to provide information about the March 12 operating budget referendum.

Trustees and school board employees have outnumbered public attendance at least once, when nine officials representing the school board gave information to five people representing city centre.

★ ★ ★

By Wednesday there had only been about 66 total attendance to meetings held: city centre, five; Harewood, 21; South Wellington, 30; Mount Benson, 10.

Alderman John Hancock, two weeks ago, anticipated the school board's final decision on its pared down budget and blamed trustees for not advertising details about the budget more than was provided for under the Public Schools Act.

Two days later, the $8,410,082 budget was officially confirmed at the board's regular monthly meeting.

★ ★ ★

Monday, near the close of regular city council business, Hancock presented a press release and read it to council, in which he said his intention had been to inform the public that the Public Schools Act procedures gave inadequate public information possibilities.

"I am happy to note that since my complaint a great deal of information is being given to the public via newspapers, radio and public meetings," he stated.

★ ★ ★

Hancock did not refer to the fact that news media had already had several items concerning the budget, to the point that Alderman Ted Jenkinsón, at that same meeting 14 days ago, remarked that the city should give step by step progress reports about their budget-paring, as had the school board been doing.

Trustee Marjorie Warwick, when asked, said she had not seen Hancock at any one of the public meetings held so far.

Board chairman Mrs. Margaret Fuller said, "I disagree with the implication that Alderman Hancock's remarks prompted information releases. Hours were spent by ourselves and staff preparing the facts which were in 16 pages of detailed accounts and observations, presented to the press for the reporters' use."

Parish Working To Support Itself

PARKSVILLE — Parishioners of the Anglican parish of Parksville are working toward a self-supporting parish by Jan. 1, 1971.

This was disclosed at a well-attended annual vestry meeting held recently when reports for 1969 showed a healthy growth in all departments and the work of the church.

Rev. J. C. Davenport expressed appreciation on behalf of himself and Mrs. Davenport and family for the warm welcome and support they have received from all church groups during the past year of ministry in this parish. Davenport appointed John Leakey as his warden for the coming year and William Prout was elected as people's warden.

For the second year in a row the church committee was expanded and those elected were I. W. Rush, Alf Maloney, Bert Ellis, T. C. Tryon, H. E. Heath, Walter Timms, John Langton, C. R. Lang, Dudley Wickett, Mrs. Leonard Murrant and Mrs. William Prout.

The Anglican parish of Parksville includes St. Anne's, French Creek, St. Edmund's, Parksville, St. Mary's, Errington and the Church of the Good Shepherd, Lasqueti Island.

Potters' Work Featured In Display

CAMPBELL RIVER — The Campbell River Historical Society is sponsoring a display and sale of work by two Hornby Island potters in the museum today from 2 to 5 p.m.

Heinz Laffin and Wayne Ngan, members of the Canadian Guild of Potters, produce articles made of glazed stoneware.

Refreshments will be served by Mrs. Dagmar Christensen and Mrs. Mary Zoffman, and background music during the display will be provided by the Family Music Centre.

W. C. Deadman of Alert Bay will also have on hand several of his charcoal studies of Indian heads. Deadman, administrator of St. George's Hospital at Alert Bay, is a self-trained artist and has worked in this medium for many years. Presentations of his works have been made to Premier Bennett and to the former lieutenant-governor, George Pearkes.

Founder's Night

Kinsmen's Anniversary Celebrated at Parksville

PARKSVILLE — The golden anniversary of the Kinsmer movement across Canada and the silver anniversary of Parksville Kinsmen Club shared the spotlight at a special Founder's Night celebration held by the local club at the Community hall recently.

There were six charter members of the Parksville club present — J. L. (Len) Nicholls, founding president; W. W. (Fat) Shelly, charter vice-president; E. G. (Bun) Eamer, charter secretary; Ray M. Young, Norm Liebech and H. T. (Harry) Butler. Also present was Trevor Thompson, now a resident of Nanaimo, who was the founding secretary of the original club in Hamilton in 1920. Thompson recently attended the golden anniversary clebrations of the national kinsmen group in Toronto.

Ray Young reviewed the 25 years of service of the Kinsmen club in Parksville district and introduced past presidents, some of whom had come a long way to attend the banquet and dance.

Among those present were Len Nicholls, Qualicum Beach, 1944 and 1945; W. W. Shelly, Parksville, 1946; E. G. Eamer, Ladysmith, 1947; H. T. Butler, Queen Charlotte Islands, 1949; J. C. Robertson, Parksville, 1951; R. M. Young, Parksville, 1952; M. M. Malone, Parksville, 1953; R. L. Bergstrom, Victoria, 1955; Jack Anderson, Parksville, 1957; Steve Thompson, 1960; W. J. Roberts, Parksville, 1961; R. E. Murrant, Parksville, 1962; R. V. Doughty, Parksville, 1963; Lorne Anderson, White Rock, 1966; S. F. R. Horsnell, Eric Hansen, both of Parksville 1968 and 1969 respectively. The 1970 president is Bill Smith.

Introducing the past presidents, Young gave a brief outline of the various projects undertaken by the Kinsmen at the time they were in office.

Nicholls was honored, as the founding president, with the presentation by Young of an inscribed plaque.

About 160 Kinsmen, Kinettes and guests attended the event and an address was given by Deputy-Governor Russ Long.

He outlined the 50 years of the Kinsmen organization which, he said, was marked by service to the community wherever it was formed.

Following the dinner and addresses a skit was presented by Kinsmen and Kinettes and dancing completed the program. Catering for the smorgasbord style dinner was by the Pythian Sisters of Qualicum Beach.

Auction Helps Firemen

ERRINGTON — A recent successful auction and rummage sale, held by Errington volunteer fire departunent at Pine Ridge, brought in about $560.

The money will enable the department to complete plans for the purchase of a fire truck from Langford which had been under consideration for some time.

Auctioneer was Bill Christian, and bidding was brisk. Assisting were E. Troubridge, Ron Pepper, Mrs. Joan Christian, Mrs. Kay Wilson, and Mrs. Laurel Ware.

The funds, in possession of the Women's auxiliary to the fire department before the recent changeover to Errington ladies' auxiliary, were allocated toward buying equipment for the fire truck.

Bridge Club Plans Assistance for Pool

DUNCAN — The Maple Bay Bridge Club is sponsoring an evening of progressive bridge with all proceeds going to Operation Recreation which is working for a swimming pool in Duncan.

The event will begin at 8 p.m. Friday at the Moose Hall, Duncan. Entry fee is $1.50 per person for the bridge game and refreshments.

FOR INTERESTING IDEAS

It is more than likely that you would enjoy reading **"THE HUMANIST IN CANADA"**, published here in Victoria every two months, at 30 cents. A new issue is now available at many book shops and newsstands.

"MOCCASIN MILES"

Beware Of False Pretenders

Supporters of the "Moccasin Miles Walkathon" from Vancouver to Hope, B.C., on April 3rd, 4th and 5th, should mail all cheques or money orders in favor of the Indian-Eskimo Association of Canada, in care of the

Resources for Native Progress Association
P.O. Box 8746
Postal Station "H", Vancouver 5, B.C.

(TAKE NOTE: The above-named society is the only organization authorized to solicit or accept funds under the name "MOCCASIN MILES". Any others found doing so should be reported to the above address.

ROYAL JUBILEE HOSPITAL
Victoria, B.C. Founded 1858 Incorporated 1890

ANNUAL MEETING

In the Nurses' Residence, Richmond Road, at 8:00 P.M., WEDNESDAY, MARCH 18, 1970

All members of the community are welcome

PRINCIPAL

THE COLLEGE OF NEW CALEDONIA
PRINCE GEORGE, B.C.

PRINCIPAL REQUIRED

THE JOB: Principal of a Regional College in the Central Interior of British Columbia, offering first two years of University Arts and Science, and two year technological programs.

College commenced operation in September, 1969, in temporary quarters with an initial enrolment of 250. Anticipated enrolment September, 1970 — 400.

THE CHALLENGE: To continue the development of an institution responsive to the needs of the community with continued student transferability to the public universities in British Columbia. To co-ordinate the integration of the existing College with the Provincial Vocational School located at Prince George and to plan a permanent college plant.

THE PERSON: Must possess at least a Masters' Degree, be a proven Administrator, have outstanding leadership and public relations capabilities, and have experience in post secondary institutions.

EMPLOYMENT DATE: June, 1970.

SALARY: Open.

INQUIRIES: Interested persons should send currieulum, vitae, etc., to Mr. M. A. Carpenter, Secretary-Treasurer, Regional College Council, 1891 Sixth Avenue, Prince George, B.C. Area Code 604—563-3694; Telex No. 047-8817.

COME IN TODAY!

DON'T WORK UP A FEVER ON YOUR

INCOME TAX

If you're burning up about taxes, there's no need to get all hot and bothered. H & R BLOCK can help put your problems on ice. We'll prepare, check, and guarantee your return for accuracy.

Your headaches will be over!

So see BLOCK—and keep your cool!

COMPLETE RETURNS $5 up

ADVERTISED IN LIFE

GUARANTEE

We guarantee accurate preparation of every tax return. If we make any errors that cost you any penalty or interest, we will pay the penalty or interest.

H·R BLOCK (CANADA) LTD.

Canada's largest Tax Service with over 4,000 offices in North America

STILL LOCATED AT

2601 DOUGLAS STREET

Near Colonist and Times Building

One large office to serve Victoria better

Weekdays: 9 - 9; Saturday: 9 - 5 386-0012

NO APPOINTMENT NECESSARY

BIG DISCOUNT ON ALL FOODS AT OAKCREST FOODS 3475 QUADRA

PRICES EFFECTIVE: MON., TUES., WED.

OPEN EVERY NIGHT TILL 9 P.M.

We Reserve the Right to Limit Quantities

CANADA CHOICE, LEAN **CHUCK STEAK** lb. 59c
Competitive Reg. Price 79c lb.
OAKCREST DISCOUNT PRICE

Whole, Clean, Utility **FRYING CHICKEN** lb. 39c
Competitive Reg. Price 55c lb.
OAKCREST DISCOUNT PRICE

No. 1 QUALITY **Wieners** lb. 39c
Competitive Reg. Price 49c lb.
OAKCREST DISCOUNT PRICE

SLICED ASSORTED **COOKED MEATS** 1-lb. pkg. 49c
Competitive Reg. Price, 1-lb. pkg. 79c
OAKCREST DISCOUNT PRICE

CANADA **CORN STARCH** 1-lb. box 17c
1-lb. box 78c Competitive Reg. Price
OAKCREST DISCOUNT PRICE

CLARK'S **SOUPS** 6 tins 1.00
Mushroom, Chicken Noodle, Chicken-Vegetable, etc.
Competitive Reg. Price, 2 tins 38c
OAKCREST DISCOUNT PRICE

LUMBERJACK **SYRUP** 35c
Large 32-oz. bottle Competitive Reg. Price 47c
OAKCREST DISCOUNT PRICE

GENERAL ELECTRIC **LIGHT GLOBES** 4 for 59c
40s, 60s, 100s. Competitive Reg. Price, 2 for 49c
OAKCREST DISCOUNT PRICE

GREEN GIANT **NIBLETS CORN** 2 tins 39c
Competitive Reg. Price, 2 tins 53c
OAKCREST DISCOUNT PRICE

LETTUCE 2 hds. 25c
No. 1, Large Heads.
Competitive Reg. Price, 2 heads 39c
OAKCREST DISCOUNT PRICE

FRESH, LOCAL **CABBAGE** lb. 6c
Competitive Reg. Price 15c lb.
OAKCREST DISCOUNT PRICE